"All the News That's Fit to Print."

The New York Times.

THE WEATHER
Cloudy, unsettled today; Friday fair; fresh east to north winds.
Temperature yesterday—Max. 70; min. 59.
For full weather report see Page 19.

VOL. LXXII....No. 23,616. NEW YORK, THURSDAY, SEPTEMBER 21, 1922. TWO CENTS In Greater New York | ELSEWHERE Within 300 Miles | Elsewhere

ALLIES AGREE ON PARLEY WITH TURKS; RUSSIA EXCLUDED

Eight Powers, Including Japan, Will Discuss Near East Settlement.

NEW DEMAND BY KEMAL

Wants Greeks Out of Thrace and Turkish Occupation During Conference.

PEACE OUTLOOK BRIGHTER

British and French Expected to Agree on Program to Maintain Straits' Neutrality.

By EDWIN L. JAMES.

Copyright, 1922, by The New York Times Company.
Special Cable to THE NEW YORK TIMES.

PARIS, Sept. 20.—Faced by a new Turkish demand that, pending the peace negotiations, the Greeks withdraw from Eastern Thrace and the Turks occupy it, the allied representatives meeting at the Quai d'Orsay were not able tonight to issue a definite call for a conference to draft a new Turkish treaty.

The French and Italians favored granting Kemal's demand, on the ground that the Turks were entitled to have Thrace eventually, and might as well have it now. Lord Curzon, the British Foreign Secretary, was not able to accept this proposal, and the conference adjourned until Friday to give him time to receive instructions from London.

The British, French and Italian conferees did decide that as soon as possible a peace conference should be called, and they did not include Russia or Bulgaria among the powers to be invited to it. In fact, the roster of the names of the States to be invited seems like that of another conference of the Allies and Turkey. Those powers to be represented are named as England, France, Italy, Japan, Greece, Jugoslavia, Rumania and Turkey.

Turks Have Increased Their Demands.

The Turks' new attitude indicates a stiffening of their policy. Up to today they were reported as satisfied if the Allies would promise that they would eventually get Eastern Thrace. The new Kemalist demands call for the withdrawal of the Greeks to the west of the Maritsa River and the nominal occupation by the Turks from the line of the neutral zone on the European side to the Maritsa River. With this and allied assurances that they will have Constantinople, the Turks are willing to halt their march until the conference meets.

However, the situation is not so simple as that. It is England's view, at least it is a question, first of all, of drafting a treaty to replace the Treaty of Sèvres between the victorious Allies and the conquered Turks. It goes without saying that this is not Kemal's idea of the situation. He wants a general discussion among all the interested States on the basis of equality, Russia and Bulgaria being included. Therefore, even if England gives way on handing over Thrace and the return of the Turks to Europe, the path will still not be entirely clear for the peace conference.

Unquestionably the British feel that it might be giving improper prestige to the Turkish Nationalists for the Allies to make too many concessions now. It might look too much like offering conciliatory terms to a conquering army. It must be remembered that the British policy for maintaining the "freedom of the Straits" is scarcely consistent with the realization of all Turkish ambitions. On the other hand, the realization of the Franco-Turkish policy demands that the French and Turks do not fight. Somewhere between those points of view lies the possibility of an allied accord.

It is very probable that tomorrow Lord Curzon and M. Poincaré will endeavor to agree on a program for maintaining the neutrality of the Straits; for unless that were done beforehand there would be very little prospect of the success of the peace conference, for its success certainly depends upon agreement between the two chief actors in the drama at the eastern end of the Mediterranean.

French Opinion Is Optimistic.

French opinion tonight is distinctly optimistic. It is believed that the English will agree to the occupation of Eastern Thrace by the Turks and to the withdrawals of the British troops in the neighborhood of Chanak, leaving the Turks practically masters of the Asiatic shore of the Straits. In return the French will promise to stand out for interallied control of the Straits, probably at Gallipoli. It is freely predicted this evening that the Turkish peace conference will convene the first week in October.

The diplomats are said to be working on a formula to enable the British gracefully to withdraw their troops from Chanak. This formula will probably take the form of a decision by the Allies to entrust the guarding of the Straits to naval forces rather than military. By such a formula Premier Lloyd George could easily explain his change of plans from the semi-official declaration made in London last Saturday.

I learn that M. Poincaré has proposed to the British that the League of Nations assume the guardianship of the Straits. The plan calls for fortifications at some strategic spot like Gallipoli and entrusting to some neutral worthy of faith the guardianship under the League's direction. The British are understood not to favor this proposal calling for forts on the Straits, preferring that they remain unfortified.

Premier Poincaré tonight sent an important communication to Angora, and

Continued on Page Three.

When you think of writing, think of Whiting.
Whiting Paper Company.—Advt.

Dominions Urge Lloyd George To Resort to the League

Copyright, 1922, by The New York Times Co.
Special Cable to THE NEW YORK TIMES.

GENEVA, Sept. 20.—The Canadian, Australian and New Zealand delegations here cabled Premier Lloyd George today urging that the League of Nations be charged with the task of unraveling the Turkish situation and solve the problem of the open Straits. Dr. Nansen's suggestion should, they urged, be adopted immediately in order to prevent further bloodshed and perilous complications.

So far no reply has been received to this proposal, but the general impression here, based upon the indications of the last few days, is that the answer will be favorable. In this event it is expected that Italy, which so far has been hostile toward the idea of handing the matter over to the League, will modify her policy and that France will follow suit.

BRITISH RUSH MEN AS TURKS THREATEN

Forces Are Being Rapidly Assembled at Strategic Points Along the Straits.

TOTAL WILL REACH 100,000

Meanwhile Hamid Bey Says It Is War if British Bar the Passage to Thrace.

CONSTANTINOPLE, Sept. 20 (Associated Press).—Hamid Bey, the Turkish Nationalist representative here, informed the Associated Press correspondent this evening that it was certain the Turkish Army would declare war on the British if the British attempted to interfere with the movement of the Turkish troops across the Straits to Thrace.

The British are mobilizing every available warship, man, horse, automobile, canon and rifle within reach of the troubled zone. They are preparing to deal a tremendous blow by land, sea and air if provoked by the Kemalist Army, which, according to the latest reports, is concentrating feverishly around Ismid and Chanak.

Skirmishes are reported between advance patrols and British outposts near Chanak.

All the British barracks in Constantinople have been evacuated and troops are marching in the streets of the capital, which is having a sobering effect on the exuberant Turks. The British soldiers are headed for strategical points on the Straits.

General Headquarters has issued an official order, directing the wives and families of British officers and soldiers to prepare to embark tomorrow.

Transports with British cavalry, heavy artillery and supplies are arriving at Haidarpasha, on the Ismid Railway.

The men of the Constantinople garrison are constructing entrenchments at Scutari, on the Asiatic side of the Bosporus, which will be the second line of defense, the first being at Yarinja, a small railway station between Haidarpasha and Ismid.

The British police forces in the capital have been greatly increased and will probably be assisted by French gendarmes.

It is estimated that the present total British strength in Constantinople and the Dardanelles area is about 16,000 men, which, when reinforcements now on the way arrive, will be increased to nearly 75,000 effectives. These forces will be further strengthened by detachments from the Atlantic and Mediterranean fleets.

The British are enrolling Russian refugees with military training for auxiliary work, while Russian Kalmuks from Manchuria are being recruited as horse trainers.

It is expected that eventually Great Britain will have more than 100,000 men in the disturbed area.

It has been learned that the French will police Constantinople and the Bosporus and suppress disorder while the British are defending the menaced areas.

Reports that Mustapha Kemal Pasha is preparing to launch an attack for the possession of the Dardanelles in spite of the exhortations of General Pelle, French High Commissioner, are causing undisguised anxiety in allied military circles in the capital.

It is not improbable that such an attack will be made before the end of the present week, it is stated.

It is understood here that the French Cabinet warned the Angora Government of the inadvisability of an assault on the neutral zone; but the Nationalists are believed to have replied that the proposed attack was in the nature of a defensive and protective movement in view of Great Britain's military preparations in support of her alleged policy of depriving Turkey of Thrace.

The Turkish Nationalist Assembly at Angora by an overwhelming majority has extended the dictatorship of Mustapha Kemal Pasha and has authorized him to continue the war until all the

Continued on Page Three.

HEARD CRY, 4 SHOTS, SAW 2 FLYING CARS NEAR MURDER SCENE

Woman Tells of Events on Night Rector Hall and Mrs. Mills Were Slain.

HAD CALLED HER HUSBAND

Were Discussing Scream and Pistol Shots When Cars Flashed Past.

ARREST IS EXPECTED SOON

Prosecutor Questions the Murdered Rector's Widow and Her Brother —Hall Cars Inspected.

Special to The New York Times.

NEW BRUNSWICK, N. J., Sept. 20.—New Jersey officials investigating the murder of the Rev. Edward Wheeler Hall and Mrs. Eleanor Reinhardt Mills of New Brunswick last Thursday centred their attention today on a report that the couple had been kidnapped in two automobiles from a trysting place and slain near the Phillips farm, about a mile and a half from Mr. Hall's church.

Mrs. Charles Jones, who lives on George Street, near the Landing Lane bridge, less than 1,000 feet from the place where the two bodies were found, told of having seen two automobiles speed south past her house toward Rutgers College near midnight on Thursday. Mrs. Jones said that she was sitting at the window of her home nursing her baby a few minutes before the automobiles passed when she heard a woman's scream coming from the direction of the old Phillips farmhouse on the top of the hill to the east of her home. Her husband, who was in another room, ran to the window beside her, and they were standing there perhaps five minutes, she said, when they heard four shots.

"The sound of the woman's voice appeared to come from Landing Lane," Mrs. Jones said, "but the shots unmistakably came from the direction of the old Phillips farmhouse in the rear of us. It was a very quiet night, and while we felt that the woman's scream and the shots were in some way related, we were puzzled to know why they appeared to come from distances a little apart.

Said Speed Was Terrific.

"My husband and I stood at the window discussing the incidents for a few moments. He started toward the rear of our house when I heard the whir of a rapidly approaching automobile coming from the direction of Landing Lane, about two blocks to the north of my home. My husband is an automobile tester, and he said to me: 'That fellow is going at a terrific speed.'

"I peered through the screen on the window just then and the car shot by. There was no possibility of seeing how many persons were in it. It seemed to be only a second when a second car, going at the same speed, shot past the house. I tried to get a look at the occupants of that car, but that was impossible. It occurred to us at the time that the two automobiles were in some way connected with the woman's scream and the shots, but eventually the thing passed out of my mind and I went to bed."

When I heard of the finding of the two bodies last Saturday morning, however, I immediately recalled what I had heard and seen Thursday night and discussed it with my husband. We decided that it would be best not to say anything about the matter, as people might think that we were permitting our imaginations to come into play."

Decided That Cars Were Fleeing.

Mrs. Jones said that when she learned that Harry McCabe and his wife, who live on the narrow stretch of soil which divides the Delaware and Raritan Canal from the Raritan River at Landing Lane, had reported on Monday that they heard the screams of two women last Thursday night, and that Mrs. Mary Waters, who lives near the landing bridge across the Raritan River, had heard four shots some time between 11 o'clock and midnight on the same night, she decided that the two automobiles were fleeing from the spot beneath the crabapple tree in front of the old Phillips farm house where the bodies were found.

Early in the day Prosecutor Joseph E. Stricker of Middlesex County, Assistant Prosecutor Toolan of Somerset County, with Detectives Totten and Fitzpatrick, went to the Hall home, Nichol Avenue and Redmond Street, and questioned the clergyman's widow. Their stay was brief, and they returned to the Prosecutor's office. Shortly before 1 o'clock in the afternoon the Assistant Prosecutor and the two detectives again journeyed in an automobile to the Hall home and returned to Mr. Stricker's office with Willie Stevens, Mrs. Hall's brother. He was closeted with Mr.

Continued on Page Four.

Harding Names First Woman To Be Diplomatic Secretary

WASHINGTON, Sept. 20.—President Harding sent to the Senate today the nomination of Miss Lucile Atcherson of Columbus, Ohio, to be a Secretary of an embassy or legation of Class 4. She is the first woman to be selected for an important position in the American diplomatic service.

No assignment, it was said at the State Department, has been determined for Miss Atcherson, although a year or more ago Ambassador Herrick and Attorney General Price of Ohio suggested to the President that she be assigned to the Paris embassy.

Miss Atcherson, who has been engaged in relief work in France, passed examinations recently making her eligible for appointment.

SKIPPER WITH GUN DEFIES DRY NAVY

Captain of Henry Ford's Former Yacht Repels Officers, Asserts He Is Twelve Miles Out.

SUSPECTED OF RUNNING RUM

Customs Officials Ask Washington for Advice, but Incident Is Believed Closed.

Captain Shears, in command of the yacht Onward, 98 tons, formerly owned by Henry Ford, now flying the British flag and believed to be in the rum smuggling trade, hurled defiance at the "prohibition navy," while riding at anchor ten or twelve miles off the New Jersey coast Tuesday night, it was learned yesterday when the rum-chaser Hahn returned to port. Standing on deck with his right hand in his hip pocket, Captain Shears turned the yacht's searchlights on his flags and then asserted that as he was beyond the twelve-mile limit he would shoot down the first man who attempted to board his vessel.

He was talking with First Officer Hall of the Hahn, and two customs inspectors, who had gone out to board the alleged rum-runner. The Government agents insisted that the Onward was only ten miles out, while Captain Shears was equally insistent that he was twelve miles from the shore, and that he meant to use his revolver on any man who attempted to come aboard.

Meanwhile, the Hahn was standing near by with her one-pound gun trained on the yacht. Beyond the three-mile limit the customs agents are in charge of the rum chasers, and when the master of the Onward raised the question of distance from shore further action had to be taken in accordance with instructions of the customs men. They decided that it would be advisable to turn back and let the Onward alone for the time being.

Acting Collector of Customs H. C. Stuart sent a telegraphic report of the matter to officials in Washington. The Department then called upon the Attorney General for a ruling. Meanwhile another Government boat has been sent out to learn the present position of the Onward and also to determine if possible the exact distance the yacht was from shore on Tuesday night.

The Onward left Nassau, Bahama, on Aug. 30, with "assorted" cargo for St. John, N. B., according to information received by Zone Chief John D. Appleby, in charge of the "prohibition navy" in this section.

Chief Appleby said last night that he had no doubt that the Onward was loaded with liquors. He said that Captain George V. Tawes of the Hahn reported that the Onward was loaded to the guard rails with the contraband goods.

Will Use Force in Case of "Overt Acts."

Special to The New York Times.

WASHINGTON, Sept. 20.—A number of long distance telephone conversations with Treasury officials was held today by Acting Collector of Customs Stuart in New York relating to the encounter between the rum chaser Hahn and the yacht Onward, formerly owned by Henry Ford and now flying the British flag and suspected of being engaged in liquor smuggling.

Customs officials here would not state that Mr. Stuart had been authorized to permit his subordinates to fire upon suspicious vessels of foreign registry outside the three-mile limit. They did say, however, that revenue cutters or units of the so-called "Prohibition Navy," under the jurisdiction of the Treasury Department would be expected to use force in the case of any "overt acts." Expressing the opinion that in all probability the Onward has changed her position since her master threatened the crew of the Hahn by pointing to his hip pocket, Treasury officials have declared that they believed the incident to be closed.

TOLD TO BE READY FOR WAR

Rowe, Pittsburgh Golfer, Is Notified by Canadian Army Authorities.

PITTSBURGH, Pa., Sept. 20.—The situation created by the advance of the Turks toward the neutral zone of the Dardanelles was reflected in sport circles here today when it became known that Charles Rowe, professional golf player of the Oakmont Country Club and a veteran of the Canadian Army, had been notified to hold himself in readiness for foreign service.

Rowe served with the Canadians in France during the World War. When the United States entered the conflict he was rejected by Uncle Sam because of his age. He went to Canada and enlisted. When hostilities ended Rowe was not discharged, but was furloughed.

As Rowe stepped from the Oakmont Club house today to take part in the Western Pennsylvania open golf championship play on the Westmoreland course he received a telegram from the Canadian War Department advising him to be ready to join his regiment on short notice.

HEARST DOWNFALL SEEN BY SMITH MEN IN PRIMARY VOTE

Crushing Defeat in Erie and Albany Puts Him Out of Running, They Believe.

HIS FRIENDS STILL HOPEFUL

"Down but Not Out," Says One—Claims 328 Out of 734 Delegates Outside City.

MONROE COUNTY IN DISPUTE

Editor's Partisans Claim 20 Out of 24 Delegates, but Courts May Be Invoked.

The hat of William R. Hearst, according to one of his spokesmen, is still in the ring, despite the crushing defeat sustained by William J. Conners, manager of his pre-convention campaign, in Tuesday's primary election in Erie County.

Mr. Conners put on his war paint and went into the primaries of his home county determined to "clean up" William H. Fitzpatrick, the Democratic leader of Erie, who had shown decided friendliness to ex-Governor Alfred E. Smith, Mr. Hearst's most formidable rival for the Democratic nomination for Governor. Belated returns from Erie, received yesterday, showed that the "cleaning up" had been done by Fitzpatrick. He succeeded in electing thirty-four delegates who will go to the Democratic State Convention next week committed to Mr. Smith, while only four places in the Erie County delegation were won by delegates placed in the field by Mr. Conners, who was making his fight for a delegation pledged to ex-Mayor Louis P. Fuhrmann of Buffalo but ready to shift its allegiance to Mr. Hearst.

The consensus in political circles was that the result in Erie County and in Albany, where another fight was made for Hearst delegates, had about done Mr. Hearst out of any chance he ever had of landing the nomination. Persons identified with the Hearst pre-convention campaign, however, took an entirely different view of the situation, declaring that a pretty clean-cut victory for Mr. Hearst in the Monroe County primaries had more than offset the bad effect of his defeat in Erie. In Monroe Mr. Hearst's friends claimed twenty out of a total of twenty-four delegates for the editor-politician.

May Invoke Courts.

Returns from Monroe County primaries have been scant and belated. Mr. Harris's contention is not borne out by dispatches from Rochester, which indicate a close vote, and foreshadow a possibility that the courts may be resorted to for a decision on pending contests and a probability that Hearst may not have a single delegate from Monroe County.

Mr. Hearst is in Chicago and Mr. Conners, generalissimo of his pre-convention campaign, will not arrive at his headquarters in the Hotel McAlpin until some time this afternoon. In the absence of Mr. Connors, former Democratic State Chairman Edwin S. Harris, his principal lieutenant, said:

"The fight for Mr. Hearst is going on to a finish. In my opinion the only man who can stop the nomination of Hearst is Mr. Hearst himself."

Mr. Harris said he had been in communication with practically every leader in the State friendly to Mr. Hearst, during the day, and that all of them would stand as a rock, regardless of the Erie disaster.

"Up to date—leaving out anybody concerning whom there is the slightest doubt and the result of primary elections where the issue is not clear—there are 328 delegates, outside of Manhattan and the Bronx, out of a total of 734 who have expressed their desire to support Mr. Hearst in the Convention," Mr. Harris said.

"Hearst may be down, but he is far from out," was the sentiment expressed by another prominent Hearst worker, Mr. Harris, however, would not admit that the prospects of the editor-politician had suffered in the slightest degree from the set-back suffered by Congress in the Erie County primaries.

"So far as the effect of the Erie County primaries is concerned with the question of Mr. Hearst's nomination for Governor, I believe it has no effect whatsoever, except this," said Mr. Harris in commenting on the licking administered to Mr. Conners. "If Erie had given a solid delegation for ex-Mayor Fuhrmann the Governorship question would have been settled right then and there, and no further difference of opinion could have existed about it.

Promised Support, He Says.

"As it stands, the only effect is the loss of thirty delegates which we hoped to have before the convention. But in connection with that I want to say that leaders representing in the aggregate forty-seven delegates we had not counted

Continued on Page Two.

BONUS KILLED IN SENATE, LACKS 4 VOTES, AFTER HOUSE OVERRIDES VETO, 258 TO 54; BILL BELIEVED DEAD FOR HARDING'S TERM

Congress Prepares to End Session Tomorrow; Harding to Call Extra Session for Nov. 15

WASHINGTON, Sept. 20.—The hope of Senators and Representatives that they would have a holiday of nearly three months was dashed today when President Harding made it known that it was his intention to summon an extra session to begin about Nov. 15.

Word came from the President just as plans had been perfected for an adjournment of the present session on Friday. The House adopted a concurrent resolution to that effect and it is being arranged to have the Senate complete its work so that it can agree.

Senator Lodge, Speaker Gillett and Representative Mondell, and other Senators and Representatives talked with the President today and learned that he wanted the Administration ship subsidy bill taken up by Congress as soon as possible. He also wants other legislation taken up as soon as possible, including a bill to give the Railroad Labor Board authority to compel obedience to its decisions.

The House disposed of its pressing business with its action on the soldiers' bonus, but members were urged by Representative Mondell, the floor leader, to remain for possible action on a request for a special appropriation for relief of American refugees in the Near East. The Senate has before it for disposition the Liberian loan, a deficiency appropriation bill and other matters.

In the House today Mr. Mondell sought unanimous consent for two minutes in which to tell of the achievements of this Congress. Representative Garrett, Tennessee, the Democratic leader, asked if the story could not be told in one minute.

"This Congress has transacted more important business during the present session than was ever transacted by any Congress in American history," said Mr. Mondell.

"I suggest that the gentleman from Wyoming be given an hour in which to tell what Congress has failed to do," said Representative London, Socialist, of New York.

END OF BILL COMES QUICKLY

Threat of Long Speeches Hastens Final Action in the Senate.

LITTLE DEBATE IN HOUSE

Republican Leaders Condemn Veto, While Democratic Leaders Stand By President.

HARDING'S COURAGE PRAISED

But Bonus Advocates Fear No Measure Can Pass During His Administration.

Special to The New York Times.

WASHINGTON, Sept. [illegible]. Soldiers' Bonus bill is dead. The Senate killed it this afternoon by sustaining President Harding's veto of the measure by a margin of four votes. The Senate's action came suddenly and unexpectedly after the House, by an overwhelming majority, had remanded the bill with fifty votes to spare over the necessary two-thirds.

In the House the vote was 258 in favor of passing the bill over the veto against 54 to sustain the President. Only 300 votes were necessary to pass the bill.

In the Senate the motion to pass the bill over the President's veto resulted: Yeas, 44; nays, 48; not voting, 4. Two-thirds of the number is 64, so that the bonus supporters lacked four votes to carry their motion to put the bill on the statute books despite the Presidential disapproval. Of those Senators who voted for the Bonus bill originally, only Senator Cameron voted today to sustain the President, while Senator McKinley, who had voted for the Bonus, was absent to sustain the President.

Leads Chance Left for Any Bonus.

Although some bonus advocates contend that the bill will be brought forward again soon, there seems to be no ground for any hope on their part that it will have a chance in the two years and six months remaining of the Harding Administration. Originally a bonus supporter, the President is now classed as anti-bonus, not merely on account of the condition of the public finances, but because of principle. The argument advanced by him in his veto message is regarded as assurance that he believes a bonus to ex-service men is not justified.

Discussion of the veto was already under way in the Senate when the formal notification of the House's favorable action was received there at 2:30 o'clock. On its receipt Senator McCumber, Chairman of the Finance Committee and the leading Senate advocate of the bonus, moved that a vote be postponed until tomorrow.

There was a parliamentary wrangle. Senator Cummins, as President pro tempore, sustained a point of order by Senator Underwood that Mr. McCumber's motion was a special order, and that under the rules a special order required a two-thirds vote.

Mr. McCumber appealed from the ruling, and Senator Curtis, the Republican whip, wanted a vote immediately.

Mr. McCumber made a speech which was interpreted as meaning that he knew the bonus advocates in the Senate did not have enough votes then to override the President and that he was hoping against hope that several absent bonus supporters would turn up overnight.

Then Senator Lodge told the Senators that every member of the Senate except one was present or had been paired. A pair couldn't be arranged for this lone absentee because there was nobody left to pair him with. Later it appeared that there were three absentees unpaired.

Heflin Threatens Long Talks.

Senator Heflin cut the legislative knot by declaring that "three or four of us" intended to talk until tomorrow if that course were necessary to postpone a vote until then. In view of this and Senator Lodge's statement, Senator McCumber withdrew his motion to postpone.

Everybody thought Mr. Heflin and the others of the "three or four of us" would keep on talking until the Senate got tired and agreed to adjourn until tomorrow. But after some hours of speech making Mr. Heflin abandoned his advocacy of the bonus to take up his favorite subject—criticism of W. P. G. Harding, former Governor of the Federal Reserve Board.

In view of past experience, the Senators resigned themselves to a long session, but Mr. Heflin suddenly stopped and sat down.

Nobody seemed to care to say anything about the Bonus bill, and Mr. McCumber arose. He knew he was beaten and that it would be useless to have a postponement of the vote until tomorrow. So he delivered a bonus swan song to which his associates listened attentively, for Mr. McCumber is liked and respected in the Senate.

Appreciation was touched upon by Mr. McCumber, who spoke with sarcastic emphasis of Senators "in Hongkong and on the Pacific," and complained that so many of those who had voted for the bonus bill were now away.

"It seems to me," the Senator added, "that the President should have permitted Congress to have assumed responsibility for this measure. The principle, I am convinced, will not die. I believe the issue will live. There is

$1,000,000 COMPANY WILL COLOR MOVIES

William Travers Jerome Tells of Process to Give Natural Tint to Films.

OPERATION IS INEXPENSIVE

Inventor Is Daniel Frost Comstock—Big Dye Men on Board of Directors.

William Travers Jerome, former District Attorney of New York County, yesterday told of the formation of a syndicate of forty-five prominent business men of this and other cities who have subscribed $1,000,000 for the development and perfection of a process of coloring motion pictures in their natural tints under a process invented by Daniel Frost Comstock, a scientist and engineer, for several years a member of the Faculty of the Massachusetts Institute of Technology.

Although Mr. Comstock has been working on the process for more than seven years and Mr. Jerome and some of his associates have been interested in it for more than two years, they have not yet shown a complete film, but will be ready for a New York public exhibition some time in October. A few hundred feet of the film have been shown privately at the Cameo Theatre here, and a private showing will be given between 5 and 6 o'clock this afternoon at the Simplex projection room in the Candler Building, 220 West Forty-second Street. Those who have seen the film are high in their praises of it.

Mr. Jerome explained that this first five reel film had been made largely as a sample, and that it was not the intention of the new company to enter the producing business. He said that it was the idea to sell the use of the patents to other moving picture companies and to color their films for them. Between fifty and sixty patents on steps of the secret process have been obtained in this country, and similar protection has been obtained in Great Britain, Canada, France, Italy and the Argentine. The same steps will be taken in all other countries as soon as possible.

Under the process devised by Mr. Comstock the negative is developed just as an ordinary film, and then is passed through additional chemical baths and processes for the fixing of the colors in tints natural to the objects shown on the films. Mr. Jerome said that the cost of treating the film in this manner was negligible, and that he expected that at least 10 per cent. of the moving picture films of the country would be colored in the future.

Special cameras are needed for the work, as in all other color processes, but the ordinary negatives are used as in the taking of black-and-white moving pictures. The completed prints are run through the ordinary projection screen, so that there is no additional cost, Mr. Jerome pointed out that the few other color processes in existence consisted of so many operations that

Continued on Page Eight.

ANTHRACITE PRICE HERE SET AT $13.25

Maximum Cost After Delivery Charges Will Be $14, Burns Brothers Announce.

15 CENTS ABOVE LAST YEAR

Small Dealers Said to Ask Up to $19—District Fuel Administrators Confer.

In the first announcement of anthracite retail prices since the coal strike, Burns Brothers in a circular letter yesterday quoted prices effective yesterday at $13.25 a ton plus labor charges where necessary in Manhattan and the Bronx, and $13.50 a ton delivered in the bin for Brooklyn and Long Island City. This coal can be obtained at present only in moderate amounts. How long the price will stand as announced it is impossible to say, the circular said.

Prices of buckwheat, rice and barley size coal used in manufacturing plants, office buildings and large hotels run from $8.20 to $8.20 a ton, plus labor charges in Manhattan and the Bronx. In Brooklyn and Long Island City these sizes will range from $8.30 to $8.30 a ton delivered in the bin.

The charge for labor in delivering coal in Manhattan and the Bronx ranges from 25 cents to 75 cents a ton except in houses where a coal chute transfers the coal direct from the truck to the bin. Where the chute does not go direct to the bin, necessitating "trimming," the labor charge will be 25 cents a ton. The houses having no chute, so that coal must be carried to the cellar by the bagful, a storing charge of 50 cents a ton will be made.

Where both trimming and storing are necessary, the maximum labor charge will be 75 cents a ton, placing the maximum price at $14 a ton delivered in Manhattan and the Bronx. Just before the strike last March coal for household use sold here for $13.10 a ton, the same labor charges prevailing. Operators are said to consider a fifteen-cent increase in price fair in view of five months' idleness in the mines.

It was explained that in other years 50 cents a ton was deducted for those who bought their Winter supply in April or earlier, while 10 cents a ton was added for those who bought later. The circular, which was made public yesterday afternoon at the offices of the New York State Fuel Administration by William H. Woodin, said:

Working With Mr. Woodin.

"We are now working under the direction of the Fuel Administrator. His regulations will have to be strictly adhered to, with the result that we are not in a position to deliver any fill-up orders. All we can do is to send you a moderate amount of coal from time to time until everybody has a moderate supply. We will appreciate it very much if you will co-operate with us by ordering coal only when actually needed and then in small quantities, depending upon your consumption.

"We have gone over the matter carefully and find that, based on company coal, we are able to make prices at present as follows for delivery in Brooklyn and Long Island City from our Astoria yard:

"Broken, egg, stove, nut, $13.50 delivered in the bin; pea, $11.25 delivered in the bin; No. 1 buck, $8.30 per ton without labor; No. 2 buck, $7.30 per ton without labor; No. 3 buck, $6.30 per ton without labor.

"We are able to make prices at present as follows for delivery in Manhattan and the Bronx: Broken, $13 a ton; egg, $12.25; stove, 13.25; chestnut, $13.25; pea, $10.75; buck, 8.20; rice, $7.20; barley, $6.20. Plus any labor needed for storing and trimming."

Smaller dealers, according to reports reaching the offices of the Fuel Ad-

Continued on Page Seven.

Harding Asks $200,000 for 1,000 Americans Destitute in Near East, and Congress Will Act

WASHINGTON, Sept. 20.—An emergency appropriation of $200,000 for relief of American refugees in the Near East was recommended to the Senate today by President Harding after receipt of an official estimate from the State Department that 1,000 Americans were in pressing need of assistance.

"It is very apparent that we have an obligation to afford relief," the President said in his letter to Chairman Warren of the Senate Appropriations Committee, adding that the need could not be met by the private funds of American relief organizations.

Senate leaders plan to add the item to the pending Deficiency bill. Quick action by the House also was indicated, Representative Mondell, the Republican leader, notifying members that their continued presence would be required in order that action might be had without delay.

Acting Secretary Phillips sent to the White House today detailed reports which had reached the State Department from American officials in the Near East.

Consul General Horton, in reporting his arrival at Piraeus from Smyrna with 150 destitute Americans, said that about 350 more American refugees were expected, according to Mr. Phillips, and Consul Morris telegraphed from Salonica that 500 destitute American-Greek refugees had arrived there from Smyrna.

BELL-ANS FOR INDIGESTION. BUY the large size and save money.—Advt.

Enrico Caruso, Tenor's Son, Weds in Naples; Father's Spirit Said to Have Approved Match

NAPLES, Sept. 20 (Associated Press).—Enrico Caruso, son of the famous tenor, was married today to Miss Eleanor Canessa. Her father was a close friend of the late singer, who is buried in the Canessa family tomb. Deputy Forsio, who was a member of the Cabinet of Signor Nitti, acted as best man for the bridegroom.

Enrico Caruso, who is still under twenty, is a typical Neapolitan. His bride is only 17 years old. Her father, Cavalieri Canessa, is part owner of a gallery of antiques and ancient coins and is an art expert. The young couple's engagement, which was announced in July, met with the approval of both families. Mr. Caruso attended the Culver Military Academy at Culver, Ind., for some time. He sailed from Philadelphia for Naples last April. At the time the engagement was announced a wave of spiritualism was sweeping over Naples and a great deal of publicity was given to the fact that Caruso's spirit at a number of seances gave his approval of the match.

nothing like two years to turn around in, and while we may say that taxation is very unpopular now, after the election the question will not be as unpopular as the defeat of this legislation."

Senator McCumber then moved that the bonus bill be passed over the President's veto, and the roll call was ordered.

The Vote in the Senate.

The final vote in the Senate was as follows:

TO OVERRIDE VETO—44.

Republicans—37.

Ball,	Jones (Wash.)	Nicholson,
Borah,	Kellogg,	Norbeck,
Capper,	La Follette,	Oddie,
Cummins,	Lenroot,	Pepper,
Curtis,	Lodge,	Phipps,
Dale,	McCormick,	Reed (Pa.),
Gooding,	McCumber,	Sutherland,
Hale,	McLean,	Townsend,
Harreld,	McNary,	Watson (Ind.)

Democrats—17.

Ashurst,	Heflin,	Sheppard,
Broussard,	Hitchcock,	Simmons,
Culberson,	McKellar,	Smith,
Fletcher,	Nugent,	Trammell,
Gerry,	Reed (Mo.),	Walsh (Mass.)
Harrison,	Robinson,	

TO SUSTAIN VETO—36.

Republicans—31.

Bell,	Frelinghuysen,	Newberry,
Borah,	Fernald,	Pepper,
Calder,	France,	Phipps,
Cameron,	Keyes,	Reed (Pa.),
Dillingham,	Moses,	Smoot,
Du Pont,	Nelson,	Sterling,
Edge,	New,	Wadsworth.

Democrats—7.

Hall,	Owen,	Williams.
Glass,	Shields,	
Myers,	Underwood,	

PAIRED—31.

Caraway and Jones, New Mexico, for; McKinley against.

Harris and Walsh, Montana, for; Frelinghuysen against.

Pittman and Pomerene for, Swanson (present) against.

Overman and Norris for, Warren (present) against.

Ball and Kendrick for, King against.

Pomerene and Wills for, Weller against.

Johnson and Skinner for, Page against.

ABSENT AND NOT PAIRED—8.

Elkins,	Stanley,	Watson (Ga.),

Senators Debate in Advance.

Senators began talking about the President's veto soon after the Senate met, a couple of hours before the overture of the veto by the House had been announced formally.

Senator Reed of Missouri, charged that the President's veto message "was filled with verbal subterfuges" and "special pleadings." In view of these, he said, he could come only to the conclusion that the lack of public funds to pay the bonus is only a plausible excuse and the real purpose is to deny a bonus in toto and in finality."

Mr. Reed criticised the President for saying that those nations only could survive whose public treasury is locked against class legislation." He thought this was humorous, in view of the class legislation in the tariff bill, and called for "a little legislation in favor of that class which stood on the red line of battle."

Senator Williams of Mississippi asserted that Senator Reed wanted to make a profiteer out of the hero.

"How can you equalize things between the profiteer and here?" asked Senator Williams. "Stop making a profiteer out of the hero. That is the only way you can do it. Who wants to equalize with the profiteer? No gentleman does. This appeal to put the soldier on a footing with the profiteer doesn't appeal to me."

"Why hadn't the bonus been confined to the men who went to the front," Mr. Williams asked, and he answered the question by saying, "You know you couldn't carry off the steal without putting them in."

Praises President's Courage.

Mr. Williams spoke of the courage of President Harding in vetoing the measure, but accused the Republicans of "shoving it off on the President" because they had not the courage to meet the issue. He had served with the President in the Senate, he said, and confessed that he had doubts that the President would veto the bill.

"I thank God we have a President who had the backbone to veto this measure," he exclaimed.

Senator Ashurst quoted President Harding as saying of the bonus bill in Ohio on Oct. 28, 1920, just before the Presidential election: "I think the Senate ought to pass it, if you want to know my view."

Mr. Heflin got a laugh when, referring to the presence of Senators who had been summoned but recently back to Washington to vote on the bonus veto, he said he saw so many new faces that he had not seen for some time that it might be necessary to swear some of them in again.

No Debate in the House.

When the House met at noon the veto message was taken up immediately. There was practically no debate. Short statements were made by Representative Mondell, the Republican floor leader, and Representative Garner, the Acting Democratic floor leader.

Mr. Mondell said that, as all members probably had made up their minds, he doubted that a single vote would be changed by discussion.

"I believe nothing would be gained by extended debate," he said. "Members are anxious to conclude the session and get home. The matter has been thoroughly discussed and debated in Congress and the country."

"Now, I suppose I occupy a somewhat peculiar attitude toward this matter," said Mr. Garrett. "The gentleman from Wyoming, I assume, desires to override the President's veto. I shall stand by the President in this matter not because of the reasoning which the President used, but because of the result which the veto attains."

Mr. Garrett suggested an hour's debate, but he had said only a few words when cries of "Vote! Vote!" came from various parts of the chamber, especially from the Republican side, and on Mr. Mondell's motion the previous question was adopted, thus shutting off further talk. The final vote was then taken.

Detailed Vote in House.

The vote in the House was as follows:

TO OVERRIDE VETO—258.

Republicans—188.

Anderson,	Gernerd,	Osborne,
Andrew (Mass.),	Goodykoontz,	Paige,
Andrews (Neb.),	Gorman,	Patterson
Anthony,	Graham (Ill.),	(Mo.),
Anthony,	Green (Iowa),	Patterson
Anthony,	Greene (Mass)	(N. J.),
Appleby,	Griest,	Perlman,
Aswell,	Hadley,	Purnell,
Bacharach,	Hardy (Col.),	Radcliffe,
Barbour,	Haugen,	Ramseyer,
Beck,	Hawley,	Ransley,
Begg,	Hayes,	Rasco,
Benham,	Hicker,	Reed (W. Va.)
Bird,	Hill,	Rhodes,
Blakeney,	Hoch,	Robsion,
Bland (Ind.),	Hogan,	Roach,
Boies,	Hukriede,	Robsion,
Bond,	Hull,	Rodenberg,
Bowers,	Hutchinson,	Rogers,
Brennan,	James,	Rose,
Brooks (Pa.),	Johnson (SD.)	Rosenbloom,
Burdick,	Johnson	Rossdale,
Burtness,	(Wash.),	Ryan,
Burton,	Kearns,	Sanders (Ind.)
Butler,	Keller,	Sanders
Cable,	Kelley (Mich.)	(N. Y.),
Campbell	Kelly (Pa.),	Scott,
(Kan.),	Kendall,	Scott (Mich.)
Chalmers,	Kennedy,	Scott (Tenn.),
Chindblom,	Ketcham,	Shreve,
Christopher,	King,	Siegel,
Clark,	Kissel,	Sinclair,
Classon,	Kissinger,	Sinnott,
Cole (Iowa),	Kline (Pa.),	Slemp,
Cole (Ohio),	Knutson,	Smith (Idaho),
Connolly (Pa.)	Kopp,	Smith (Mich.),
Cooper (Ohio),	Kraus,	Speaks,
Cooper (Wis.)	Kreider,	Sproul,
Corning,	Lampert,	Stafford,
Cramton,	Lander,	Stephens,
Crowther,	Larson (Minn.)	Strong (Kan.),
Curry,	Lawrence,	Sweet,
Dale,	Little,	Swing,
Dallinger,	Longworth,	Taylor,
Darrow,	McCormick,	(Tenn.),
Davis (Minn.)	McKenzie,	Thompson,
Denton,	McLaughlin	Timberlake,
Dickinson,	(Mich.),	Tincher,
Dixon,	MacGregor,	Towner,
Dominick,	Madden,	Vaile,
Dowell,	Magee,	Vare,
Dunbar,	Mapes,	Venable,
Dunphy,	Michaelson,	Vestal,
Dupre,	Michener,	Volk,
Echols,	Millspaugh,	Volstead,
Edmonds,	Monahan,	Walters,
Elliott,	Moore (Ohio),	Watson,
Ellis,	Morgan,	Wheeler,
Elston,	Morin,	Williams (Ill.)
Fairfield,	Mott,	Woodruff,
Fess,	Mudd,	Woodyard,
Fish,	Murphy,	Woodyard,
Focht,	Nelson,	Wyant,
Fordney,	Newton (Mo.),	Yates,
Fuller,	Norton,	Young,
Gahn,	Oldfield,	
Gallivan,	Olpp,	

Democrats—69.

Aiken,	Hayden,	Rankin,
Aswell,	Huddleston,	Rayburn,
Bankhead,	Hudspeth,	Robison,
Bell,	Jacoway,	Sabath,
Blanton,	Jeffers (Ala.),	Sanders
Bowling,	Johnson	(Texas),
Byrnes,	(Ky.),	Sandlin,
Dunwoody,	Jones (Texas),	Smithwick,
Byrnes (S. C.)	Kincheloe,	Steagall,
Campbell (Pa.)	Lindsay,	Stedman,
Carew,	Langford,	Sullivan,
Clark (Fla.),	Littlepage,	Swank,
Collins,	Lyon,	Tague,
Quillen,	McAndrews,	Taylor (Ark.),
Doughton,	McSwain,	Taylor (Col.),
Driver,	Martin,	Thomas,
Drukker,	Mask,	Tillman,
Dupre,	O'Brien,	Tyson,
Favrota,	O'Connell,	Ward (N. C.),
Fisher,	Oldfield,	Weaver,
Gallivan,	Park (Ga.),	Wilson,
Griffin,	Parks (Ark.),	Wingo.
Hammer,	Post,	
Harrison,	Quin,	

Socialist—1.

London.

AGAINST OVERRIDING VETO—94.

Republicans—33.

Ackerman,	Jefferies	Moores (Ind.),
Brown (Tenn.),	(Neb.),	Nelson (Me.),
Cannon,	Kline (N. Y.),	Norton,
Chandler	Layton,	(Minn.),
(N. Y.),	Lee (N. Y.),	Parker (N. J.)
Crago,	Leibbach,	Parsons,
Dent,	McArthur,	Shall,
Freeman,	McLaughlin	Taylor (N. J.)
Glenn,	(Neb.),	Tilson,
Gould,	McLaughlin	Treadway,
Greene (Vt.),	(Pa.),	Underhill,
Hicks,	Magee,	Winslow,
Hinds,	Merritt,	
Husted,	Mills,	

Democrats—19.

Black,	Deal,	Mansfield,
Bland (Va.),	Drewry,	Moore (Va.),
Box,	Garrett,	Oliver,
Collier,	(Tenn.),	Sears,
Connally	Garrett (Tex.)	Summers,
(Texas),	Hardy (Texas)	(Texas),
Davis (Tenn.),	Lanham,	Woods (Va.)
	Lowry,	

PAIRED—72.

Reed (N. Y.), and Lindsbergar for; Clarke (N. Y.), against.

Cramton and Nolan for, McFadden against.

Colton and Browne (Wis.) for, Byrns (Tenn.) against.

Britten and Goldsborough for, Dunn against.

Morgan and Tea Eyck for, Luce against.

Langley and Brooks (Ill.) for, Burton against.

Anthony and Edmons for, Buchanan against.

Kirkpatrick and Luhring for, Tucker against.

Maloney and Fairfield for, Burroughs against.

Peterson and Pringey for, Kiess against.

Fulmer and Stoll for, Jones (Pa.) against.

Porter and Rainey (Ill.) for, Hahn against.

Dempsey and Stevenson for, Connet against.

Classon and Lee (Ga.) for, Dominick against.

Crisp and Larsen (Ga.) for, Graham (Pa.) against.

Frear and J. M. Nelson for, Snyder against.

Stephenson and Leatherwood for, Knight against.

Barkley and Cantrill for, Parker (N. Y.) against.

Wurzbach and Chandler (Okla.) for, Montague against.

Vinson and White (Kan.) for, Wason against.

Upshaw and Elsler for, Hawes against.

Baker and Dunbar for, Mooker against.

Gilbert and Kuns for, Sisson against.

Wise and Brand for, Allee Robertson against.

ABSENT AND NOT PAIRED—43.

Arents,	Ireland,	Shelton,
Beedy,	Johnson (Ky.)	Stiness,
Carter,	Kitchin,	Strong (Pa.),
Cockran,	Lea (Cal.),	Summers
Codd,	McDuffie,	(Wash.),
Copley,	McPherson,	Tempies,
Dickinson,	Mann,	Thaxton,
Dubois,	Miller,	Ward (N. Y.),
Fields,	Montoya,	Webster,
Garner,	Moore (Ill.),	White (Me.),
Gensman,	Overstreet,	Williams
Glatfelty,	Rainey (Ala.),	(Mich.),
Herrick,	Reber,	Williamson,
Hersey,	Riddick,	Wood (Ind.),
Humphreys,	Rucker,	Wright.

Present and Not Voting—1.

Speaker Gillett.

Queer Features in the Vote.

There were some curious phases of the votes, both in the Senate and in the House. Senator Lodge and Representative Mondell, respectively Republican floor leaders of the Senate and the House, voted to pass the Bonus bill over the President's veto. Senator Underwood and Representative Garner, respectively the Democratic floor leaders of the Senate and the House, voted to sustain the President's veto.

The only two Civil War veterans in the Senate—Nelson of Minnesota and Warren of Wyoming—supported the President, the one through a direct vote and the other through being paired against the Bonus bill. Such close personal and party friends of the President as Senators Watson of Indiana, Kellogg of Minnesota and Hale of Maine voted or were paired to override the President's veto.

Of the thirty or more Senators who are candidates for renomination or re-election this year, only Senators Frelinghuysen of New Jersey, France of Maryland, du Pont of Delaware, and Pepper and Reed of Pennsylvania, Republicans, and King of Utah, Democrat, voted or were paired to sustain the veto.

Representative Mimes of Ohio was the only member of the solid Republican delegation from President Harding's own State who supported the President. Ex-Speaker Cannon was the only member of the Illinois delegation who voted to sustain the veto. With the exception of some Democrats, only a few Representatives from west of the Ohio River stood by the President.

LEGION POST APPROVES VETO.

Sends Message to Harding Commending His Stand on Bonus.

The City Club of the New York Post of the American Legion telegraphed President Harding yesterday approving his veto of the bonus bill. The message assured the President that their membership of one hundred, "mostly of men who volunteered for service" had always been openly opposed to a cash bonus for the able bodied. The telegram reads:

"The City Club of New York Post of the American Legion wishes to express most hearty approval of the substance and spirit of your veto message.

"This post has about one hundred members. It is made up mostly of men who volunteered for military service and who are today obliged to earn their own living. From the start we have been openly opposed to a cash bonus for the able bodied.

"We are deeply impressed by your courageous and convincing message. The bonus bill was neither wise nor wholly sincere. Your veto will be an encouragement to thousands of ex-service men throughout the country who resent any cash appraisal of their patriotism and who believe that, in peace as well as in war, the interests of the nation should come first."

KLAN CANDIDATE WINS.

Defeats Former Mayor in Atlanta Primary Despite Conservatives.

Special to The New York Times.

ATLANTA, Sept. 20.—A Ku Klux Klan candidate, Councilman Walter Sims, was nominated in the run-over primary today as candidate for mayor, the defeated candidate being James G. Woodward, three times Mayor of Atlanta. Sims won by about 2,000 majority. Sims is a member of the Junior Order of American Mechanics and if not a member of the Klan is closely affiliated with the organization.

He was one of the leaders in a fight before the Board of Education to discharge a teacher because she was a Roman Catholic and for several weeks conducted through the newspapers attacks on the public school policy of the Catholic Church.

Sims also introduced in the council an ordinance which was passed barring different races from worshipping in the same churches. This move was said to be aimed at Catholics, but affected a number of other religions and aroused great indignation, causing a veto by the Mayor.

Sims was fought by conservatives as an enemy to Catholics, Jews and negroes. Leaders of the Church and reform elements were against him.

Juanita Miller Gets Second Divorce.

OAKLAND, Cal., Sept. 20.—Mrs. John Miller, formerly Miss Juanita Miller, daughter of the late Joaquin Miller, "Poet of the Sierras," has received a divorce on the ground of desertion. Before her marriage to John Miller she was divorced from John Reavis, a mining engineer, in March, 1918.

SAYS TARIFF BLOCKS RECOVERY OF WORLD

Paris Tempe Declares the New American Rates Will Play Havoc With France.

MUST PAY DEBT IN GOODS

Tariff Will Cut Our Exports, Says Newspaper, and Raise Cost of Living.

Special Cable to THE NEW YORK TIMES.

PARIS, Sept. 20.—The Tempe, in a leading article tonight, says the new American tariff will prove a serious obstacle to world economic reconstruction. In cutting down imports into America from Europe, it says, it will cut down exports from America, as Europe is able to pay for imports only in exports, due to the status of Europe's gold supply, most of the world's yellow metal being in the United States. The Tempe thinks that America while preaching the resumption of normal business relations among countries takes a step of the kind which directly blocks that movement. The Tempa says:

'In America they talk much about the economic reconstruction of the world and of the necessity of a resumption of international commerce. They blame the reparations for holding up this reconstruction and this resumption. They are wrong. The real obstacles lie in protectionist measures of the kind contained in the new American tariff and not in the just demands of France.

The Tempe says the French exporters might as well face the truth that the new tariff will play havoc with their business with America. "Never has America been surrounded by any such Chinese wall," it adds. The article quotes a number of the increased duties affecting French exports, the duties being increased in some cases 200 and 800 per cent.

The Tempe expressed gratitude that the American valuation plan is dropped.

"The importance of the new law for France is easy to demonstrate," says the Tempe. "On the one hand, we imported from the United States last year goods to the value of 5,500,000,000 francs. It is evident that to continue to import on such scale we must be in a position to sell French goods to Americans. On the other hand, our exports to the United States last year exceeded 4,000,000,000 francs, whereas in 1913 we sold only 422,000,000 francs worth. We ask how can this business be kept up under the new conditions?

"For Americans themselves, as admitted in many quarters, the new tariff will not be without inconveniences.

"In the first place, American industry since the war has been looking abroad. How can Americans continue to export if they prevent foreign purchasers from paying with goods, since we have no gold?

"In the second place, America wants the debts owing her by European nations to be paid. How will that be possible if Americans forbid us to sell goods to them? Do they forget in the United States that exportation of merchandise constitutes the principal means of meeting international obligations?

"In addition, the new tariff will mean high living costs in America. The additional burden placed upon the American consumers is estimated at $3,000,000,000 annually. Doubtless in the next election the Senators and Representatives who are the authors of the new measure will hear more than once about this figure."

IMPORTING CLOTHIERS ASK DELAY ON TARIFF

Request Harding to Delay Signing to Allow Shipments Afloat to Pass the Customs.

Declaring that they would lose thousands of dollars which they could ill afford at the present time if the Tariff bill is signed immediately, the clothing group of the National Council of American Importers and Traders sent a telegram yesterday to G. B. Christian Jr., secretary to President Harding, requesting that the President refrain from signing the bill for a few days. The telegram follows:

George B. Christian Jr.,
Secretary to the President,
Washington, D. C.

We understand that the President will sign the Tariff bill as passed by the Senate this yesterday, some time this afternoon. Will you kindly present to the President our request that he withhold his signature for a period of several days so as to permit the entry at present rates of duty of goods contracted for abroad on basis of present rates, which are now en route to this country. Unless this is done it will mean an additional cost to many importers here of thousands of dollars, a loss which they can ill afford to stand, under present conditions. This action will do no harm and will be greatly appreciated by the merchants of the country who have shipments afloat at the present time.

Respectfully submitted,
EDGAR B. WALTERS,
Chairman of the Clothing Group, National Council of American Importers and Traders.

PRESIDENT EXPECTED TO SIGN TARIFF TODAY

His Approval of the Bill Will Put It Into Effect at Midnight.

WASHINGTON, Sept. 20.—The Tariff act of 1922 will be taken to the White House tomorrow forenoon by Chairman McCumber of the Senate Finance Committee and Chairman Fordney of the House Ways and Means Committee, its co-authors.

Mr. Fordney said tonight he expected the President to sign the measure immediately after it was presented to him. In that event it would become a law at midnight tomorrow night, replacing the Democratic Underwood law and the Republican Emergency Tariff act now in force.

The engrossed bill was signed today by Speaker Gillett of the House and Senator Cummins, President pro tempore of the Senate.

President Harding was informed today by Chairman Marvin of the Tariff Commission that the commission's forces would have to be tripled in size to permit it to perform the duties which will devolve upon it through operation of the so-called flexible and scientific provisions of the new Tariff law. Increased appropriations also will be needed, the President was told.

DYE EMBARGO KILLED.

Senate Committee Refuses to Report Resolution for Its Extension.

WASHINGTON, Sept. 20.—Dye embargo legislation virtually was killed for this session of Congress today by the Senate Finance Committee, which disapproved and refused to report out legislation proposing extension of the Dye Licensing act for three months after the Tariff bill becomes law.

After voting down the resolution to extend the act as proposed by Senator Wadsworth of New York, a compromise motion for an extension of sixty days was lost on a tie vote of 8 to 8.

The House Ways and Means Committee reported yesterday the Wilson resolution, which is similar to the Wadsworth measure, and House leaders expected to call it up before adjournment.

EX-KAISER TO ENLARGE HOME FOR HIS BRIDE

Former Crown Prince Seeks a New Abode in the Vicinity of Doorn.

Copyright, 1922, by The New York Times Company.
Special Cable to THE NEW YORK TIMES.

DOORN, Holland, Sept. 20.—The ex-Kaiser has been busy most of the day with his Adjutant endeavoring to arrange the house of Doorn to accommodate his prospective new family, as space is decidedly limited. For this reason the Hofmarshal and the architect and builders who erected the structure designed by the ex-Kaiser which forms the gateway to the estate were called in consultation regarding the possibility of enlarging the premises. Persons with villas for sale in the neighborhood were also seen by the Adjutant.

The Mayor of Doorn, the Queen's commissaries and many members of the Dutch aristocracy living in the vicinity have paid visits to Herr Hohensollern to congratulate him on his engagement to the Princess Schoenaich-Caroalth. He has 200 announcements addressed in his own hand on blue paper with the Hohenzollern arms embossed. The personnel of the house of Doorn are glad at the prospect of the coming change in the household, as they have found the quiet life there too monotonous and dreary.

The ex-Kaiser and ex-Crown Prince have been often to visit friends at the neighboring town of Zeist, where the Prince plays tennis. Last night the ex-Kaiser dined with the Mayor of Zeist. The first toast was one of congratulation to William and his financée.

The Dutch family of Blanckenage at Zeist, who are going abroad for two years, have offered to put their residence and grounds at the disposal of the ex-Crown Prince if the Dutch Government gives its consent. He has already looked over houses in the neighborhood of Doorn, but found them too expensive for his slender purse. His brother, August Wilhelm, has returned to Berlin.

SAYS GERMANY'S HOPE IS NOW IN AMERICA

Wirth Declares That We Must Act Soon to Save the World or It Will Be Too Late.

LONDON, Sept. 20.—An alarming picture of internal conditions in Germany in consequence of the poor harvest and the "unfulfillable demands" of her late enemies was drawn by Dr. Karl Wirth, German Chancellor, in an interview with the Berlin correspondent of The Westminster Gazette. Germany's only hope, he intimated, lay in America.

"The hunger which is feared owing to the bad harvest," he said, "creates an extremely dangerous situation and causes grave fears for the immediate future. There is danger of internal disorders should the misery continue."

After reiterating his previously expressed views on the reparation demands and denouncing the attitude of the Allies, he continued:

"Any one can see for himself the terrible sufferings of our middle class, which today runs the risk of annihilation. Indeed, one can say it is already ceasing to exist.

"We have done all possible and are now at our wits' end. There is serious discontent among the workers. The poverty in Germany is appalling, and there is fear of a social revolution. Our difficult position is understood even in the hostile foreign circles; nevertheless, methods of pressure continue to be accorded first place.

"There is still some hope left. America, which has been standing aside so long, now perceives that the reconstruction of the world is impossible without her assistance. Indeed, it is time she took steps in this direction; otherwise it will be too late."

GERMAN GOLD ABROAD MAY BE LOAN SECURITY

London View of How Bank of England Credits Were Obtained to Pay Belgium.

LONDON, Sept. 20 (Associated Press).—The formation of a consortium of German banks organized for the transfer of their actual gold or securities held abroad to the Bank of England, in return for credits for the guarantee of the German Treasury notes offered to Belgium, is thought in well-informed circles to have been the solution of the acute reparations problem between Belgium and Germany.

The reason for the absolute secrecy on the part of Berlin and London has been because there is an understanding that neither France nor Belgium should be advised where the securities and bank deposits are located. It is pointed out that the Bank of England, being a private institution, could not guarantee the notes offered to Belgium without the physical possession of these securities.

PARIS, Sept. 20 (Associated Press).—Belgium under her priority in reparations will be entitled to 500,000,000 marks gold in addition to the 270,000,000 marks to be paid her by Germany in discountable notes in the next few days, according to estimates by reparation experts.

This 500,000,000 marks is a comparatively rough estimate of the amount that will be due Belgium at the end of this year after allowance has been made for probable German deliveries of merchandise.

GREEK WARSHIPS HIT BY TURKISH SHELLS

War Office Urges Army to Be Loyal to King and Restore Discipline.

CONSTANTINOPLE, Sept. 20 (Associated Press).—The battleship Averoff, flagship of the Greek naval forces, and the destroyer Niki were severely damaged by Turkish coast batteries while protecting the evacuation of the remnant of the Greek army from the Chesme Peninsula. The cruiser Kilkis, formerly the United States battleship Idaho, was slightly damaged during similar operations off Panderma.

Greek reports say that one ensign and three marines were killed and several other men wounded.

General Pomenaros, former Commander in Chief of the Greek forces in Asia Minor and who won the first battle over the Turks at Eski-Shehr last year, has been sent by the Athens Government to reorganize the shattered Greek army, now in Thrace.

The Greek War Office has issued an order of the day to the vanquished army counselling loyalty to King Constantine and the restoration of discipline, which it says is essential to the re-establishment of the honor and traditions of Greece.

AMERICAN GLIDER HURT.

Allen Meets With Mishap in Germany and Is Taken to Hospital.

Copyright, 1922, by The New York Times Company.
Special Cable to THE NEW YORK TIMES.

BERLIN, Sept. 20.—The American aviator, Edmund T. Allen, competing in a motorless glider soaring over the Rhine watershed, suffered a serious accident this afternoon.

He was taken to the hospital in the nearest town, Gersfeld.

This is the first serious accident to mar the trials at Wasserkuppe meeting.

HEARST'S DOWNFALL SEEN BY SMITH MEN

Continued from Page 1, Column 2.

for Mr. Hearst have come and told us today that they will support Hearst.

"What happened in Erie was this: Mr. Conners felt that he had assurances from Mr. Fitzpatrick that delegates would be elected in Erie who were friendly to him. Because of his faith in these assurances he waited until three weeks before the primaries before he started his fight. Then he was confronted with the necessity of fighting an organization, backed by an enrolled vote picked to preserve the organization and representing about 60 per cent. of the Democratic vote in Erie.

"I cannot remember in a generation where an organization has been beaten in a primary fight in a big city. Mr. Conners had no show whatsoever, unless he could split the Fitzpatrick organization. Mr. Fitzpatrick held his organization and holding it could have delivered the vote of his delegation to Mr. Hearst, to himself or to any other person he had a mind to, because that is the organization game.

"Reports indicate that Mr. Conners and his friends received roughly one-third of the entire vote cast in the Erie County primaries of the Democratic Party. That is better than has been done in any fight I know of where the organization remained intact. I felt that Mr. Conners had a chance to win because of the process of breaking down which has been in progress in the Erie County Democratic organization for the last ten years and not because of any question of candidates."

Mr. Harris said the promoters of the Hearst boom disclaimed any responsibility for the disaster that befell their principal in the Albany County primaries, where Patrick E. McCabe, the former Democratic boss of Albany, who headed the Hearst forces, said in an interview yesterday that it looked to him "as if we hadn't done anything at all."

Calls It McCabe's Fight.

"The vote is so measly that it seems to me that I ought to shut up and say nothing," McCabe was quoted in Albany dispatches as saying, when asked whether in his opinion the vote in Albany was a gauge of Hearst sentiment among Democrats in the rest of the State.

"Well," said Mr. Harris, "McCabe was doing what he did of his own hook and without prompting on our part. In my opinion the fight among the Democrats in Albany County was against McCabe rather than against Hearst."

While the issues were manipulated or disguised in fights made on behalf of Mr. Hearst in Erie and some other localities, in Monroe, where Collector John Pallace defeated the Rippey-Page-Lamb section, the issue, according to Mr. Harris, was not camouflaged at all.

"While Collector Pallace made his fight on the issue of getting incompetents out and building up a better Democratic organization in Monroe, his opponents in their speeches and in extensive newspaper advertising proclaimed the fact that if Pallace won, the delegates from Monroe would go to the convention pledged to Hearst. Pallace won all the delegates from the First, Second, Third and Fourth Assembly Districts and got two delegates from the Fifth District, losing only four out of twenty-four."

Mr. Harris was asked regarding the result in Saratoga, his former home county, where a set of Hearst delegates were entered in the primaries against a set friendly to ex-Governor Smith.

Finds Saratoga Chances Good.

"The result in Saratoga will not be known and five missing mountain towns have reported," he replied. "We do know that two delegates favoring Mr. Hearst have been elected. Should the vote in portions from which returns have not been received as yet go against us, the opposition, of which the backbone is the combined gamblers of Saratoga Springs, may elect the other three. In my opinion, however, our chances are as good as theirs of getting them."

Should the claims of Mr. Harris regarding the outcome in Monroe and Saratoga prove true, and both are disputed, the net gain for Mr. Hearst in primary fights in the State, where, directly or indirectly, his candidacy was the issue, would appear to be thirty-two delegates won. Ninety delegates were involved in the fights.

Mayor Hylan was asked yesterday if he thought the defeat of Hearst delegates in Erie and other up-state counties indicated "the defeat of Mr. Hearst for the gubernatorial nomination."

"No," said the Mayor. There were no Hearst delegates running in any county in the State. There were no authorized Hearst delegates contesting with delegates for any other candidate in any county of the State. The corporation press has spread the false impression that such a contest was being waged in Erie and one or two other counties, although knowing that no such contest was being waged. The determination whether Mr. Hearst should be a candidate has been purposely kept aloof from local contests relating to local leaderships.

The decision as to whether Mr. Hearst should be a candidate, following such a course, can now be had from the delegates after due consideration. The delegates are for the most part, if not altogether, unpledged and free to act in the public interest, uninfluenced by false propaganda regarding the effect of local contests between delegates in one or two counties where, as I understand it, not more than one out of ten Democrats voted in the primaries."

By inadvertence THE TIMES in publishing the returns from Tuesday's primary elections outside of New York city omitted from the list of Democratic nominees for Congress the name of S. A. W. Baltazzi, nominated in the First Congressional District, including the counties of Suffolk and Nassau, and part of Queens. Mr. Baltazzi was one of several candidates whose petitions when filed were rejected by Secretary of State Lyons, but Supreme Court Justice Hinman of Albany later rendered a decision compelling the Secretary of State to list their names.

Complete returns from the Republican primary in the Eleventh Congressional District show that ex-Magistrate Joseph B. Handy, Democrat, who went down to defeat as a candidate in the primaries of his own party, had won over Ralph Caretta, the Republican candidate for the nomination, in the Republican primaries.

In the following instances where the result either was not known on primary night or the early showing reversed on complete returns, these candidates are the winners:

In the Thirteenth Congressional District (Manhattan) Murray Furstman defeated A. A. Brugnoli in the Republican primaries.

In Steuben County Edwin J. Carpenter defeated F. E. Cortright as candidate for Assembly from the First District in the Republican primaries.

In the Assembly primaries in Erie County, John R. Klein, Democrat, defeated James A. Ross in the Third, and John J. Meegan, Democrat, defeated William F. Sheehan in the Fourth Assembly District. In the Republican Assembly primaries in Erie Edmund W. Cook, on complete returns, had a small majority over Assemblyman H. A. Zimmerman, who sought renomination with organization backing.

In the Republican primaries in the Second Assembly District of Orange County, complete returns showed Charles L. Meade to be the victor over Assemblyman George H. Farrell, who sought a second term.

In Schuyler County, Frank W. Severn is the Republican nominee for Assembly.

In Tompkins County James R. Robinson defeated Edward G. Wyckoff in the Republican Assembly primaries.

In Wayne County C. E. Johnson won the Assembly nomination, defeating James F. Thompson in the Republican primaries.

DUBOIS LEADS IN ORANGE.

Hamilton Fish Jr. Carries Every City and Town in County.

Special to The New York Times.

MIDDLETOWN, N. Y., Sept. 20.—Returns from the primaries in the Second Assembly District of Orange County indicate that John E. Dubois of this city has defeated Pierre Lorillard Jr. of Tuxedo Park for re-election to membership on the Republican State Committee. The fight has been very hot for several weeks.

Analysis of the returns reveals that Representative Hamilton Fish Jr. carried every city and town in Orange County, the three counties in the district, and the home city of his opponent. A novel feature of voting in the First District of the town of Wawayanda was the fact that Representative Fish received all votes cast for Congressman.

HEARST LOSES IN SARATOGA.

Leonard Claims Delegate Control; Gaffney Waits Final Returns.

Special to The New York Times.

SARATOGA SPRINGS, N. Y., Sept. 20.—Complete defeat for so-called Hearst delegates was claimed here tonight by Dr. Arthur J. Leonard, Commissioner of Public Safety, one of the leaders in a primary fight for the control of the county Democratic organization and State delegates.

He was opposed by Bartholomew J. Gaffney, who said the issue would not be definitely known until the complete returns were received from rural districts. Election of Clarence H. Knapp, one of the anti-Hearst leaders, also was claimed for State Committeeman.

ELECTED BY THE OPPOSITION.

Judge Cowie, Defeated by His Own Party, Is Nominated by Democrats.

OSSINING, N. Y., Sept. 20.—Tellers checking primary votes here today discovered that Judge George C. Cowie, defeated Republican candidate for the Assembly from the district including Ossining, Peekskill and Mount Pleasant, had been nominated on the Democratic ticket. Democratic leaders in this district, which is strongly Republican, had made no nomination in yesterday's primaries. Cowie's name was written in on fifty-three Democratic ballots from Ossining. He, therefore, takes his place as Democratic candidate for the Assembly.

Judge Cowie was beaten on the Republican ticket by M. E. Goodrich, Ossining village President, yesterday. Cowie made a strong run in Ossining, losing the village by only thirteen votes. Outlying sections gave Goodrich a larger vote.

WARD OVERWHELMS PRIMARY REVOLTERS

Elects 506 Committeemen in Westchester, While Insurgents Elect Thirty-Seven.

WHITE PLAINS, N. Y., Sept. 20.—Complete returns from various sections of Westchester County today confirmed that the Old Guard Republicans, led by William L. Ward of Port Chester, had overwhelmed the insurgent Republican campaign managers in the primaries and had nominated a full county ticket by majorities ranging from 3,500 to 6,800.

The Sutherland-Wiesendanger faction of Yonkers, which made its biggest fight to elect a majority of the County Committeemen and thereby disrupt the control of Mr. Ward as leader, failed completely. Out of 506 committeemen in Westchester the insurgents only elected thirty-seven.

Mr. Ward said that as the result of the success of the regular nominees, the Westchester Republican organization was stronger than it had been in twenty years.

The surprise of the primary fight was the vote in Yonkers, where the revolt started, as all the regular candidates defeated the insurgent nominees in that city. Miss Ruth Taylor defeated Arthur L. Strang, the anti-organization candidate for Judge of the Children's Court by 4,580 majority in the county while Arthur Rowland of Yonkers defeated J. Henry Esser, the insurgents' choice for District Attorney by 5,650 majority.

V. Everit Macy, the millionaire Commissioner of Welfare, was renominated over Niles Hopkins by 6,500 majority. Mr. Macy was high man on the ticket, while Mr. Rowland was a close second. County Clerk Louis N. Elrodt of Mount Vernon, the regular organization candidate, was renominated by a majority of 3,600 over Williams Conble, a veteran of the World War and commander of the American Legion in New Rochelle.

Another surprise was the poor showing made by Mrs. Mabel McKinley Baer of Mount Vernon, niece of President McKinley and the anti-organization candidate for Assembly in the First District. She was defeated by Assemblyman T. Channing Moore of Bronxville by 1,819 majority. The organization also nominated two Congressmen, two State Senators and five Assemblymen. The only close fight was between Seabury C. Mastick of Pleasantville, regular, and William Gaul of Yonkers, which ended with Mastick winning by 282 majority.

NEW WOMAN JUDGE ELATED.

Miss Taylor Says She Is Gratified at Support She Received.

Special to The New York Times.

WHITE PLAINS, N. Y., Sept. 20.—Miss Ruth Taylor, who was nominated by the organization Republicans as their candidate for Judge of the new Children's Court of Westchester County by a majority of 4,580 over Arthur L. Strang, a lawyer and candidate of the anti-organization, received hundreds of telegrams today congratulating her upon her success. Miss Taylor, who is Director of the Department of Child Welfare in Westchester, enjoys the distinction of being the only woman in the State who was ever nominated for Judge of a juvenile court.

"It has been said that women have not stood by a woman candidate," she remarked today. "That has clearly not been so in my case, and women workers all over have dropped other matters and have supported me enthusiastically. Moreover, contrary to the feeling that many men did not want a woman to hold office, I have

TURKS WHET SABRES TO TERRIFY SMYRNA

Irregulars Sharpen Swords on Pavement Within Hearing of Refugees Herded on Quay.

OUR BLUEJACKETS ON GUARD

100,000 Christian Fugitives Are Awaiting Disposition—Highest Praise for the Americans.

CIVIL GOVERNOR APPOINTED

Turks Begin Clearing Bodies From the Ruins—Food and Sanitary Problems Serious.

Copyright, 1922, by The New York Times Company.

Special Cable to THE NEW YORK TIMES.

SMYRNA, Sept. 18.—Calm has followed panic in ruined Smyrna. Under the promise of more ships coming to take them away, the remaining 100,000 Christian fugitives have become reassured.

They are herded on the quay, with Turkish soldiers guarding them, and American bluejackets patrolling before the American Consulate are watching, too. Chettas, or Turkish irregulars, pass the encamped refugees at intervals and strike terror by whetting their sabres on the pavement, just as they did at the height of Smyrna's spectacular destruction, a few nights ago.

The latest estimates of property damage range from $250,000,000 to $300,000,000. The toll of life never will be known, the estimates ranging from 2,000 to 5,000. These figures are attributable to those robbed and killed during the occupation and lost in the fire, and do not include those deported to the interior.

One outstanding feature of the fire and attendant horrors has been the superb exhibition of American preparedness to cope with a disaster in this distant land. Americans performed heroic work from start to finish—which is not yet—and won the life-long gratitude of 300,000 unfortunate people.

Only now, when order has succeeded the last few chaotic days and nights, has the full extent of this and other phases of the catastrophe been revealed. The American naval units have been singled out for high praise. As one allied officer said, every member of the American naval force was a hero.

Bristol's Prompt Measures.

When the first flash of Smyrna's refugee problem reached Rear Admiral Bristol at Constantinople he sent two of the fastest American destroyers to the scene with instructions to take measures to save life. When their wireless ticked the outbreak of the fire, two more destroyers were dispatched.

The first destroyers to reach Smyrna brought American relief units from Constantinople, headed by Major Claffin Davis of Boston, representing the Red Cross, and H. C. Jacquin of Darien, Conn., for the Near East Relief. The second unit of destroyers carried deckloads of flour and other relief supplies.

Admiral Bristol also sent his own Chief of Staff, Captain A. J. Hepburn, and an aid, Captain A. Stanton Merrill of Natchez, Miss., both of whom performed gallant service in the face of great personal danger. When the fire was at its worst Merrill marshaled the panic-stricken women and children on the quay and worked with great courage, alleviating their sufferings and calming their fears.

Meanwhile bluejackets were guarding American institutions, American citizens and transporting refugees safely to their ships. Co-operating with the navy was a band of devoted Americans which included L. Irving Thomas of Richmond, Va., Director of the Standard Oil Company; F. P. Crane of Montclair, N. J., and Miller Joplin of Richmond, Va., also of the Standard Oil; Chester Griswold of New York, a brother-in-law of Frank L. Polk, ex-Secretary of State, and Edward M. Yantes of Richmond, an official of the Gary Tobacco Company.

When the fire was at its height and after the British had evacuated their nationals, Thomas learned that a number of Britishers were cut off by the fire. Tying an American flag to his automobile, Thomas raced through the town at the risk of his life and brought them out safely.

100 Greeks and Armenians Shot.

The city was in a state of terror even before the fire began. There was considerable indiscriminate killing in the streets and houses and coincident with the arrival of the Kemalists 100 Greeks and Armenians were shot for alleged participation in the assassination of Turks when the Greeks landed in Smyrna in 1919.

One American counted thirty-five bodies in the streets of the Armenian quarter the first day of the Kemalist occupation, the bodies being purposely left in the streets thirty-six hours to terrorize the Greek and Armenian populations. Soldiers looted the bazaars in Bournabat and Boudja, in the Armenian quarter. The wildest rumors were believed. Thirty thousand Greek prisoners were Marched into Smyrna and forced to shout in unison, "Hurrah for Mustapha Kemal."

When an American called on General Nouridine Pasha, commander of the Turkish forces, to make plans for feeding the 150,000 refugees from the hinterland, he replied that the Turkish soldiers had been subsisting on raw barley for two weeks owing to the devastation of the countryside by the retreating Greeks. He urged them to get the Armenians and Greeks out of Smyrna, as it was unsafe to send them to the interior.

"If the Allies wish to evacuate the Christians," he said, "they should send ships quickly."

The fire started at noon on Sept. 12 at three different points in the Armenian quarter, a mile and a half from the waterfront. American sailors on patrol saw Turkish soldiers setting fire to houses.

A strong southeast breeze hastened the fire's progress. It spread to the Greek quarter and then across the principal business thoroughfare to the residential and hotel district along the wide quay. The narrow, crooked streets which run parallel to the quay and the alleys that connected them became choked with tens of thousands of maddened men, women and children, all making for the waterfront.

Two Miles of Suffering.

When darkness came there were 300,000 people on the quay. The horses pulling street cars bolted and ran into the crowds and laden camels and pack mules, with blazing loads on their backs, ran through frenzied throngs, knocking down children and increasing the confusion. The wind was driving the flames straight for the quay, which is the width of an American avenue, and for a time it looked like certain death for all who could not swim to the warships and other craft in the harbor.

The terrified screams of women and children rose above the crackle of burning buildings. The flames lighted up the scene like day and revealed a human mail two miles long. Tears were in the eyes of the Americans on destroyers half a mile away as they saw thousands of pairs of women's arms, outstretched, some of them holding babies, their faces ghastly in the red glow.

Meanwhile the small boats of American, British, French and Italian men-of-war were taking off capacity loads to the ships. Many, impatient at not being rescued, drowned themselves. Others succeeded in swimming to the ships. Mothers pleaded to have their babies taken away even though there was no room for themselves.

An American official of a large corporation who has been on every fighting front in the last quarter of a century, including the Boxer rebellion, said he never witnessed such a terrifying spectacle.

The American destroyer Simpson embarked with 150 naturalized Americans for Athens, while the destroyer Edsall received a capacity load of 650 Greeks for Saloniki.

When the flames reached the American relief station in Smyrna's finest theatre, the Americans were obliged to take refuge on the destroyer Litchfield. The American consulate on the quay was the next to go. The building occupied by the Gary Tobacco Company, followed and the custodian, Yantes, had a narrow escape while saving the records.

Of the panic-stricken crowd on the quay, Yantes said:

"The screams are still echoing in my ears. I suppose the sight of those unfortunates will haunt me the rest of my life."

Yantes rescued numerous Britishers overlooked in the evacuation of those subjects.

During the night the wind decreased and the fire did not reach that part of the quay occupied by the fugitives. All through the night American bluejackets remained on guard on the quay, and their presence was reassuring to the refugees.

When morning came two-thirds of Smyrna was in ashes. The old Turkish quarters, out of the path of the flames, was saved. The fire continued Thursday and Friday with diminishing fury, burning itself out at frequent intervals. During those days Turkish soldiers were seen escorting groups of refugees from the quay to the hinterland, to destinations unrevealed.

It is estimated that 60,000 refugees have been evacuated by sea. Many also managed to reach the neighboring islands.

Most people in Smyrna hold the Turks responsible for the fire, because they were seen setting houses aflame, but the Turks say, "Why should we burn our own city?"

Turks Appoint Civil Governor.

SMYRNA, Sept. 19 (Associated Press).—Order has been restored here after the horrors of the conflagration, and calm now prevails. Colonel Madjie Bey has been appointed Civil Governor.

The Turks have begun clearing the bodies from the ruins left by the fire and gathering up those that have been lying in the streets.

The body of John Tara, a naturalized American, whose address is not known, was buried today.

Mustapha Kemal Pasha, it was announced, has declined the request of the Allies to permit Greek ships to remove refugees, until he could confer with the authorities at Angora.

Large groups of Christians are still being moved toward the interior.

The crowds on the quay are thinning out.

The food and sanitary problem continues serious.

The Standard Oil Company is the first American organization to resume work. Mustapha Kemal Pasha has promised to protect the company's tanks.

TURK ATROCITIES TOLD BY BRITISH

Refugees Reaching Malta Were Eyewitnesses of Terrible Deeds at Smyrna.

HOST OF WOMEN VICTIMS

Fire Was Set to Hide the Evidence of Crimes, It Is Asserted.

Special Cable to THE NEW YORK TIMES.

LONDON, Sept. 20.—The Daily Telegraph's Malta correspondent has obtained a statement of the events at Smyrna from Roy Treloar, son of Sir William Treloar, and a Director of Eastern Carpets, Ltd., at Smyrna. Treloar, who arrived at Malta with more than 700 British refugees aboard the Bavarian, said:

"The Governorship of the town was taken over by Nur-ed-Din Pasha, who is notorious for his brutal treatment of the prisoners of Kut. On Monday the 11th he commenced a systematic hunting down of Armenians, who were gathered in batches of 100, taken to Konak and murdered.

"On Tuesday I saw a house-to-house search for Armenians. One took refuge in the garden of the British Consulate and the Consul was obliged to comply with an insolent demand for him to be given up.

"I was standing with several American officers on the quay. A few yards away was drawn up a party of British marines. Suddenly three Turks came in sight goading two Armenian prisoners. One jumped into the water and swam round the stern of an American boat. The Turks fired regardless of the boat, and bullets passed within two yards of the marines, who never moved. Having shot their prisoners, the Turks coolly went on their way.

"On Tuesday night thousands of Armenians were slaughtered and their bodies being left unburied, the odor was awful, and large districts were unapproachable.

"Mr. Dobson, an English clergyman, who during this time went about in great danger, burying the dead and alleviating pain, has direct evidence of most abominable atrocities. Several others are prepared to go before any commission and testify to what they have seen.

"On Wednesday at 2 P. M. the first fire started. It is worthy of note that this occurred in the Armenian quarter, which goes to show that it could not have been the Armenians who burned Smyrna. By 5 o'clock four other fires were raging and with the wind from the south flames soon reached the European quarter.

"It is the opinion of many prominent Britishers that the burning was resorted to to cover the traces of wholesale butcheries in the Armenian quarter. At a moderate estimate the damage done can be put at £20,000,000.

"Many cases of outrage are reported. Mr. Sykes, a prominent resident of Bournabat, witnessed the slaughter of twenty-six women servants. Another batch of twenty to twenty-five girl servants took refuge in an English house, but were dragged out, assaulted and murdered.

"Dr. Murphy, an aged resident of Bournabat, was seated with his wife and two daughters in their home when a Turkish officer and soldiers burst in and proceeded to break up the furniture. Several vases were broken on the unfortunate man's head. His wife was badly injured and the daughters were only saved from brutal molestation by their persecutors turning their attention to the servants, all of whom were attacked. The doctor himself died next morning. His wife and daughters are now in Malta, as are also a lady and her daughter who were victims of similar treatment.

"While all this was going on Kemal Pasha was living in state at Cordellio in the house of the Greek High Commissioner, and made only one appearance in town to dine at the principal hotel, now the Turkish headquarters.

"On the quay, between the burning city and the water, not fewer than 50,000 refugees, Greek and Armenian, were gathered. From the bridge of the Bavarian, which was anchored 400 yards away until the captain, owing to the ashes and smoke, had to move further out, I could see the unfortunate wretches, thirteen or fourteen deep, swaying in the sweltering heat.

"At either end were Turks posted with machine guns, while the approaches to the burning city were likewise guarded.

"With the very parcels under their arms, actually on fire, demented men, women and children struggled to get free, throwing themselves, where it was possible, into the water or swaying this way and that, more dead than alive.

"This was my last sight of Smyrna. There is direct evidence of the Turks barricading the houses before firing them, and also of spreading kerosene about the Armenian quarter."

RUSSIA MENACING RUMANIA.

Massing Troops, Probably to Get a Seat at Peace Parleys.

Copyright, 1922, by The New York Times Company.

Special Cable to THE NEW YORK TIMES.

PARIS, Sept. 20.—From Belgrade, Bucharest and Warsaw the French Foreign Ministry has today received information that a Russian Red army has been massing during the last few days along the Bessarabian frontier.

No details are available, but the French believe that the Russian intention is to make an armed display of such power that it will enable Russia to force her way into the conference for the settlement of the Near Eastern question.

At today's meeting here the allied conferees deliberately excluded Russia from the number of powers to be invited to the conference.

As for the seriousness of any menace to Bessarabia itself from a Red army, French opinion is that it can be disregarded.

OUR SMYRNA CONSUL PRAISES AMERICANS

Horton, in Athens, Says Countrymen Disregarded Their Own Safety to Aid Distressed.

RAISED BIG RELIEF FUND

Automobiles From American Firms, Flying Stars and Stripes, Helped Throughout the City.

ATHENS, Sept. 20 (Associated Press).—"During my consulship at Saloniki I was bombed by Bulgars and Germans and during my official career I have had many rough experiences with submarines and fire, but never in my life have I seen anything like the Smyrna catastrophe," is the manenr in which George Horton, the American Consul General at Smyrna, in his remarks on the disaster, summed up to the Associated Press his experiences in Asia Minor.

Consul General Horton explained that his official position prevented his commenting on the incidents in Smyrna.

"I cannot give an interview," he said, "but it is my duty to speak of the splendid heroism and self-sacrifice of the American colony in Smyrna.

"When the situation became dangerous, I, in collaboration with Captain Arthur J. Hepburn, Chief of Staff to Admiral Bristol, arranged for the safety of the American colony. I took over a theatre in Smyrna and had it guarded by marines. I told the members of the colony to come to the theatre twice daily to receive the latest bulletins on the situation. I summoned the principal members of the colony to discuss the general situation.

"Thousands of refugees in the despairing city were absolutely hungry and destitute. Rufus W. Lane, an American in Smyrna, spoke up on one occasion and said that they had not come to the meeting to look out for their own safety, but to look out for those of the starving people. Francis W. Blackley, another American, agreed in this and gave 200 Turkish pounds to start a subscription list for the refugees. Stanley W. Smith of the Standard Oil Company in Smyrna gave 500 Turkish pounds.

Women Stayed at Their Posts.

"We started the work of relief immediately. The American firms contributed the use of their automobiles and trucks. They never saw them again, because they were burned up. Representative Americans, members of the Y. M. C. A. and professors of the American College, organized a central committee. Within an hour, while the automobiles were still in their possession and with Stars and Stripes flying on their machines, they were all over the city, administering relief. Their first effort was made among Americans. Their conduct was generous and heroic even under the greatest difficulties. We urged the American women teachers in the girls' school of the Y. W. C. A. to leave Smyrna, but they refused point blank to leave their posts until driven by the flames.

"These brave women labored unceasingly without food and sleep. Some are still there."

Mrs. Horton remained with her husband at the Consulate until it was finally burned. The Consul General and his wife embarked on the United States destroyer Simpson, with sixty-five other Americans, and came to Athens. Vice Consul Maynard B. Barnes remained in the devastated city, with twelve other Americans, who were chiefly engaged in relief work. Consul General Horton is now suffering a mental strain. A Japanese merchantman brought succor to the refugees en route to Greece and gave them the kindest treatment.

Americans speak with admiration of a Turkish girl who was attached to the American school. She, having no thought for her own safety, ran to the Turkish lines, seeking to save the Greek women and children. She succeeded eventually in reaching Athens.

American observers say that the Turks fired on refugees who tried to swim to safety.

Thrilling experiences were related by other American refugees who arrived here. Among them were Mr. and Mrs. W. H. Boyd of New York, Mr. and Mrs. J. E. Archibald of Washington, D. C., and Mr. and Mrs. Rogers of Memphis, Tenn. Mr. Archibald and Mr. Boyd procured a launch in the Smyrna Harbor and saved fifty refugees by taking them to the American steamer Winona. The former gave refuge to 2,000 Greeks and Armenians in his home just outside Smyrna.

Mrs. Boyd stated that when the Turkish army entered both men and horses looked fat and healthy.

Led Orphans Through Fire.

All accounts of the rescue work are piling up evidences of the notable part played by Americans. For instance, there is the story told by Miss Jean Christie of Springfield, Mass., director of the American Y. W. C. A. in Smyrna. She is now in Athens as a refugee and speaks of her own part in the tragedy with all modesty, yet by others it was declared that she had displayed remarkable bravery and resourcefulness. With Miss Myrtle Nolan, also an American, Miss Christie conducted a school for children.

"When the fire started," she said, "refugees began streaming into the city, moaning, weeping and imploring for help. I thought of the 150 Armenian orphans in the houses and school near by, and thought it best to bring them to the Y. W. C. A. When I got there I found the building afire and led them through the streets to another Y. W. C. A. The children screamed pitifully, fearing the Turkish soldiers, who were everywhere.

"Soldiers stopped us on the streets, but I pleaded with them to let us proceed without harm, and they did so. The scene that night was terrible. Flames, accompanied by resounding explosions, advanced steadily, consuming everything, including the Y. W. C. A., and we lost all. We were ordered to take refuge on an American steamer. Twelve American bluejackets escorted us to the waterfront, where we embarked on the American steamer Winona. The streets were filled with dead and dying, and one man was shot before my eyes.

"Bodies were lying on the quay. The next day I saw the remains of a number of persons floating on the water. It all seems like a nightmare. For ten days we did not take off our clothes. I shall never forget the look of terror those little Armenian children showed as I led them through the streets of Smyrna."

From official circles it was learned here that Dr. Alexander MacLachlan of Kingston, Ontario, President of the International College at Smyrna, and an American sailor were stripped and thrashed by the so-called irregular Turkish soldiers. The doctor was badly injured. (A Boston dispatch, reporting a cable from Dr. MacLachlan, stated today that he and his family were safe at Malta.)

Another American who is entitled to honorable mention was Captain John M. Walters of the steamer Winona, who insisted on returning to the quay to take off additional refugees, including twelve Americans. The Winona finally left under fire from the Turkish army, while its officers, as the vessel glided through the water, pulled more refugees aboard. Another American steamer is said to have rescued 600 refugees and landed them at Saloniki. In all, about 200 Americans were brought here from the fire. Of these 150 were of Greek origin.

BRITISH RUSH MEN AS TURKS THREATEN

Continued from Page 1, Column 2.

conditions prescribed in the national compact have been fully achieved.

Reason Given for Turks' Demand.

Special Cable to THE NEW YORK TIMES.

LONDON, Sept. 21.—The Daily Mail says that Hamid Bey, Kemalist representative at Constantinople, informed Sir Charles Harington, the allied commander-in-chief, yesterday, that the Turks intended to cross the Dardanelles to stop the Greeks from massacring Turks in Thrace.

Alternatively Hamid Bey proposed that Thrace should be handed back to Turkey.

The diplomatic correspondent of The Daily Telegraph says that the conference of Ministers Premier Lloyd George communicated a message received from Field Marshal Lord Plumer, who, after inspecting the defenses in the Ismid Peninsula and on both sides of the Dardanelles expressed his confidence in the results of collaboration between Lieut. Gen. Sir Charles Harrington and Admiral Sir Osmond de B. Brock.

LONDON, Sept. 20 (Associated Press).—The British headquarters at Chanak have advised the Christian, Moslem and Jewish civilians to evacuate, as, if the Kemalists advance on it, the town may be shelled, says a dispatch from the Dardanelles correspondent of The London Times, under yesterday's date.

Official confirmation was received here today from Constantinople stating that the French had withdrawn their troops from Chanak and that the Italians were apparently doing the same thing. The British force is remaining alone at that point.

Renewed reports received here that Mustapha Kemal Pasha's cavalry has invaded the neutral zone around the Straits of Dardanelles, and that he is moving large forces in that direction, evidently rest upon unconfirmable rumors and are disbelieved in well informed quarters.

Turkish cavalry patrols admittedly have reached points, including Bigha, not very far distant from Chanak.

Panderma, on the southern shore of the Sea of Marmora, is burning, and there are numerous casualties. This was announced in Paris tonight by the Ministry of Marine on information from Admiral du Mesnil, commander of the French naval forces in the Near East.

MALTA, Sept. 20.—Various units of the British Atlantic fleet are on their way to join the naval forces in the Dardanelles, but the authorities here are reticent as to details.

It is learned, however, that a second destroyer flotilla, composed of the most modern vessels, has been ordered from England, and that the light cruisers Caledon and Carysfort are due here soon on their way to Constantinople.

Other ships of the Atlantic fleet ordered to reinforce the Mediterranean fleet are the light cruisers Curacoa and Ceres and the aircraft carrier Argus.

ALLIES AGREE ON PARLEY WITH TURKS

By EDWIN L. JAMES.

Continued from Page 1. Column 1.

the adjournment of the Quai D'Orsay conferences until Friday is intended to give time for a reply from the Turks, as well as one from the British Government.

A Desire to Invite the United States.

PARIS, Sept. 20 (Associated Press).—Definite assurance that there will be no war in the Near East and the calling of a peace conference for the settlement of the Turkish problem were the chief results of the allied meeting this afternoon. Premier Poincaré, Lord Curzon and Count Sforza, the Italian Ambassador to Paris, were the participants in the conference.

The eight interested powers, including the Angora Government, will gather around the peace table within three weeks, probably in Rome or Venice, and make a new treaty with Turkey to take the place of the Treaty of Sèvres.

The eight nations called together are Great Britain, France, Italy, Japan, Turkey, Greece, Rumania and Jugoslavia.

Japan's inclusion at the last minute came as a considerable surprise. It was due to Lord Curzon's insistence. The British Foreign Secretary told Premier Poincaré that his Government frankly feared the close connection which it had reason to believe existed between Moscow and Angora, and Japan's presence was desired to offset this Bolshevist influence. It was also explained that Japan was a signatory of the Treaty of Sèvres, and was therefore entitled to be present for that reason.

It is remarked in French circles, however, that the participation of Japan ensures another vote for British policy in any issue which may arise in the conference. M. Poincaré, in consenting to the presence of Japan, demanded also the presence of Rumania and Jugoslavia.

While the United States was not included among the eight countries which will participate in the conference, it is regarded as certain that a mere intimation from the American Government that it desired to attend, even as an observer, would be followed by an instant invitation from the Allies. In fact, there is said to be a strong sentiment in certain quarters in favor of asking the United States to send a representative, but, in view of American aloofness from European affairs, it was decided not to take the initiative.

Lord Curzon, M. Poincaré and Count Sforza were in complete accord that there should be no war in the Near East, but Lord Curzon asserted that Great Britain felt that the presence of a strong fleet in the Straits was necessary to maintain freedom of passage.

Admiral Lord Beatty of the British Navy and Admiral Grasset of the French Navy reported on the military and naval situation in the Dardanelles. Admiral Beatty is believed to have said that freedom of the Straits could be maintained by the navy.

While insisting on what they term their legitimate claims to Eastern Thrace, Adrianople and Constantinople, the Turks are understood to have informed M. Poincaré that they would consent to keep their troops in Asia Minor until the conference had given consideration to these claims.

French officials are confident tonight of a complete agreement with Great Britain when the allied meeting is resumed on Friday, and it is freely predicted that the British troops will retire.

On the other hand, late tonight, in reply to a question, it was authoritatively stated in British quarters that the British troops were not in danger at Chanak, which gave rise to the report that they might remain there with the tacit approval of the Turks.

Besides the matter of Chanak, Lord Curzon will consult with Premier Lloyd George on another point. He asked at today's meeting that there should be a preliminary conference, but Count Sforza observed that such a step could easily be obviated by an immediate agreement between the principal powers interested as to the main lines of the treaty. M. Poincaré concurred in this, whereupon Lord Curzon said he would refer it to his Government.

Criticised for Quitting Chanak.

The British Foreign Secretary expressed lively surprise at the French and Italian action in withdrawing troops from Chanak, which he maintained was hardly in conformity with the agreements of 1915 and 1920, providing for partial occupation of Turkish territory by interallied troops under British command.

M. Poincaré rejoined that the agreements were made with a view to an armistice period, where there was no fear of conflict, which certainly was not the case now.

Lord Curzon argued that the Allies ought to be at Chanak, but the French Premier observed that if the argument followed its logical conclusion the Allies would have to occupy the whole southern shore of the Sea of Marmora, that is to say, defend the Straits with their backs to the sea, an untenable position from a military point of view.

M. Poincaré insisted that the Kemalists up to the present had been moderate and had shown no intention to attack the Straits, and he contended that a display of military force in the zone could only appear to them in the light of provocation.

England, France and Italy, he continued, were all great Mussulman powers, and it was easy to see the effects an unnecessarily uncompromising, not to say bellicose, attitude would have on the world of Islam. Hence it was to the interest of all the Allies to find a solution, not by arms, but by diplomatic pourparlers.

Count Sforza supported M. Poincaré, declaring that the Kemalists would not depart from their present attitude if a reasonable basis for the discussion of peace were proposed to them.

It is practically decided that the conference will be held in Venice, always provided that Mustapha Kemal Pasha is able to go there, and it is likely that the powers will be represented by their Foreign Ministers, at least in the beginning, for the sessions will last several weeks, owing to the necessity of elaborating entirely new territorial, military, political and financial conditions.

BRITISH CABINET MEETS ON SUDDEN SUMMONS

Believed to Have Discussed Points Referred to It From Paris by Curzon.

Copyright, 1922, by The New York Times Company.

Special Cable to THE NEW YORK TIMES.

LONDON, Sept. 20.—It was officially stated this afternoon that there was no development in the Near East situation which called for a meeting of the Cabinet in London today, but two hours later urgent messages were dispatched to Ministers and chiefs of the Army, Navy and Air Force who had met on the previous two days, and a conference took place at 10 Downing Street this evening under the presidency of Premier Lloyd George. It is presumed that the development which demanded this sudden meeting had arisen out of Lord Curzon's conferences with Premier Poincaré and Count Sforza in Paris, and that the British Ministers discussed the various points referred to them by Lord Curzon and dispatched their reply.

It is understood that the decision reached in Paris to call as soon as possible a conference of eight powers including Turkey, to settle conditions of future peace in the Near East was the result of the British Government's initiative. The invitation to Rumania and Jugoslavia, whose interests are vitally involved, is in agreement with the views of the British Government expressed in the semi-official statement issued here on Saturday.

No confirmation whatever has been received in London of the reported advance of the Turks toward the neutral zone on the south of the Straits. The situation there was also under consideration of the Ministers this evening. Account was taken of unofficial Turkish declarations and a statement which has appeared in the foreign press to the effect that the Greeks had at some time or another been in occupation of the so-called Chanak neutral zone, and at the conclusion of the Ministerial conference an official statement was issued setting forth the facts as follows:

"The Chanak zone was by agreement with the Allies occupied by British troops immediately after the armistice, a British base being formed at Chanak. It has been continuously occupied ever since. In May, 1921, the Allies issued a proclamation declaring their neutrality in any further Greco-Turkish operations and defining the areas in which the British were in immediate military occupation. One of these areas was the Chanak. The proclamation added that in this area the armed forces and all the inhabitants should conform to all the principles of neutrality in respect of war between Greece and Turkey. The neutrality of this zone has been maintained consistently against the Greeks, although the latter on several occasions complained that Turkish bands formed in the British area to attack them and took refuge there after carrying out raids in Greek territory. The Greeks asked permission to follow these bands into the British zone, but this permission was invariably refused. At the end of May, 1922, Greek patrols crossed the neutral line in pursuit of brigands. On meeting British troops they immediately withdrew. This is believed to have been the only occasion on which Greek forces have crossed the neutral line."

The Independent Labor Party held a demonstration in London tonight at which the following resolution was carried:

"That the Turkish crisis which has brought us to the brink of war is the direct result of Lloyd George's foreign policy. He is a public danger to the peace of the world, and an immediate general election should be held, so that the electors may have an opportunity of ending his disastrous Government."

Lloyd George has agreed to receive tomorrow a labor deputation from the General Council of the Trades Union Congress, to hear its views of the Near East situation. The members of the Council, it is stated, will ask how it is "That the Government has by its actions and statements brought Europe to the verge of another war." In the light of his answer, it is added, "decisions of great moment will be considered by the General Council and the Labor Party executive."

Now that British troops remain alone to defend Chanak, the question is being discussed: "What would happen if this comparatively small force should be attacked by the Kemalists?" While there is no confirmation of the report that the Turks have already invaded the neutral zone, there is also no confirmation of the rumor that Kemal has promised to respect it. There are also contradictory reports that the British troops in Chanak have been ordered to evacuate the place and cross to the European side, and that the garrison there had been reinforced by the arrival of further contingents of British troops. It was authoritatively stated today that the Government knew nothing of any order for British evacuation, but it was pointed out that General Harington could effect certain movements of troops, if he thought it necessary, without referring the matter to London.

The argument is put forth in some quarters that if, as has been semi-officially stated, the Straits can be kept free by the British Navy alone, no purpose is served by the retention of a small military detachment at Chanak, which is exposed to the possibility of attack from greatly superior Turkish forces.

In answer to this argument "A Student of Politics," writing in The Daily Chronicle, says:

"A strait must be occupied on both banks if it is to be kept open, but it can be closed pretty effectively by the occupation of one bank. If the Turks occupy Chanak they could make it very difficult for our fleet to manoeuvre in the narrow Dardanelles, and our naval power would be crippled. That would put us, the victors, on terms of inferiority at a conference with the defeated Turks. Of course, if Sir Charles Harington thought Chanak could not be defended, he would retire; but retirement would be a defeat and would be so interpreted all over Islam."

The Daily Telegraph's diplomatic correspondent says:

"The news that the opening day of the Paris conversations had resulted in an agreement between M. Poincaré, Curzon and Sforza as to the advisability of summoning an early conference to elaborate a final peace settlement in the Near East was received with gratification, more especially as our French and Italian allies have consented to the full participation of Serbia and Rumania, as originally proposed by Great Britain. When the Serbian Minister in Rome a little more than a week ago approached the Italian Government on the subject he met with a somewhat diffident reception, and even in Paris no great enthusiasm was manifested at the idea.

"M. Poincaré, however, had himself repeatedly advocated the collaboration of the Little Entente at other inter-allied conferences, so that logic no less than friendship rendered his acceptance of the British proposal well nigh certain once it was plainly put to him.

"Evidence has reached London during the last few days as to the important part played in the Kemalist victory over the Greeks, not merely by the supply of war material and technicians from allied sources, but from Germans and Bolsheviki as well. The intimacy between Angora and Moscow is already revealed by the demand on their part to be both represented in the discussions shortly to be held with regard to the final settlement of the Straits question. It will be recalled that at Genoa Tchitcherin insisted more than once that Kemalist Turkey should be invited to participate in the deliberations held in that Italian city. An article in the Bolshevist-Kemalist treaty of March, 1921—which there is reason to believe has been reinforced in a new and secret convention between the same parties of March of this year—prescribed that neither of the parties should conclude peace with the Allies without the previous consultation and definite sanction of the other. It is suspected that the second of these conventions, like those concluded between Angora and the Ukraine Soviet, contain certain military stipulations."

LONDON, Sept. 20.—The Paris correspondent of The London Times understands that Lord Curzon is prepared to offer withdrawal of the British troops in Chanak in exchange for French naval co-operation in defense of the Straits.

DIFFER ON WAR POSSIBILITY.

London Papers Sharply at Odds on the Government's Course.

Special Cable to THE NEW YORK TIMES.

LONDON, Sept. 21.—The Daily Telegraph says editorially this morning:

"The territorial claims upon Thrace advanced by the Kemalists may well prove the most serious of all the difficulties of which an adjustment is now being sought, for public opinion in Rumania and Jugoslavia appears quite unanimous against any retrocession of territory which would give to Turkey and Bulgaria a common frontier, and should Mustapha Kemal ever be in a position to attack in Thrace he would have the forces of both those States as well as the Greek armies to reckon with."

The Daily Mail says:

"France has decided that she will avoid all contact with the Nationalist Turks, if possible, and she has therefore swiftly withdrawn the detachment she had sent to Chanak. The British forces at Chanak, on the other hand, are believed to be digging themselves in, while British cavalry patrols are being sent toward the frontier of the neutral zone. While the politicians talk, the men on the spot may find themselves compelled to start fighting. If British soldiers are killed, the risk of a devastating war will be greatly increased. We should do what the French have done, and withdraw our troops from Chanak altogether. Their exposed position is a military blunder, for we cannot pretend to keep a grip on this portion of Asia Minor with a corporal's guard."

The Daily Express says:

"Talk of Britain rushing into war is as foolish as it is unpatriotic. There can be no war excepting as a result of aggression by Mustapha Kemal. England is ready to grant all legitimate Turkish interests, but not to forfeit the great stake for which the Empire's sons fought and died in Gallipoli and which was won on the plains of Palestine. The Government, in our opinion, by clearly stating a vital principle and by taking all measures necessary to uphold it, is minimizing the danger of war. No British Government could act otherwise."

GREY FEARS DISASTER IN NEAR EAST POLICY

Denounces British Attitude and Says England and France Must Act in Concert.

Copyright, 1922, by The New York Times Company.

Special Cable to THE NEW YORK TIMES.

LONDON (Thursday), Sept. 21.—Writing to The London Times this morning Viscount Grey of Falloden says:

"The situation will be lost by separate action. It may be saved by a real concert between Great Britain and France, in which Italy would probably join. The one thing urgent is that the British and French Governments should be so dominated by the sense of common danger and need for union that they should each forget to reproach the other.

"Almost any policy that is the outcome of union and confidence between the Western Allies may avert the worst dangers and save, at any rate, something, but if what the Government contemplates is separate action in the Near East, we may be heading for disaster.

"We took separate action in Egypt in 1882 and the result, however materially beneficial in the end to Egypt, was bad blood between France and ourselves which poisoned international relations for twenty-two years. A repetition of that situation at the present time and in the present circumstances will end in anger everything which we hoped had been saved by the allied efforts and sacrifices in the Great War."

The London Times says:

"What we believe to be the real attitude of the nation is expressed with admirable force and clearness in the weighty and reasoned letter which Lord Grey of Falloden addresses to us today. His unchallenged reputation among all parties for straightforwardness, honor and devoted patriotism and his intimate experience of foreign affairs during many an anxious year must always give great authority to his judgment upon problems of international politics. That authority is heightened upon the present occasion by the belief that he is speaking, not in his own name alone, but after consultation with some of the chief leaders of his party and with their assent and approbation."

Send to-day for

"MONEY TALKS"

Costs nothing to get but is worth a fortune to follow!

IT'S only a little book and takes only a little look to go through it. Its contents are simple to understand and its recommendations are easy to follow. It won't show you how to get rich in a hurry, but it will show you how to get rich without worry. It tells you what's behind a 5½% PRUDENCE-BOND and what's ahead of a PRUDENCE BONDHOLDER. It explains the first mortgages that secure the bonds, shows the type of buildings that secures the mortgages, and then—right at the point where bonds and books about them become strangely silent—it springs a climax in the shape of an absolute guarantee as to interest and principal backed by $1,100,000.00 of The Prudence Company's own resources!

Right now while you think about it, send for a copy!

THE PRUDENCE COMPANY, INC.

Under the supervision of the N. Y. State Banking Department

31 Nassau Street, New York
162 Remsen Street, Brooklyn

WRITE TODAY

The Prudence Company, Inc.
31 Nassau Street, N. Y.

Gentlemen:
Without obligation to me, please send illustrated booklet F-291, containing complete information regarding Prudence-Bonds.

Name _____

Address _____

© 1922—P-B Corp.

Manning-Bowman Electric Percolator Sets are on sale in a variety of sizes and designs at all good retail stores from $10.50 to $36.00.

Saturated with Flavor!

French chefs and domestic scientists may disagree on some things. But they agree on this:—

"You've never tasted the real flavor of coffee unless you've used a good percolator."

A Manning-Bowman Percolator saturates the millions of drops of coffee with the true coffee flavor.

Why not surprise your wife tomorrow morning? Look for these percolators this week in the windows of stores selling electrical goods, or if you prefer, at one of our three stores.

MANHATTAN ELECTRICAL SUPPLY CO., INC.
Makers of the famous Red Seal Dry Batteries
17 Park Place, 110 West 42nd St., 127 West 125th St.

PECK & PECK

HALF YEARLY

Sale of Hosiery—Sweaters—Scarfs

20% DISCOUNT

SPEAKING theatrically, Peck and Peck's semi-annual sale is here for a very limited engagement—two weeks only. Only because it's an old custom are we holding the sale in September, and even so, we are compelled to limit it to a fortnight.

During that time, the finest hosiery, sweaters and scarfs will be offered at discounts of 20%. And on many special assortments, even greater reductions are in order. But only for this week and next!

Two Examples of Unusual Values

Sheer and medium weight Silk Stockings, regularly priced from $3.75 to $3.85 a pair, are now $2.95.

Slip-on Silk Sweaters, in all colors, high and "V" neck—regularly $35, may now be had for $22.50.

PECK & PECK

Fifth Avenue at 48th Street — *Fifth Avenue at 42nd Street*

ALSO AT 4 NORTH MICHIGAN BOULEVARD, CHICAGO

Newport, Southampton, French Lick, Palm Beach

PECK & PECK

It Pays To Be Sure

NO buyer of real estate can afford to take a chance that a flaw may be found in his title. The risk is far too great.

Our policy, insuring your title, banishes risk and removes all doubt.

You are cordially invited to consult

160 Broadway . . . New York
189 Montague Street . . Brooklyn
161-11 Jamaica Ave. . Jamaica, N.Y.
383 E. 149th Street . . . New York

Lawyers Title and Trust Company

The old-fashioned "jimmy"

SUCH a tool as this sneers at window locks or iron bars. But the use of such tools automatically sets going the entire Holmes Electric Protection system. So Holmes sneers at jimmies.

Where there is Holmes there is safety

HOLMES ELECTRIC PROTECTION

239 Centre Street, New York. Franklin 6030
Philadelphia Pittsburgh

$5.00 ROUND TRIP
Washington OR **Baltimore**
SUNDAY, SEPTEMBER 24
SPECIAL TRAIN LEAVES
Eastern Standard Time
New York (Penna Sta.) 12.10 A. M.
Stopping at Newark, Elizabeth and New Brunswick
Arrives Baltimore . . . 5.05 A. M.
" Washington . . . 6.10 A. M.
Returning Leaves
Washington . . . . . 4.35 P. M.
Baltimore . . . . . 5.35 P. M.
Tickets on sale Friday preceding excursion
SIMILAR EXCURSIONS, Sundays Oct. 8, 22, Nov. 5, 19, Dec. 3, 17, 31
Pennsylvania System
The Route of the Broadway Limited

VERMOUTH

CALISSANO
NON ALCOHOLIC
ALBA (ITALY)
For Real and Better COCKTAILS
Italian or Dry (French)
As sold for 50 Years
To comply with American laws, 4 ounces of pure alcohol have been taken out of the contents of each bottle
Sold by the Leading Dealers
L. CALISSANO & FIGLI, Inc.
1 Harrison St., cor. Hudson
Canal 9547-9747

You Can't See Repairs Made in
RUBBERSTONE FLOOR COVERING
Worn spots can be quickly and cheaply patched with Plastic Rubberstone so that the repairs are invisible, and cuts and dents heal themselves. Hence, Rubberstone is a perpetual flooring.
No other resilient flooring can even approach Rubberstone for durability. It is water-proof, acid-proof, fire-resistant, and non-slippery.
Write for booklet.
JUNIUS H. STONE CORPORATION
1400 Broadway New York City

Bright Greys Top Coats $38
Made of English Material by J. T. & J. Taylor, Batley, England. A lofty comfortable cheviot, silk trimmed in loose models. I made them and have reason to believe the thirty-seven I have are all there are in America. In addition there are splendid worsted suits $25 to $48. G. N. Vincent, 524-526 6th Ave., Bet. 31st and 32d Sts.

THE STOCKBROKER IN BANKRUPTCY
By
PERCIVAL E. JACKSON
(of the N. Y. Bar).
An analysis of the Law affecting the recovery by customers of moneys and securities from Bankrupt Stock-brokers sure to be found in any text book or Digest.
$1.50 by mail
Nassau Press Publishing Co.,
172 Nassau St., N. Y. City.

GREEKS IN AMERICA APPEAL TO LODGE

Ask Him to Obtain Government Condemnation of Massacres by the Turks.

ALSO START RELIEF FUND

At Meeting of Pan-Ionian League Here Contribute $10,000 of $200,000 to Be Raised.

A campaign to raise $200,000 for Greek victims of Turkish violence in the Near East was initiated last night at a meeting of the Pan-Ionian League at St. Eleftherios's Orthodox Church, 359 West Twenty-fourth Street. More than $10,000 was subscribed at the meeting.

The principal speaker, K. P. Tsolainos, who was formerly Private Secretary to Premier Venizelos, announced that thousands of Greeks had already notified the League of their desire to join any British expeditionary force against the Turks. A cablegram to this effect was sent from the meeting to Premier Lloyd George and a telegram asking for permission to join a Canadian force was also sent to the Prime Minister of the Dominion of Canada.

The meeting also unanimously voted to send the following telegram to Senator Henry Cabot Lodge asking for an expression of condemnation of Turkish ruthlessness in Asia Minor:

"The Pan-Ionian League, composed of Greek-Americans and Greeks originating from Western Asia Minor, appeals to you in the name of God and humanity and in behalf of those who have survived the ruthlessness of the Turks and are now homeless, penniless and friendless, as well as in behalf of the hundreds of thousands of Christians in Thrace whose lives and homes are now being threatened, and requests you most earnestly as the friend of these unfortunate people and as the Senate Leader of the Republican Party, which controls the foreign policy of the United States, to use your prestige and the influence of your position to avert further catastrophe in the Near East and to alleviate the present pitiful situation of homeless and starving peoples who are being destroyed today through no fault of their own.

"A categorical expression of the opinion of the American Government, Mr. Senator, denouncing the ruthless destruction of innocent lives by the Turks, a destruction of which history records no parallel, will restrain the hand of Mustapha Kemal from duplicating his villainous work and will thus save the remaining 250,000 prisoners who are still at his mercy.

"Facts prove today, Mr. Senator, that Mustapha Kemal is under the wrong impression as to the opinion of the American Government as regards his butchery of civilians.

"Furthermore, a categorical expression of the opinion of the American Government condemning the threatened invasion of Thrace by Kemal will avert, we are confident, a new and more awful destruction. Should Kemal realize his invasion of Thrace, not only Greek, Armenian and Jewish life and property will be destroyed, but the vast American interests there will share the deplorable fate of those in Smyrna.

"The American people, Mr. Senator, are always being called upon to bear the burden of relief work after wanton destruction of life and property has taken place. We are confident that the American Government by making it clear to Kemal that it abhors and condemns his acts of vandalism and that a repetition of these must not take place will avert the destruction of Thrace. To this worthy and humanitarian end, Mr. Senator, we implore your good offices."

At the close of the meeting it was announced that the Greek Liberal League of New York would hold a mass meeting at St. Eleftherios Church on Sunday afternoon, Oct. 1, for the purpose of raising further funds for Greek and other refugees in the Near East.

POPE SENDS AID TO SMYRNA

Orders Further Monetary Help in Addition to 100,000 Lire.

ROME, Sept. 20 (Associated Press).—Pope Pius XI., who at the moment he heard of the Smyrna fire sent 100,000 lire for the relief of the suffering, has today ordered further monetary help. A telegram received at the Vatican from Smyrna says that the Archbishop's house and many ecclesiastical buildings were completely destroyed. The cathedral and all the other Catholic churches were not damaged, however.

The Archbishop and the clergy barely escaped with their lives. They were unable to carry anything with them except the clothes they were wearing. They were taken on board Italian and French warships.

SAYS BRITISH LAUGHED AT TURKISH THREATS

Kemal's Envoy Failed to Convince Foreign Office That the Greeks Would Be Driven Out.

PARIS, Sept. 20 (Associated Press).—The Turks, in their recent assault upon the Greeks, captured 1,000 modern field guns and 5,000 machine guns, with enough ammunition for them for a two years' campaign, according to French official advices from Kemalist headquarters received today.

Almost all this material came from England, presumably through private traders. It is pointed out here that if the British forces operating about the Straits engage the Turks they will be opposed by English arms and ammunition.

Ali Fethi Bey, a Kemalist envoy to Western European Governments, is the man who gave the signal for the attack upon Greece, according to semi-official information received in Paris. Fethi Bey was in London endeavoring to see Lloyd George to propose a peace. He was refused an audience and was referred to the Chief of the Bureau of Near Eastern Affairs, it is said. The British Foreign Office officials are described by the Kemalist envoy as having laughed when he suggested that untold peaces could be arranged quickly the Kemalists would turn the Greeks out of Asia Minor.

The Kemalist diplomat then rose and told the British officials sorely:

"I am sorry that you have laughed. Turkey has lost 3,000,000 of her people by war and there are too many orphans for us to join in the laughing at the idea of another war. I feel very sad."

Fethi Bey then sent his cipher message to Mustapha Kemal Pasha, saying that nothing could be done with the British Government toward peace and that the offensive need wait no longer, for he had exhausted every effort.

Marshal Lyautey, resident French Governor in Morocco, has had a good deal to do in suggesting French policy toward the Turks. He reported that during his recent trip into the interior of the colony he was asked by local notables in every village what the French policy toward the Turkish Nationalists would be and what were England's intentions. He also was questioned as to what constituted the Greek support from Europe.

Marshal Lyautey was amazed to find how well informed the obscure Moslem men were on events in the Near East. They appeared to be in possession of a regular system of intelligence, he was reported as saying. This intelligence was distributed wherever Mohammedans lived.

CALLS FOR A FREE ARMENIA.

Proposed Memorial Asks Washington to Put Pressure on Allies.

The American Committee for Armenian Independence is circulating a memorial to be presented to the State Department urging the powers to create an independent Armenia. The memorial asserts that "the resurgence of Turkish barbarism" threatens to "plunge the world into another catastrophic war," and adds:

"THE NEW YORK TIMES, in an excellent editorial on Sept. 18, proposes that our Government notify the Soviets that if they were to send their 'Red Army to the assistance of the Turk, American relief would at once be withdrawn from Russian territory.' We respectfully urge that the Government of the United States shall similarly notify France and Italy, which have given moral and material support to the Kemalist movement from its inception, and which are still upholding the Turks in the face of an outraged humanity, that if they continue to uphold the Turk, the arch-enemy of humanity and civilization, America will be obliged to curtail its financial aid. We request and urge that the Government of the United States send a note to Turkey, expressing its abhorrence of the massacres and deportations of Christians and demanding their immediate and final cessation.

"We further suggest that the Government of the United States co-operate with Great Britain in some constructive policy in behalf of Armenia and Ionia and for the prevention of the resumption of Turkish rule in Constantinople."

CANADA AWAITS REPLY.

Dominion Is Ready to Act on Near East If Britain Desires It.

OTTAWA, Sept. 20.—The Canadian Government today awaited word from London, in answer to its offer to act immediately in the event that the British Government desires Canadian aid in connection with the Near Eastern situation.

It was intimated in high official circles that the tension has slackened sufficiently to allow the Dominion Government time to consider important domestic matters such as the railway situation. It was stated by Premier King that reassuring word had been received from Hon. W. S. Fielding and Hon. Ernest Lapointe, who are attending the League of Nations meeting in Geneva.

HEARD CRY, 4 SHOTS, NEAR MURDER SCENE

Continued from Page 1, Column 8.

Stricker, his assistant and half a dozen detectives for more than an hour and a half.

Visit Hall Garage.

Then the party went back to the Hall garage and examined the sedan car chiefly used by the clergyman, and the touring car in which Mrs. Hall frequently made trips into the country.

Prosecutor Stricker said afterward that "Willie" Stevens had corroborated Mrs. Hall's statement in every detail regarding what took place on Friday morning last, when she and her brother left their home shortly before 2 o'clock to visit the church to hunt for the missing clergyman. On the developments in the case he added:

"This office has a well-defined suspicion as to who committed these murders," he said, "but we are not going to make public anything in connection with that suspicion. We are not going to arrest or indict anybody on suspicion. You must bear in mind that if we do anything like that a writ of habeas corpus could be obtained and that would obviously interfere with any plans that we might have in mind."

When he was questioned about Mrs. Jones's report of having seen two automobiles speeding from the direction of the Phillips farm on the night of the killing he said:

"We are closer to the two automobiles than you are. Have heard reports that the old Phillips farm house was used by bootleggers and gamblers for crap playing, but I am having that report investigated thoroughly."

The prosecutor's attention was called to the fact that reports were prevalent in New Brunswick that the slayers were being shielded from arrest.

"If we get the right kind of evidence," he replied, "it will not make any difference who the murderer or murderers may be. I am confident, however, that there will be an arrest."

He added that much was expected to be developed through letters found on the clergyman's body and not made public, as well as through a handkerchief which was found near the Phillips's farm house and a pistol which came into the possession of the detectives on Tuesday. All the letters, he said, were in the handwriting of Mrs. Mills and were addressed to Rector Hall.

Interest was aroused early in the day when Detective Ferd David of Prosecutor Stricker's office said that a green car was being sought in connection with the murder, but he declared that nothing would be made public until an arrest had been made.

"This case is a cinch," David said, "but we have not enough evidence on which to act."

Saw Rector Near Farm.

Prosecutor Stricker, who appears now to be in sole charge of the investigation of the killing of the clergyman and his choir singer, declared last evening that he was convinced that the killing took place in the vicinity of the Phillips farm. Detectives, he said, were investigating a report that Mr. Hall and Mrs. Mills had been seen on several occasions in the past year in the vicinity of the farm, based in part on a statement by Louis P. Ruck, a taxicab chauffeur, of New Brunswick, who said that he knew the rector very well.

Ruck said that at dusk on Sunday, Aug. 27, he saw Dr. Hall's sedan car standing in Easton Avenue, near Dennessy Lane, about 200 feet from where the bodies were found, but that the clergyman was not in the car at the time. The chauffeur said that he went about a mile up Easton Avenue with his fare, and on returning to New Brunswick caught up to the sedan about four blocks south of Dennessy Lane and recognized Mr. Hall as the man at the wheel. A woman was in the car with the rector, Ruck said, but he made no attempt to see who she was.

It was said yesterday that the investigating authorities had no intention of questioning Henry H. Stevens, elder brother of Mrs. Hall, in connection with the double murder. Mr. Hall lives at Lavalette, near Barnegat Bay, N. J. Up to two years ago, when he retired from business, Mr. Stevens was employed as an exhibition marksman by the Remington Arms Company and the Du Pont Company.

He has a large gun room in the house which is stocked with about $5,000 worth of rifles of every known make. He has been for many years a collector of such weapons.

Say Mrs. Mills Fought for Life.

Dr. William H. Long, coroner's physician of Somerset County, repeated his announcement of several days ago that but one bullet was found in the body of Mrs. Mills and that examination of the body of the slain rector revealed two bullet wounds in the back of the head.

"Mrs. Mills was slain by a bullet which entered her head above the right eye and not by four bullets, as has been reported by a physician in New Brunswick," he said. "The bullet that killed Mr. Hall struck him about three inches above the right ear and came out at the back of the neck. Another bullet penetrated his neck.

"The slain man's glasses were in place when his body was found and his coat was buttoned all the way up the front. When the body was turned over, however, it was found that his coat of thin material had been ripped across the shoulders. There was every indication that the coat had been torn in a struggle with the slayer or slayers.

"There was also evidence that Mrs. Mills had fought desperately for her life. Her right arm had been scratched from the hand to the shoulder and flesh and been torn from her neck in strips, seemingly by finger nails. Her clothing was not disturbed, however, but the lower part of her legs above the skirt bottom was exposed.

"Mr. Hall's gold hunting case watch was not found on the body. In fact, there was but 61 cents in the pockets of his clothing."

POPE SENDS AID TO SMYRNA

Orders Further Monetary Help in Addition to 100,000 Lire.

ROME, Sept. 20 (Associated Press).—Pope Pius XI., who at the moment he heard of the Smyrna fire sent 100,000 lire for the relief of the suffering, has today ordered further monetary help. A telegram received at the Vatican from Smyrna says that the Archbishop's house and many ecclesiastical buildings were completely destroyed. The cathedral and all the other Catholic churches were not damaged, however.

The Archbishop and the clergy barely escaped with their lives. They were unable to carry anything with them except the clothes they were wearing. They were taken on board Italian and French warships.

TIFFANY & Co.
FIFTH AVENUE & 37TH STREET
PEARLS
JEWELRY SILVERWARE

America's Foremost Specialists
OPPENHEIM, COLLINS & Co
34th Street—New York
Fall's Newest Coats & Wraps
EVERYTHING MOST RECENT IN DESIGN AND FABRIC IS INCLUDED IN THE SHOWING BY THE HOUSE OF
Oppenheim, Collins & Co.

RICH, SOFT FABRICS, HANDSOME LININGS, DEEP COLLARS OF FUR AND WIDE VARIETIES OF STYLE, MARK THIS MOST ATTRACTIVELY CHOSEN GROUPING

THE ACCOMPANYING SKETCH SHOWS A CHARMING MODEL OF BLACK MARVELLA, WITH DEEP SQUIRREL, COLLAR AND CUFFS,

25.00 to 325.00

FROCKS FOR WOMEN
$45
Of Poiret Twill
Daintily Pin Tucked
Masterfully Draped
Cleverly Tailored
Normally Priced
AVEDON
448 Fifth Ave. at Fortieth St.

BOYS' NORFOLK SUITS AND "PREP" SUITS

At all select city schools and "Prep" schools our productions in clothing and accessories are the accepted standard of dress.

Our English norfolk suits for boys from 7 to 16 years follow the most approved English models and are made of the most durable and serviceable fabrics woven abroad.

Our "Prep" suits are especially designed for young men wearing long trousers for the first time.

For general wear and sports wear we present four-piece "Prep" suits consisting of a sporting norfolk jacket, waistcoat, knickerbockers and an additional pair of long trousers.

DE PINNA
Fifth Avenue at 50th Street

B. Altman & Co.

Men's Autumn Suits
(Altman Standard)
are a timely and important feature at
$45.00
The qualifications necessary to insure clothing of a high standard have been strictly adhered to in the making of these suits, and selections can be made in full confidence that the style is correct and the quality exceptional.

Other interesting offerings are
London-made Overcoats (newly imported)
$55.00 to 85.00
Sports Suits (coat, vest, trousers and knickers)
$45.00 to 65.00
Golf Clubs, Balls and Bags in the best makes
(Men's Clothing Department on Sixth Floor)

Madison Avenue - Fifth Avenue, New York
Thirty-fourth Street Thirty-fifth Street

Business Opportunities (*bank and business references required*), Last Page.

BRYSON DEFENDED AS INSANE FROM WAR

Physician Accused of Slaying Mrs. Haines Is Declared a Victim of Shell Shock.

ARMY OFFICERS TESTIFY

Woman's Alleged Dying Statement Heard—Mrs. Kirby Admits She Knew Daughter Did Not Wed.

HUNTINGTON, Pa., Sept. 20.—Insanity, induced by shell shock received in the World War, was the formal plea of the defense today in the case of Dr. Herbert Bryson, formerly of Washington, D. C., on trial for the alleged slaying of Mrs. Helen Irene Haines, with whom he had been living in the remote village of Cassville, this county.

A number of witnesses, including old professional and personal acquaintances of the accused physician, testified that Dr. Bryson had undergone startling mental and physical deterioration since his experience in the fighting in the Argonne section. Among them were General Anton Stephens and Colonel George F. Graham, Washington; Major J. C. Hodson, Rochester, N. Y., and William Paddock of the Federal Reserve Bank of Boston.

From a mentally alert and keen man, the defense witnesses testified, Dr. Bryson had fallen into a condition of "brain and body slovenliness." From a winning athlete, a valiant soldier and a skillful and successful physician, they said, he had become a mental and physical wreck. Incoherence in his letters and speech, inability to remember old friends and an aimlessness in thought and conduct were given as some of the changes noted.

Several alienists will be called tomorrow by the defense.

Testimony tending to show that Dr. Bryson shot and killed Mrs. Haines during a quarrel in which she threatened to leave him, was presented today.

James Corbin, one of those at the bedside of the wounded woman, testified that Mrs. Haines said that Dr. Bryson threatened to kill her after he had thrown a lampshade at her when she was fleeing upstairs. Corbin quoted Mrs. Haines as saying:

"I locked myself in my room, but he followed me up. He broke open the door and shot me once. He had an awful temper. I had threatened to leave him more than once before this last quarrel, and I told him again I was going to leave when he shot me. He had no reason to do it."

This alleged dying statement by Mrs. Haines was vigorously opposed by the defense, but it was admitted by the court after testimony was heard that Mrs. Haines made it when told that she could not live.

Mrs. Helen Kirby of New York, mother of the slain woman, admitted under oath today that she knew her daughter and Dr. Bryson were not married. She had learned of this, she said, from Mrs. Haines herself in the course of a visit she paid the couple at their mountain village home.

Her daughter, 28 years old, wife of Bruce E. Haines, a chauffeur, of Washington, D. C., the witness said, left Haines because of unbearable ill-treatment, and elected with Dr. Bryson.

Upon cross-examination, Mrs. Kirby admitted that she had testified at the Coroner's quest that her daughter and Dr. Bryson were married, but said that she was suffering from shock and grief at the time and "would not sully the name of my little girl."

She denied having aided in the elopement.

FOUND 13 SUICIDES' BODIES.

Japanese Police Recovered Them in One Week at Foot of Famous Fall.

NIKKO, Japan, Aug. 31 (Correspondence of The Associated Press).—The bodies of thirteen suicides were found in the basin of the Kegon waterfall in Nikko last week. Policemen and private detectives keep watch on the platform near the point whence the waterfall drops to a deep ravine; but, in spite of this guard, every year the beautiful Kegon claims a large number of victims.

ARCHITECTS AND OWNERS

Over a period of 20 years the biggest Owners in America and the finest and most prominent Architects have paid tribute to this Company's organization, the first by hiring it for great enterprises, the second by giving its work their official O. K.

THOMPSON-STARRETT COMPANY

Building Construction

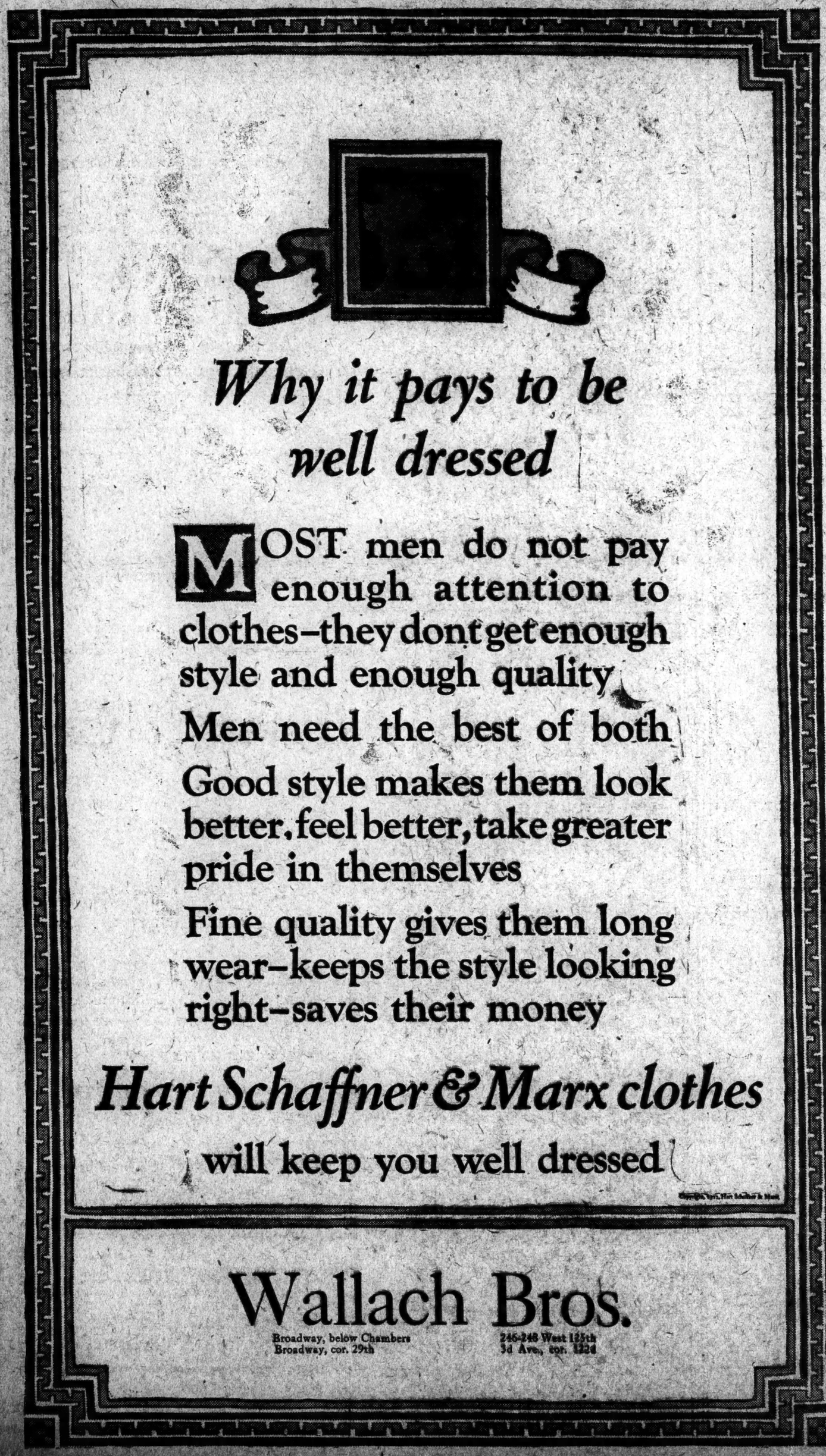

Why it pays to be well dressed

MOST men do not pay enough attention to clothes—they dont get enough style and enough quality

Men need the best of both

Good style makes them look better, feel better, take greater pride in themselves

Fine quality gives them long wear—keeps the style looking right—saves their money

Hart Schaffner & Marx clothes

will keep you well dressed

Wallach Bros.

Broadway, below Chambers
Broadway, cor. 29th

246-248 West 125th
3d Ave., cor. 122d

Broadway Saks & Company at 34th St.

Presenting Most Unusual Values in a

Sale of Ivory Py-ra-lin

Color-Tone Toilet Sets

ELEVEN PIECES IN THE FAMOUS DU-BARRY DESIGN

Made to Sell Regularly at 85.00

Special 29.95

AS the result of an especially large purchase from the makers of the famous Py-ra-lin products, we are able to offer these exquisite sets at less than half their regular price.

Each piece is inlaid with colored Py-ra-lin in soft tones of blue, old rose or black; engine turned designs in a moire or circular pattern.

11-Piece

Gold-Tone Py-ra-lin Toilet Sets

Very Specially Priced at 34.50

ALTERNATE sections of gold and soft tones of old rose, black or blue have been inlaid on the ivory—very effective and dainty. A most decorative adjunct to the well appointed boudoir.

STREET FLOOR

Broadway Saks & Company at 34th Street

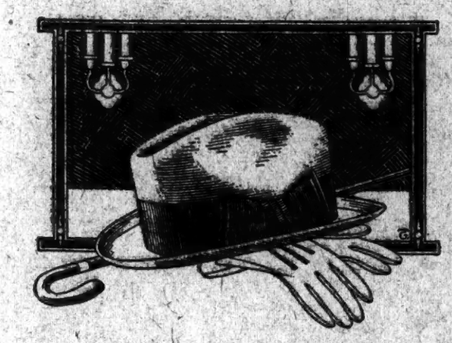

America's Greatest Hat Success

"The PRINCE"

at 5.00

—a new Mallory soft hat for Fall that has taken everything before it!

"THE PRINCE" is a soft hat that may be worn in any of half a dozen shapes, satisfying as many preferences without in the least taking from its undeniable smartness. Made with characteristic Mallory thoroughness and sold in New York *only* by Saks & Company. All colors—including several shades of brown.

STREET FLOOR

If you know how long you will live there is no immediate need of choosing a burial place . . . . If you KNOW!

Spoken for the many men who would prevent others from their mistake.

Write NOW for Literature.

BEAUTIFUL BEYOND WORDS

KENSICO

PERMANENT BEYOND AGES

AMERICA'S BURIAL PARK

103 Park Ave. New York

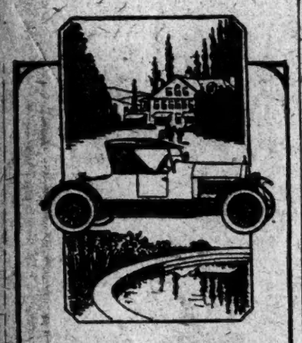

STUTZ

THE masterful road-ability of the Stutz is blended so perfectly with the utmost ease of handling that there is never a time when its great surge of power is not subservient to the slightest whim or an occasion when complete comfort must be sacrificed to attain maximum performance efficiency.

Touring Car $3640 Roadster $3490
4-Passenger $3790 Coupe . $3490
All Prices f. o. b. Factory

Wm. Parkinson Motor Sales Co., Inc.
1796 Broadway
Phone Circle 5870
Brooklyn Branch
1967-69 Bedford Ave.
Newark Branch 372 Central Ave.
STUTZ MOTOR CAR COMPANY of AMERICA, Inc.
Indianapolis, Indiana, U. S. A.

Alterations In Ready to Wear Clothes

If a *Ready to Wear Suit* requires extensive alterations—*don't buy it.*

When carried beyond a certain point alterations ruin a suit.

If you cannot be fitted properly with *Ready to Wear* clothes, we will tell you so.

We will advise you, impartially, to have your clothes *Made to Measure.*

Ready to Wear, $70
Made to Measure, $125

D'Andrea Brothers
MEN'S TAILORS
587 Fifth Avenue at Forty-seventh

ADVERTISEMENT.

Teach Children To Use Cuticura Soap

Because it is good for their tender skins. Help it now and then with touches of Cuticura Ointment applied to first signs of redness or roughness. Cuticura Talcum is also excellent for children.

Sample Each Free by Mail. Address: "Cuticura Laboratories, Dept. 6K, Malden 48, Mass." Sold everywhere. Soap 25c. Ointment 25 and 50c. Talcum 25c. Cuticura Soap shaves without mug.

MARCUS ON STAND DENIES ANY ORGY

Justice Contradicts Testimony of Negro Maid About Parties in Weber's Apartment.

TELLS OF LOAN TO WOMAN

Counsel Quotes Verse in Court to Give Definition of Drunkenness.

Supreme Court Justice Louis W. Marcus came here from Buffalo yesterday to testify in the proceedings in which Justice Burr is trying to decide the claims of Mrs. Edith Hallor Weber Dillon, actress, and L. Lawrence Weber, theatrical producer, for the custody of their four-year old son, Lawrence. It denied testimony previously given by a negro maid that he met women in Weber's apartment, then in the Wyoming, at Fifty-fifth Street and Seventh Avenue, where Justice Marcus stays when he is holding court here or visiting in the city.

When asked by Edgar T. Brackett, if he ever saw any one "really drunk" there, Justice Burr suggested that the characterization might require a definition, whereupon Mr. Brackett said:

"Your honor may remember the old definition, poetic as it is,

Not drunk is he who from the floor
Arises up to drink some more;
But drunk is he who protrate lies
Without the power to drink or rise.

"That's certainly definite," remarked the Court.

Justice Marcus said he never saw any one under the influence of drink in the apartment. He has known Mr. Weber twelve years, and has been an intimate friend for six or seven years, and for the last four years has stayed in the Weber apartment when in the city. He has been a Supreme Court Justice for 17 years and before that was Surrogate of Erie County.

He said he knew Edith Hallor a short time before she married Weber. He testified that on "four, five, six or seven" occasions when he had dined in the Weber apartment women have been present.

"Was there anything objectionable about the gatherings, or those who attended?" asked Mr. Brackett.

"Nothing whatever."

"Did any one, at any time, act in a drunken or hilarious manner?"

"Not at all."

"Were the gatherings of such a sort as one might be pleased to have occur amid refined surroundings anywhere in his own home?"

"Yes."

Justice Marcus testified that last January, when Weber decided to go to California to get in touch with his child, then in the care of the mother, he went with him and they stayed at the Ambassador in Los Angeles.

"It was in the dining room later that I saw Mrs. Dillon," said Justice Marcus. "She had the child with her and Mr. Weber was anxious to talk to the little one. I went over and spoke to her, and she very graciously consented to have the child go to his father with me. Very soon afterward we returned him to her at her table."

"Did she give you any intimation that all was not as it should be with her?"

"Yes, she said she was down and out. I do not know that she used those words, but that was the meaning she conveyed. She said that she and Dillon were not living together and that she was going to sue him for divorce."

Justice Marcus said he told Mrs. Dillon that if she felt that way to come to see him the next day. She did so, and as a result of their talk, it was agreed that the father and mother were each to have the custody of the child for alternating periods of six months each. An agreement was drawn up and signed, and Justice Marcus gave a copy to Mr. Weber with the suggestion that he have the divorce decree he obtained in Buffalo modified to embody its terms, but this was not done, as Mr. Weber has testified.

Justice Marcus said he advised Mrs. Dillon to move from the Hotel Hollywood, where she was about $900 in arrears, to the Ambassador, and gave her $1,500 to straighten out her bills because he "believed she was down and out."

"It was my money," he testified. "I got a receipt for it, but no note. I don't think I mentioned it to Mr. Weber for a long time afterward."

Justice Marcus testified concerning the present welfare of the child, that he believes the boy is well cared for amid the best surroundings, by a governess, and never saw the child slapped or punished in anyway.

Justice Marcus stated that he dictated the clause in the agreement that "the mother of the child is able and willing to take care of said child," in spite of the fact that she had said she was "down and out."

Max E. Hayes, theatrical manager; Frederick T. Perry, actor; Harry Sale Hackheimer, lawyer, and F. Ray Comstock were called to testify concerning the Weber apartment. Mr. Heckheimer's testimony was objected to on the ground that it bore on a "confidential matter between attorney and client," but the other witnesses said the apartment is conducted properly.

Justice Burr closed the hearing. He reserved decision on the question as to who is to have the custody of the child until he decides the case.

FLED TO THE COAST, NOW IN JERSEY JAIL

Fugitive Salem Treasurer Sold Collar Buttons and Shoe Strings En Route.

SALEM, N. J., Sept. 20.—A story of flight from coast to coast while he peddled shoestrings and collar buttons or sold clothing or real estate for a livelihood was told today by Alfred D. Mitchell, formerly Treasurer of Salem, who fled last February when he was about to be charged with having sold an issue of cancelled municipal bonds, the original value of which was $80,000.

A Salem young woman recognized him on a street in Los Angeles, wired Chief of Police Garrison in Salem, and a Los Angeles detective arrested the fugitive. He was brought back here today and locked up in the local jail.

It was only because of his wife and children, Mitchell said, that he did not end his life. "There is only one thing I dread," he said in his cell; "that is facing my wife and children." Mrs. Mitchell was left virtually destitute by her husband's flight and lived with relatives in Vineland, N. J.

"I blame this whole thing on my brokerage business," said Mitchell. "I put every cent I had in it in an effort to save it, but some of my associates were not above spending several thousands a night. The business just fell apart and I had to stand for it."

The Grand Jury indicted Mitchell tonight on three counts—converting to his own use $22,500 worth of bonds, defrauding the city of 100 bonds valued at $500 each and taking the bonds from New Jersey to Pennsylvania.

Written by the Ex-Kaiser.

Ex-Kaiser's memoirs, beginning next Sunday, Sept. 24, in THE NEW YORK TIMES, to be followed soon by those of Lloyd George. Order from your newsdealer in advance.—ADVT.

THE STORY OF REVILLON FURS

Holiday Clothes

The Eskimo interpreter of the Cape Dufferin post has laid aside his native dress and is wearing his holiday best from the trader's stock. The trousers are made of a white blanket with applied red stripe. He is also wearing an Indian capot and a bright red bandana handkerchief. He is well satisfied with the effect.

No. 99 Life at a Revillon Post

Revillon Frères

Fifth Avenue at 53rd Street

THE RUSSIAN BLOUSE of Fur prominent along the boulevards of Paris—the long Cape and the enveloping Wrap for Winter's Social Events is now a feature in the Gidding Fur Salon.

In steel, beige and black caracul—the new white caracul — white Coney—ermine—natural nutria—Viatka squirrel and Beaver Lapin, Hudson Seal, Mole and Broadtail, they present an unusually attractive collection at prices which will only be available for a limited time.

Gidding
56th Street FIFTH AVENUE 57th Street
New York

HENNING is always an originator. Each one of his designs is the product of his own imagination. How is Henning able to predict the trend of fashionable taste so surely?

His shoes are made for the aristocrats of America, for the women who surround themselves with the finest things of all the world, who live exquisitely, smartly, and with distinction. Such people cannot mistake what is good style and good taste. They *mould* style and taste.

Henning patterns his shoes from an intimate knowledge of their needs and likes.

HENNING
Custom Made
Boot Shop
575-577 Madison Ave. at 57th St.
FITTED By CRAFTSMEN
NEW YORK
"HENNING-FITS THE NARROW HEEL"

Franklin Simon & Co.
A Store of Individual Shops
FIFTH AVENUE, 37th and 38th STS.

For Madame and Mademoiselle

QUEEN OF FRANCE BERTHAS . . . .

7.50

Linen and Real Irish Lace; Net with Real Limerick, Irish or Venise Lace; Soft English Laces or Hand Embroidery

Once upon a time, when fashions at the Court of Philip the First of France grew as low of bodice and brief of sleeve as modern Fifth Avenue frocks, Queen Bertha invented the "Modesty Piece" which bears her name today. And now with Lanvin as another Parisian sponsor no less royal, the bertha reigns supreme over the world of Fashion again.

BERTHAS IN ALL FASHIONABLE SIZES, MODELS, FABRICS AND LACES

2.95 TO 75.00

FEMININE NECKWEAR SHOP—*Street Floor*

MEN'S FURNISHINGS SHOP

Lowest Price Ever Quoted for Men's

CARMOOR
LONDON

Golf Jackets

7.50

Cost Under New Tariff $8.25

FULL sleeve, two pocket Scotch wool golf jackets, in camel, fawn, tan, two degrees of gray or four variations of heather. Just right weight for making "par" and avoiding pneumonia! Beautiful quality. Soft clinging, and fit like they fitted the sheep they came from! Don't miss it—it's a bird-ie!

Franklin Simon & Co.
Fifth Avenue

Men's Shops—West 38th and 37th Sts.—Street Level

FOR THURSDAY ONLY

STOCKINGS

In Autumnal Colors At A Great Saving

PURE SILK, FULL FASHIONED, MEDIUM WEIGHT HOSE WITH LISLE SOLES AND TOPS	$1.25
EXCELLENT QUALITY SILK HOSE, FULL FASHIONED, LISLE SOLES AND TOPS	1.55
SHEER SILK HOSE OF EXQUISITE TEXTURE, LISLE SOLES AND FOOT	2.00
CHIFFON HOSE, ALL PURE SILK FROM TOP TO TOE	2.45
PURE DYE INGRAIN ALL SILK HOSE OF LUXURIOUS FINISH	1.85
PURE DIPPED DYE ALL SILK HOSE, EXCELLENT FOR WEAR AND APPEARANCE	2.55

Caramel, otter, bronze, black, cocoa, taupe, gunmetal, pale grey, cardovan, russet.

AVEDON
448 Fifth Ave. at Fortieth St.

Jay-Thorpe Inc.
24-26 FIFTY-SEVENTH STREET WEST

AUTUMN FURS

Showing smart short coats and attractive full length models—all of which are made of the finest selected skins—Hudson Seal—Caracul—Squirrel—Mole and Broadtail.

For those desiring furs to individual order we are prepared to offer expert workmanship at prices that will warrant prompt decision.

Page Portrait of Mrs. Harding

Mid-Week Pictorial this week contains a full-page photograph of the wife of the President, whose recent serious illness has been followed with concern throughout the country.

OTHER IMPORTANT PICTURES IN

Mid-Week Pictorial
OUT TODAY

Features of National Beauty Pageant, Atlantic City
Two pages of latest American and Paris fashions for women.
Amateur Athletic Union's championship events at Newark, N. J.
Episcopal Bishops entering Convention Hall, Portland, Oregon
Striking tapestry of the "Arms of France" at Strasbourg
American yachts defeating British in first contest
Leaders of Boy Scout movement at conference in North Carolina
United States Army blimp starting on cross-country flight
Leaders and scenes in Greek debacle in Asia Minor
Bisons in Upper Silesia, last of their kind in Europe
Treasures from the Metropolitan Museum of Art
Actresses of stage and screen and scenes from recent plays
Latest developments in radio of United States Bureau of Standards
Cavalry charging rioters in Havre, France

Mid-Week Pictorial
Published Thursdays by The New York Times Company
TIMES SQUARE, NEW YORK
10 cents a copy $5.00 a year

TYPEWRITERS
RENTED
3 MONTHS $7.50
Late Models, All Visible
Prompt Service. All Machines
Call, Phone or Write
AMERICAN WRITING MACHINE CO.
345 Broadway, N. Y. Franklin 5400

Preferred for Insertion.

Preference for insertion in The New York Times daily edition is given to advertisements delivered in complete form, with cuts, photographs and text, in The Times Building by 4 P. M. the day previous to publication.

"on the dotted line"

THE psychological moment—the proffered contract—*and the dry fountain pen!*—Didit ever happen to *you?*

No man who carries a Dunn-Pen need worry about the ink supply. If he has one of the transparent models, he can see how much ink he has as easily as looking at his watch.

And no matter which model Dunn-Pen he owns he knows that it holds several times more ink than any rubber sac self-filler of the same size.

The Dunn-Pen has no rubber sac to rot and crack—no seams to leak—no valves to stick. Only four major parts—nothing to go wrong. The Little Red Pump-Handle fills and cleans it.

The Dunn-Pen comes in 27 styles with hard rubber and transparent barrels (as illustrated) a pen to suit every hand and pocketbook—$2.75 and up.

Unlimited Guarantee

Your absolute satisfaction is insured by the most liberal unlimited guarantee ever written for a fountain pen.

THE DUNN-PEN COMPANY, INC.
NEW YORK

The marvelous

DUNN-PEN

The fountain pen with the Little Red Pump-Handle

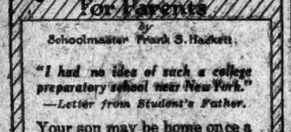

Nutshell Truths For Parents

by Schoolmaster Frank S. Hackett.

"I had no idea of such a college preparatory school near New York."
—Letter from Student's Father.

Your son may be home once a week and yet have sound, intimate teaching, vigorous athletics, wholesome fellowship, and high Christian purpose, at

RIVERDALE COUNTRY SCHOOL

Riverdale-on-Hudson, New York City. Tel. Kingsbridge 3780, or write catalog and appointment to see the new fireproof dormitory of 101 single rooms; modern, beautiful equipment.

Apartment Directory

Much of the effort and annoyance of seeking a new apartment may be avoided by consulting the Apartments to Let advertisements on the Real Estate pages of The New York Times. These announcements offer a complete directory of apartments and are so arranged that a certain locality, street and number may be instantly found.

The rental is stated in many of the advertisements, thus saving time for those seeking apartments which come within the range of their means.

The New York Times
TIMES SQUARE, NEW YORK

ANTHRACITE PRICE HERE SET AT $13.25

Continued from Page 1, Column 7.

ministrator, have been charging from $15 to $17 and occasionally $19 a ton for anthracite.

The first meeting of the entire organization of the New York State Fuel Administration was held at Mr. Woodin's office yesterday afternoon. Mr. Woodin also conferred for several hours with district administrators, including W. W. Cluett of Albany, C. E. Kilmer of Saratoga Springs, Carlton A. Chase of Syracuse, S. J. Kaerbel of Binghamton, Colonel A. J. Goodyear of Buffalo, and A. W. Lawrence of Port Chester.

State Mayors Confer.

He also met the Mayors' Conference Committee, some of the cities of the State being represented by their own Mayors. Grover A. Whalen, Commissioner of Plant and Structures, representing Mayor Hylan, pledged the support of the City Administration in solving the coal problem and urged all other communities to do the same.

The District Administrators discussed ways and means to secure each for his own district its just proportion of anthracite and plans to hold dealers to equitable distribution. The Distribution Committee will see that each Fuel Administrator knows how much coal goes into his district.

The Lehigh Valley Railroad announced yesterday that 441 carloads of anthracite coal had been received at the New York tidewater yesterday. Perth Amboy received 270 cars for New York City delivery, Brooklyn one car, Long Island seven, Newark twenty-two, Jersey City twenty-seven and local Eastern points seven. A full train of fifty cars will arrive today for New York City and vicinity. Collieries served by the Lehigh Valley Railroad yesterday mined 41,246 tons of anthracite coal, a gain of 3,150 tons over the same day last year.

A report reached the offices of the Fuel Administrator that four collieries located on the Delaware and Hudson Railroad were idle yesterday. Miners, it was said, had been called out on strike by their local unions because of dissatisfaction resulting from the recent settlement.

URGES MINE SEAT IN CABINET.

Floyd Parsons Calls Contracts With Coal Unions "Scraps of Paper."

Floyd Parsons, writer on industrial and economic topics, speaking yesterday at a luncheon of the Advertising Club of New York at the clubhouse, 47 East Twenty-fifth Street, urged that the mining industry be represented in the President's Cabinet and that a Government Bureau of Coal Economics be established, preferably without coal men among its membership.

"There can be no permanent prosperity until we settle the coal problem," Mr. Parsons said. "The cost of the coal strike is $1,200,000,000, while for each ton of coal burned the cost of smoke in the United States is $1.50, accounted for by larger laundry bills, lighting in cities darkened by smoke, damage to clothing and other losses."

Some of the laws of Illinois, "put on the books by the miners' unions," should be repealed, the speaker said. He told of operators permitting striking miners to live in company houses during the strike.

He also condemned "snow-bird mines which shut up when the price of coal is low and get their price during a strike. He described John L. Lewis, President of the United Mine Workers of America, as "a man of education, a student of economics and an orator who is never beaten from the President down." Contracts with miners' unions are "mere scraps of paper," Mr. Parsons added.

COAL LOADINGS MONDAY ESTABLISHED A RECORD

Mark of 37,330 Cars Is Set for Bituminous and 5,179 for Anthracite.

Special to The New York Times.

WASHINGTON, Sept. 20.—The high mark for bituminous coal loadings during the last six months was reached last Monday with 37,330 cars. Only three times before in the last three years has this record been excelled, twice during March, 1922, in the feverish moments of production before the coal strike began, and once in 1921. The total loading for last Monday is equivalent to a weekly production of 12,000,000 tons of bituminous coal, but Monday's coal loadings generally exceed those of the remaining week days, due to an accumulation of empty coal cars at the mines over Sunday.

Monday's loadings exceeded by 1,820 cars the previous record loading since the mine strike began last April, which was on Sept. 11, when 35,508 cars were loaded.

A new high record for the period since the settlement of the anthracite strike was also made on Monday, when 5,179 cars were loaded. This was an increase of ninety-one cars over Saturday. It was within 272 cars of the average daily loadings for September, 1921. Monday's anthracite coal loadings were equivalent to a weekly production of 259,000 tons.

SPROUL ON COAL PRICES.

Says in Proclamation They Should Not Exceed Those of March, 1922.

HARRISBURG, Pa., Sept. 20.—Governor Sproul tonight issued a proclamation declaring that prices of anthracite coal should not exceed those in March, 1922, and announcing that he approved as executive acts steps taken by the State Fuel Commission to prevent the charging of prices beyond those figures.

The Governor said that the Fuel Commission had fixed $5.80 a gross ton at the mines as a maximum price for prepared sizes of anthracite (stove and chestnut, and that this price was to be considered as a comparative controlling figure for other grades and sizes. He declared that some of the larger operators already had named prices at less than the maximum fixed by the commission and that the leading retail dealers had agreed not to increase the cost of handling and delivery over the margins above wholesale costs prevailing when the strike was called.

The proclamation asked the public to regulate its demand to immediate needs, thus providing against hoarding or "selfish storage of coal" until all may be supplied and pressing requirements fully met.

Poland Denies Little Entente Treaty

WARSAW, Sept. 20.—A statement by the Polish Government, sent out through the Polish Telegraph Agency, officially denies the account published by the Vossische Zeitung of Berlin recently of an alleged political and military convention between Poland and the Little Entente, said to have been signed during the recent conference in Prague or Marienbad. The Government emphasizes that no convention of this kind was signed between Poland and the States of the Little Entente during the conference which took place in Prague. The account is described as a product of imagination.

Finds John Greene a Suicide.

BRIDGEPORT, Conn., Sept. 20.—Dr. W. H. Donaldson, Medical Examiner for Fairfield County, filed a report today with Coroner F. J. Phelan in which he stated that John H. Greene, the New Rochelle student who was found dead on Benson Road, Fairfield, last Sunday night, committed suicide. "Death by self-inflicted gunshot wound" was the report of the Medical Examiner. The case is closed so far as the county authorities are concerned.

Ex-Kaiser and Lloyd George.

His Kaiser Wilhelm's own account of his reign and fall will begin in THE NEW YORK TIMES next Monday, September 25, and continue daily and Sunday for thirty days. The memoirs of Lloyd George will follow soon.—Advt.

Saks & Company : Broadway at 34th Street : Saks & Company

Information!

Back in Front

Collars are back—in *front*. You see them attached to some of the newest afternoon frocks, in the Misses' Department.

Second Floor

Spring—already

Yes, the very odor of Spring itself in *La Muse*, a new perfume by the very fashionable *Fioret*, of Paris.

The box is scarlet, the perfume bottle itself is *hip*-shaped 4.95

Street Floor

Misses' Smart

New Fall Frocks

Very Specially Priced Thursday

at 19.75

A group of attractive frocks of excellent quality materials—Poiret twill, crepe satin and Canton crepe—that fulfill practically every frock need. For they range in mode from the smartly tailored coat frock to the quaint basque silhouette, each trimmed in a decorative manner befitting much higher priced frocks.

Pleated or flying panels, various types of draping and colorful bits of embroidery are but a few of the smart modes of embellishment, each done in perfect taste.

They come in navy, black, brown or cocoa shades and in sizes 14 to 20 years.

Without question, this is one of our best offerings this season! *Four styles illustrated.*

Second Floor

THURSDAY

New Furs

for Every Costume

Here are the smartest new chokers, made of rich, soft skins and priced remarkably low.

Stone Marten, 1 skin,	29.50
Stone Marten, 2 skins,	59.50
Baum Marten, 1 skin,	29.50
Baum Marten, 2 skins,	59.50
Hudson Bay Sable, 1 skin,	50.00
Hudson Bay Sable, 2 skins,	100.00
Mink, 1 skin	18.50
Mink, 2 skins	39.50
Fisher Scarfs, 1 skin,	135.00
Dyed Foxes	69.50

In platinum, blue, beige, steel.

Taupe or Brown Fox Scarfs, 39.50

Sixth Floor

Unusual Values Thursday in This Sale of

400 New Fall Blouses

For Women and Misses

at 5.00

Adding a splendid touch of color to the Fall suit or new skirt is the obvious duty of these lovely blouses.

They are of crepe back satin, novelty tricolettes and superior quality printed crepe de Chine. Each detail of new styling has found its way into these designs, and the colorings and trimming touches are delightful for this type of blouse. In navy, brown, black, rust and charming printed combinations. Sizes 34 to 46. *Third Floor*

New Footwear

for Children and Misses

—in three smart models for dress-up and school wear, designed to allow the natural development of the child's foot.

A brogue boot in tan Russia, with regulation wing tip and welted sole.

Sizes 11½ to 2 . . . . 7.00

A dress boot in patent coltskin with black buck-cloth top, fastened with pearl buttons and plain toe.

Sizes 8½ to 11 . . . . 5.50
Sizes 11½ to 2 . . . . 6.50

A dress pump in patent coltskin with an instep strap. Turned soles.

Sizes 8½ to 11 . . . . 4.00
Sizes 11½ to 2 . . . . 4.50

Second Floor

Special for Thursday and Friday

Brassieres and Bandeaux

Regularly 2.50 to 5.00

at 1.00 and 1.50

These brassieres and bandeaux are in models for slim, medium and full figures, in front or back closing models. All are thoroughly reinforced under the arms, and may be had in muslin, satin, brocades, mesh, crepe de Chine and lace. For street and evening wear. *Third Floor*

Imported

Writing Cases

Thursday, 8.50

Fine English leather in attractive colorings makes these cases things of beauty, as well as service. A profusion of pockets for stationery and mail, fittings of pen holder, pencil, address and memorandum books—these serve to bring all the necessary writing utensils within reach instantly, particularly when traveling. In navy, green and purple. Size 8 by 11 inches.

Wicker

Sewing Baskets

Thursday, 7.95

Imported wicker baskets with colored leather tops and moire lining to match. Contains 13 fittings, separate tray and 14 spools of thread, yet leaving sufficient room for one's sewing. In navy, green, purple and red.

5 oz. Genuine Saddle Leather

Brief Cases

Sold Around Town at 9.50

Special at 4.95

A sturdier brief case of genuine cowhide cannot be found anywhere, for these were intended to sell at a very much higher price. They are 11x16, have strong straps all around, are reinforced with a bar across the top and have three good sized pockets, and extension locks. A really rare value.

Street Floor

Very Special Thursday

Imported Bridge Sets

at 6.50

Smart cases of English leather, fitted with two packs of cards, pad and pencil. In navy, green, purple and red. *Street Floor*

Women's

Smart Coats

Appear on the Fourth Floor Thursday in Splendid Array

at 29.50

Attractive colorings in wonderful quality materials fashion these coats that are eminently suited to sports, travel or general wear.

They are of imported and domestic tweeds, homespuns, overplaids and other soft finish fabrics. Perfectly tailored and perfectly finished, and either half or all silk lined. In all the newest Autumn colorings.

Smart Street Coats and Capes, at 59.50

—of beautifully soft fabrics, such as lustrosa, metalist and osiris, are splendid examples of the newest in the Fall mode, for they have the full graceful sleeves and collars that are either softly crushed, or of caracul, skunk fur or self material. Beautifully silk lined throughout in very attractive colors. Excellent values at 59.50!

Fourth Floor

New Wool Hats

—for Little Girls—

Thursday 3.00

The little miss 2-to-5-year-old will welcome these new *crochet* hats. They're warm and comfortable, made with becoming wide brims, and lace-stitched crown. The satin bow at the back hangs down as a streamer. In pink, blue, or white. *Infants' Department, Fourth Floor*

Unequaled Values Thursday in

Women's Frocks of Poiret Twill

at 29.75

Here are smart frocks of excellent quality Poiret twill of medium weight, featuring the fashion of the drape with the large sleeve embroidered in exotic Egyptian colors and designs, just enough to enliven an otherwise sombre model. Finished with a dashing red buckle at the side.

Then there is that most useful type of frock, the coat version, trimmed with rows of braid. The lace vestee and the crepe de Chine lined pockets add both color and smartness. All are most serviceable models, and excellent values, too! *Fourth Floor*

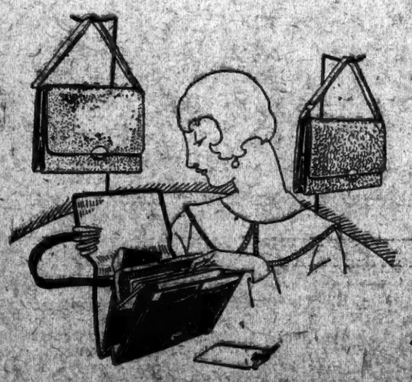

A Sale of Unusual Appeal Is This One of

3,000 Imported Hand Bags

FOR WOMEN

Sold Regularly at 8.50 to 14.50

Thursday at 4.95

Every one of these distinctive bags bears upon it the earmarks of quality—and 4.95 is an extraordinarily low price for such distinctive purses.

Puma Ecrase Morocco Pin Seal and Beaver Calf

in brown, purple, gray, blue, rose and black develop them—their charm augmented by fittings of purse and mirror, many with memo tablet and pencil besides. *Street Floor*

Women's Suits of Veldyne

—take the short jacket and lengthened skirt that Fashion demands, and adds to them velvety veldyne for luxury—

At 69.50

The lines of these new suits are authentically Parisian—observe the short jacket that fastens about the hips—the wide sleeves—and the lengthened, narrowed skirt. Therein lies the secret of their chic.

Veldyne—that deep-pile, velvety fabric—fashions them into visions of loveliness—lined with crepe de Chine and interlined for warmth. In navy, black, Malay and marten. *Fourth Floor*

CUMMINGS ASSAILS REPUBLICAN RECORD

In Keynote Talk to Connecticut Democrats He Scores the Harding Administration.

WILSON'S NAME IS CHEERED

Convention Today Is Expected to Pick Spellacy for Senator and Fitzgerald for Governor.

HARTFORD, Conn., Sept. 20.—The Democratic State Convention, with Homer S. Cummings of Stamford the "keynote" speaker and temporary Chairman, opened in Footguard Armory tonight.

Tomorrow a State ticket, a candidate for the United States Senate and a new State Committee will be chosen and a declaration of principles adopted. Tonight the work was that of organizing, after Mr. Cummings had made his address.

Mr. Cummings in his speech urged the pledging of every candidate for the United States Senate to vote for the expulsion of Senator Newberry of Michigan.

"The Newberry case has not been settled," Mr. Cummings declared. "Newberry must be expelled if the Senate is to regain the respect of the people and perform the great work for which it was designed. Here is an issue transcending all of the smaller matters of mere partisanship."

The attack on Senator Newberry was but one gun of a broadside Mr. Cummings turned on the Republican Administration. He criticised the Fordney-McCumber Tariff bill as "practically a replica of the infamous Payne-Aldrich bill," asserting that it would send prices up and "make international trade well-nigh impossible."

The Republican policy of isolation, he declared, was directly responsible for "the industrial panic of 1921-22, when several million American workingmen were thrown out of work and a staggering blow was struck at American prosperity."

He attacked President Harding for sending "the impossible Reily to bedevil the affairs of Porto Rico," and for sending "the unspeakable Harvey to the Court of St. James's, where he seizes the first opportunity to misrepresent the spirit of America and to vulgarize the cause for which our soldiers died."

The naming of Attorney General Daugherty, also came in for criticism, along with "inexcusable raids upon the civil service employes," in the post office and treasury departments.

"The Republican Congress," he continued, "is literally a Congress without a friend, even among its own members." He quoted Secretary Weeks as saying that "the legislative branch of our Government probably never has been at a lower ebb," and declared that despite insistent calls for leadership, there was no answer to the call in the Republican Party.

Mr. Cummings's reference to former President Wilson brought the audience to its feet with cheers, and hats went into the air. The women on the platform rose and then seated themselves without the demonstrative actions of their brother delegates.

The speech was concluded just before 10 o'clock. The audience stood and cheered. A recess was then taken to permit caucussing for committee members. The prophecies of delegates tonight continue to indicate that the contest for Senator was between T. J. Spellacy and ex-Congressman Lonergan, and for Governor between D. C. Fitzgerald and A. B. Thomas.

Mr. Spellacy said he felt confident that a majority of the delegates would vote for him. If they did not he would be the most surprised man in the whole gathering. As the fortunes of Mr. Fitzgerald were linked up with those of Mr. Spellacy, the prevailing forecast was that both would be nominated.

Former Senator Archibald McNeil Jr. of Bridgeport declared that Mr. Cummings's friends were in readiness to put his name before the convention if given a chance, purely on the basis of the keynote speech.

Mr. Cummins in a formal statement during the evening in reply to a question as to his attitude on the Senatorship, said:

"I am not a candidate for nomination. I do not expect to be nominated. Moreover, I am asking my friends to give their votes and their effort and their influence to Mr. Spellacy."

$1,000,000 COMPANY WILL COLOR MOVIES

Continued from Page 1, Column 6.

the colors could not compete in cost with the black-and-white of the ordinary pictures.

"Those who have seen film colored in this process have been enthusiastic," said Mr. Jerome, "and they include many of the best technicians in the moving picture business, scientists, artists, college professors, theatrical men and persons who might naturally be interested in such an improvement. I have also had the film shown to small audiences, including policemen, manicurists, clerks, motormen, elevator operators and persons representative of that vast army of motion picture audiences who know far better what they like than any technician and whose opinions on this subject would be fundamentally sound. They also approved it.

"If the color process is as cheap as the black-and-white everybody will want to see pictures in color, provided, of course, that the pictures are as pleasing, or more pleasing. We think that we have already attained cheapness and perfection, and we expect that the next few months will see many improvements. According to the reports in the Treasury Department, the tickets sold in the moving picture business last year amounted to $700,000,000, and the members of this syndicate have hopes of a financial success with the process."

A corporation called Techni Color, Inc., was chartered in Delaware on Sept. 12 last, and a subsidiary is called the Techni Color Motion Picture Corporation of Maine. The Delaware corporation has 330,000 shares of no par value, but 60,000 shares are to be sold to provide funds for the construction of one factory near this city and one near Hollywood, Cal. The laboratory and development work is now being done at Boston.

Dr. Herbert T. Kalmus, a chemical engineer, and a member of the industrial engineering firm of Kalmus, Comstock & Wescott, Inc., of Boston, is the President of the new company; Mr. Jerome is the Vice President, and the Directors are William Hamlin Childs of Brooklyn, who is a Director in many dye corporations; Eversley Childs, President of the Bon Ami Company and Director in several dye corporations; N. T. Pulsifer, President of Valentine & Co.; Thomas W. Slocum of Minot, Hooper & Co., C. E. Danforth, a broker; Alfred W. Erickson of the Erickson Company, Inc., and Alfred Fritzsch of the Grinnell Company, Inc. Marcus Loew also is to be added to the directorate at a meeting on Tuesday.

Some of the others who are interested in the syndicate are Frederick H. Ecker, Vice President and Director of the Metropolitan Life Insurance Company; Horace S. Wilkinson, Chairman of the Board of the Crucible Steel Company; William L. Ward, the Republican boss in Westchester County; Henry A. Colgate, Secretary of Colgate & Co.; Austen Colgate, Second Vice President and Director of Colgate & Co.; Leroy W. Baldwin, President of the Empire Trust Company of 120 Broadway; Nicholas M. Schenck, Secretary of Loew's Theatrical Enterprises; H. Hobart Porter, the consulting engineer; James C. Colgate of 30 Wall Street, and Frank Foster of the Congoleum Company.

The remaining shares are placed in a voting trust to be controlled for five years by Mr. Jerome and four other directors. This board probably also will act as a board of censorship and pass upon the scenarios of films which are to be put through the coloring process for other companies.

John Wanamaker
Formerly A. T. Stewart
Broadway at Ninth — Store Hours 9 to 5.30

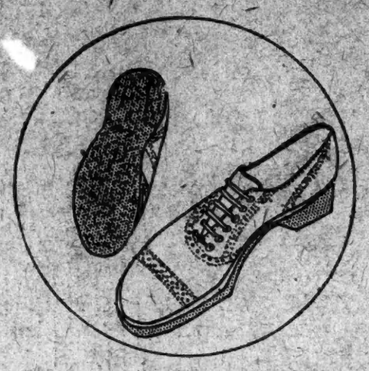

First to present in New York
The *New Crepe-Rubber Sole*
Sports Shoes for Men
that are having such a vogue in England for golf, tennis, yachting, tramping and indoor sports-wear

After much experimentation and planning we now have a limited quantity of these shoes made by one of the foremost American manufacturers of sports shoes, Norman and Bennett, and a little later we shall have the English shoe and others from America in different models.

The advantages of crepe rubber for a sole are that

—it will not slip, even on wet grass.
—it gives a vise-like grip on the ground; yet—
—it is light, airy and resilient.
—it will not draw or burn the feet like other rubber.
—it will not track dirt into the house, and may be used all over the club-house; not ruled out, like spike shoes.
—it will not hurt sand greens (these shoes should be very popular in the south this winter).

The model illustrated is $10

The upper is of mellow natural tan calfskin; the sole is guaranteed pure Colombo rubber.

* * *

If we do not have your size or model when you call to see the shoe you will at least be able to examine the new crepe rubber sole and to see its advantages, and then you may leave your order for later delivery.

Street floor, New Building.

Broadway Saks & Company at 34th Street

A Very Unusual Circumstance Makes Possible To-day a

SALE *of* FINE
Leather Traveling Bags
at 22.50
—of a quality offered regularly at 35.00

Sturdy, well-made bags that will give the best of service to those who want a bag that will just wear and wear. Three and five-piece models with single or double handles, in black cobra grain leather, smooth russet and brown cowhide, all leather lined.

Also — a Fine Collection of Hand-Sewed English Frame Hand Bags at 14.50

Bags that are worth 22.50. Made of selected cowhide in a wide range of finishes. *Basement*

Just Received—Men's
Scotch Grain Brogue Oxfords
at 8.00

The ideal shoe for Fall wear. Four distinct lasts to select from, with double sole to heel, or with inlay of rawhide to prevent moisture penetrating to the foot. Choice of rubber or full leather heels. Sizes 5 to 12. *Fifth Floor*

Store Founded 1872 — Bloomingdale's ANNIVERSARY NEWS — Still Growing 1922
59th to 60th Street—Lexington to Third Avenue

"Golden Specials" for Milady
in Our Golden Anniversary
HARVEST of VALUES
Below Cost, At Cost or Slightly Above Cost

Hand Bags $1.95
Newest Leather, Silk, Velvet and Duvetyn Hand Bags. Season's smartest shapes. Choice silk and leather linings. Fancy metal and covered frames. Colors: Brown, black, navy, tan and gray. Main floor.

Windsor Crepe Night Gowns 89c
Flesh, white and flowered designs. Tailored model. Second floor.

Chinese Baskets
6 inch size.....19c
7½ " ".....29c
9 " ".....45c
11 " ".....65c
12 " ".....85c
Of split Bamboo, stained light or dark brown and adorned with Chinese ring, tassel, beads and coins. Main floor.

Women's Imported Kid Gloves, $1.39
Glace Kid, strap wrist, embroidered backs. Tan, Gray, Brown, Beaver. Second floor.

Vanity Cases Dainty Powder Box, 39c
Covered with gold net, trimmed with fancy antique gold braid and tiny French garland. Contains mirror, 1 piece each compact rouge and powder and two puffs. Main floor.

Beacon or Terry Bath Robes, $3.69
Beacon robe has wide satin ribbon around neck, sleeves, and down front. The Terry robes are tailored finish with girdle around waist. Second floor.

Radium Silk Envelope Chemise, $2.19
Made of Radium Silk. Flesh or Orchid. Trimmed with dainty lace insertions. Second floor.

Imported Ribbon 33c
High lustre, beautiful moire ribbons in all the leading shades. Include black and white. 7 in. wide. Main floor.

Women's Glove Silk Vests $1.85
Heavy glove silk bodice tops. Hemstitched. Pink only. Main floor.

Real French Dotted Veilings 49c yd.
22 rows of Chenille dots. Black, navy, taupe and brown. Main floor.

Women's Wayne Silk Hosiery, 89c pair
Ingrain full fashioned silk hosiery with mercerized garter tops. Slight defects that will not damage the wear. Black, White and wanted colors.

Women's Silk Umbrellas, $3.47
Silk umbrellas with fancy bakelite, leather loop and ring handles. All with amber or white tips. In blue, purple, green, garnet, brown and black. Main floor.

Hundreds of Other "Golden Specials" in Every Department. See Today's Journal, World and Mail.

McGibbon
THE HOUSE OF LINEN

FINE linens stand predominant among the requirements of a well appointed home. For over half a century the firm of McGibbon has served a most discriminating clientele with quality linen at fair prices.

TO-DAY, after 56 years of successful business, we extend a cordial invitation to our customers to inspect our dainty merchandise. Our stock this year, culled from the great markets of the world, reflects the years of the past, with the same careful selections and substantial qualities which have made the name of McGibbon famous the country over.

LINENS FURNITURE CURTAINS

1 and 3 West 37th Street New York
AT FIFTH AVENUE
Established since 1866

QUALITY
has made Stetson
the first hat in America.

STETSON HATS
STYLED FOR YOUNG MEN

LEADING HAT STORES EVERYWHERE

A Dependable Specialist gives the greatest values

Flint's Fine Furniture

THE COMMENTS our customers make to our salesmen are interesting. Generally they are little speeches of surprise as to the values and the variety. But after all, it's not very remarkable that a specialist in furniture can give the best values, for every waking hour is devoted to that end.

FLINT & HORNER CO., INC.
20-26 WEST 36TH STREET
A few yards from Fifth Avenue

Silk Shirts

Custom made or ready to wear—the best of each bears an Empire Loomcraft Silks label.

At the best shops—
Look for the label

A GOOD WAY TO FIND HELP

It is suggested that employers in need of help in any department of their business consult carefully the Situation Wanted columns of The New York Times. Time and annoyance may thus be saved and a satisfactory employe quickly found.—Advt.

An instant favorite with lovers of fine Coffee.
"Good to the last drop"
REG. U.S. PAT. OFF.
MAXWELL HOUSE COFFEE

TWICE DIVORCED, NOW ASKS ALIMONY

Court Lacks Jurisdiction in Separation Plea of Woman Wed in Three States.

HUSBAND DENIES CRUELTY

"Angel From Heaven," However, Swears That "He Is a Fiend Incarnate."

Supreme Court Justice Marsh had to decide yesterday whether in the case of a woman born in Missouri who married her first husband there and then divorced him, married a second in Georgia and lived with him in West Virginia and divorced him, and finally moved to Texas and met her third husband in Louisiana, married him in Pennsylvania, and then lived with him in New Jersey, the courts of New York have jurisdiction to hear her suit for a separation from the third husband. Justice Marsh ruled that New York had nothing to do with the case, although the woman said she heard her husband once "lived in Greenwich Village, near the Washington Arch." The Court denied her application for alimony.

Justice Marsh heard the application of Mrs. Betty Pearl Schuller for $1,500 a month alimony for the support of herself and son, Lavon Carl, the child of her first husband, pending her suit for a separation from Charles P. Schuller on the ground of cruelty. She declared that her husband was about 50 years old, twice her own age, and made from $40,000 to $60,000 in the cut glass business, and was worth $250,000.

Mrs. Schuller related a story of three disappointing marriages, which filled several scores of typewritten pages, and told the Court she could have thought of more to tell if she had not spent all night drawing up her story. "If there was ever a case where a lady of the land was subjected to cruelty and other mistreatment at the hands of a husband, this is the case," she said. "He is a fiend incarnate."

Mrs. Schuller said she had a schoolgirl romance with one John E. Blanke, and had to divorce him for non-support after their child was born. "Then the World War broke out," said Mrs. Schuller, and added that she answered the call "of our country, and gave my all in all to do everything I could," and "administered a great deal of solace and comfort and alleviated the sufferings of America's best blood." "Many called me an angel come from Heaven," she said.

While engaged in War Camp Community work she met a Lieutenant Sherwood F. Smith at Camp Hancock, Ga., and married him. "This resulted in a dismal failure, for immediately upon his discharge he embarked upon a devious and criminal method of earning a living, by gambling," said Mrs. Schuller. "At Huntington, W. Va., where we lived, he committed many acts which caused me humiliation, and I divorced him."

Mrs. Schuller says she went to the home of her parents at Olden, Texas, and when on a trip to New Orleans, she met Schuller, whom she married in Pittsburgh on April 13 last.

Schuller opposed his wife's application on the ground that he had never liver in New York. He declared that she never told him of marrying anyone but Smith, and that when she married him she stated to the marriage license clerk that Smith died in April 14, 1917, and that he was her first husband.

Schuller said that he never abused his wife and insisted that she left him without cause and refused to return. He said that his total wealth was $3,020 in money in the bank at Flemington, N. J., where they lived when his wife left, and 40,000 German marks.

RADIO THIEF CAUGHT BY SET IN AUTOMOBILE

Loser Installs a Receiver in Car and Traces Robber by Riding in Cleveland Streets.

CLEVELAND, Sept. 20.—One night in August the home of Daniel F. Murphy was burglarized and a large part of the equipment of his radio station stolen. Among the loot was a high powered sending set.

Several days later radio operators in Cleveland heard a new station with powerful apparatus sending out messages. The new station had no call number, was not licensed, and could not be located.

Believing it was operated by the thief who robbed him, Murphy, an electrician, set out to find it. He installed a receiving set on an automobile and night after night toured the city, tuning the set to the pitch of the unknown operator. When the messages grew faint, he changed the direction of the car.

Finally repeated circling of a particular block failed to show any point where the messages could be heard more plainly than at another.

Eric Kutz, 18 years old, lived in this block. He had become the pride of the neighborhood with his new wireless set. Persons came to his home every day to see the set. As fellow radio fans, Murphy and his friends also visited the house. There they recognized the stolen apparatus.

Yesterday Kutz was sentenced to an indeterminate term in the Mansfield Reformatory for burglary, larceny and receiving stolen property. He denied the burglary charge, but pleaded guilty to the charge of receiving stolen property, saying he had bought the outfit.

Probation officers reported that it was his love for the hobby and his desire to experiment which had gotten him into trouble.

WINS ALIMONY PENDING SUIT

Wife of Wesley B. Craig, Seeking Divorce, Gets $75 Weekly.

Vice Chancellor Backes, sitting in Newark, yesterday signed an order directing Wesley Benner Craig, President of the Bertley Transportation Company of 17 Battery Place, New York, to contribute $75 a week to the support of Mrs. Clara May Craig of 212 Stewart Avenue, Arlington, N. J., and her two-year-old daughter, Muriel.

According to the order, Craig is to pay the alimony pending the outcome of a divorce action brought by Mrs. Craig, who alleges infidelity.

You want to know it

If there's any way of saving money on your fall suit you want to know it. There is a way. A safe, sure way of getting clothes of excellent quality at a reasonably low price. You get both in

KUPPENHEIMER
GOOD CLOTHES

They are better in quality and lower in price. They are inexpensive when you consider how little you pay. They are economical when you consider how long they last.

Brill Brothers

Broadway, at 49th Street (open Saturday evenings)
Downtown Stores
279 Broadway, near Chambers — 47 Cortlandt Street

"All Sorts of Lids For all Sorts of Kids"

Picking out a becoming hat for a little fellow used to be a task to be shunned. Assortments were so incomplete that almost everything he tried on looked ridiculous.

Today it is different, in the Macy Hat Shop for Boys. All sorts and styles of hats and caps for school, play or dress wear—many designed by us and many imported.

For Instance:

Felt Hats for boys of that important grammar school age. Made of good fur-felt in the newest shapes and in selected colors. Some with edges bound and some without. Sizes 6⅝ to 7⅛. $2.84

Boys' Caps in many shapes to permit the selection of a style to suit your boy's face. Patterns selected, in many cases, to match our new Autumn suits. Tweeds, cassimeres and serges. Sizes 6⅝ to 7⅛. 89c to $2.24

For Little Fellows of kindergarten age there are many smart innovations in hats. Long brushed effects, soft and fine. Imported sailor tams with little red pom poms—from France. Combination of leather and plush. Some all plush, all chinchilla and tweeds in several shapes. $1.54 to $9.74

Second Floor, 34th Street, Rear.

R. H. Macy & Co. Inc.
Herald Square New York

The Florsheim Pathfinder

An exclusive FLORSHEIM style—one of the best of the season's showing—different enough to make it distinctive—smart enough to make it decidedly popular.

THE FLORSHEIM SHOE STORE
149 West Forty-second Street
(Two Doors East of Broadway)
One Hundred and Fifty Florsheim Dealers in Greater New York
"THERE'S ONE IN YOUR NEIGHBORHOOD"

LEAGUE APPROVES MANDATORIES' RULE

Cecil Contradicts Charge That Mandatory System Is Camouflage for Annexation.

DEBT QUESTION UP TODAY

Resolution Designed to Provoke Discussion on Reparations Will Be Introduced by French Delegate.

GENEVA, Sept. 20 (Associated Press).—The Assembly of the League of Nations at today's session gave general approval to the manner in which the mandates for former German colonies have been exercised.

The Mandates Committee, in its report, accepted as satisfactory the replies of the mandatories regarding the phosphate monopoly in the Island of Nauru, the use of Chinese labor there and the measures taken by the South African Government to investigate the punitive expedition against the Hottentots, regarding the methods of which criticism has been voiced.

Lord Robert Cecil in the course of the debate replied with unusual warmth to the criticisms of General Smuts's attitude regarding mandates. General Smuts was quoted as saying that mandates were equal to annexation. Lord Robert contended that what the South African Premier meant was that the mandated people should have the advantage of the same laws and administration as the mandatory powers. In this sense, the mandate was really equivalent to annexation, Lord Robert declared.

"Those who say that the mandatory system is a camouflage for annexation are mistaken," Lord Robert continued. "The mandates are administered for the League of Nations, which has ample control over their administration, and criticism of the actions of the mandatories ought to be invited. It shows that the system is a real living thing."

The mandatory powers gained their point in regard to the manner in which inhabitants of mandated territory may petition the League. All petitions must go to the mandatory power first, then to the League. Complaints made directly to the League must be communicated to the mandatory power before being acted upon.

The debate on the effect of the "inter-allied" or "inter-Governmental" debts upon the world's disordered economic system, which will come before the Assembly of the League of Nations soon, is the dominating question here, and interest isquickened by the formulation of such an idea n a resolution which M. de Jouvenel, representing France, will present tomorrow to the Disarmament Committee.

There is a strong current of opinion that the League can act effectively with the Governments, replacing the Reparation Commission and removing a good deal of friction that has developed in the efforts to apply the reparation clauses to the treaty.

M. de Jouvenel's resolution, to be submitted to the committee tomorrow, reads:

"The Assembly, considering that material disarmament requires previous moral disarmament, and that the latter cannot be realized except in an atmosphere of security and mutual confidence, notes that this confidnece will be impossible as long as disequilibrium of exchanges and economic chaos and idleness from which the world suffers are perpetuated, and that only cessation of the uncertainty that prevails regarding the means by which the devastated regions can be restored and settlement of the interallied debts, will make it possible to remedy these evils.

"The Assembly declares the wish that to the extent that these questions may be settled by the cooperation of the European nations alone, the Governments that signed the treaties and international acords, of which these questions are the object and within the limits of which they must be considered, shall arrive as soon as possible at a solution of the whole problem of reparations and inter-allied debts.

"The Assembly expresses the wish that the Council of the League give to all efforts made in this direction by the Governments its constant attention, it being understood that the Council cannot contribute usefully to the solution of these problems unless these Governments request it to do so."

AUSTRIAN LOAN AUTHORIZED.

League Committee to Supervise Promised Financial Reforms.

Copyright, 1922, by The New York Times Company.

Special Cable to THE NEW YORK TIMES.

GENEVA, Sept. 20.—Something like tangible proof was given to Austria today of serious intentions on the part of the powers to provide her with real assistance in her desperate extremity. She was authorized to raise a loan of 500,000,000 gold crowns in order to tide her over a period of two years, and the Austrian Envoys here are jubilant at the prospective relief.

The powers interested guarantee the integrity of the Austrian frontiers as laid down in the Saint Germain treaty, while Austria on her part must undertake to make no separate agreement with any foreign country which might in any way be in contradiction with the terms of the loan agreement.

A League of Nations committee will be formed, consisting of representatives of Great Britain, France, Czechoslovakia and Italy, and a High Commissioner, who will probably be English, will be appointed by Vienna to control the execution of the treaty provisions for the administration of financial reforms, which will naturally include first and above all else a cessation of the present fiduciary inflation.

The powers mentioned will provide the necessary guarantee for the banks in order to make the loan possible.

BOLIVIA AND CHILE UNABLE TO AGREE

League Arbitration Suggested by Bolivian Delegate, but Chileans Raise Objection.

GENEVA, Sept. 20 (Associated Press).—Bolivia has been unable to reach an understanding with Chile by direct negotiation regarding revision of the treaty of 1904, declares Alfredo Gutierrez, Bolivian delegate to the Assembly of the League of Nations, in a letter received by the Secretary of the Assembly recently. "It is obvious," the letter concludes, "that an arrangement between Bolivia and Chile presents grave difficulties unless the mediation of a friendly power or the arbitration of the League of Nations can be secured."

Dr. Gutierrez explained in the letter that "unforeseen circumstances" had prevented his attendance at this year's session of the Assembly.

"In virtue of a promise made in a speech by Augustin Edwards of Chile last year," the letter says, "the Bolivian Government at once sent a mission to Santiago. The President of Chile, while maintaining a friendly attitude, made known to the Bolivian representative his opinion in the following terms:

"If it is the intention of your mission to renew before my Government propositions with the object of obtaining on a basis of law and justice a port on the Pacific it is my duty to warn you that your mission will be fruitless. But if you are the bearer of proposals on behalf of American solidarity, bearing on the interests of the two countries, they will be discussed, although Chile reserves the right to accept or reject them in accordance with her interests."

A NEW LOW PRICE

$1235 f.o.b. Toledo

Most efficient of all motors; sleeve valve motor improves with use, no valves to grind—no springs to weaken, no carbon trouble—no adjustments. Eight Timken bearings in front axle; easiest of all cars to steer; rear axle of exceptional strength; improved clutch with positive, smooth action.

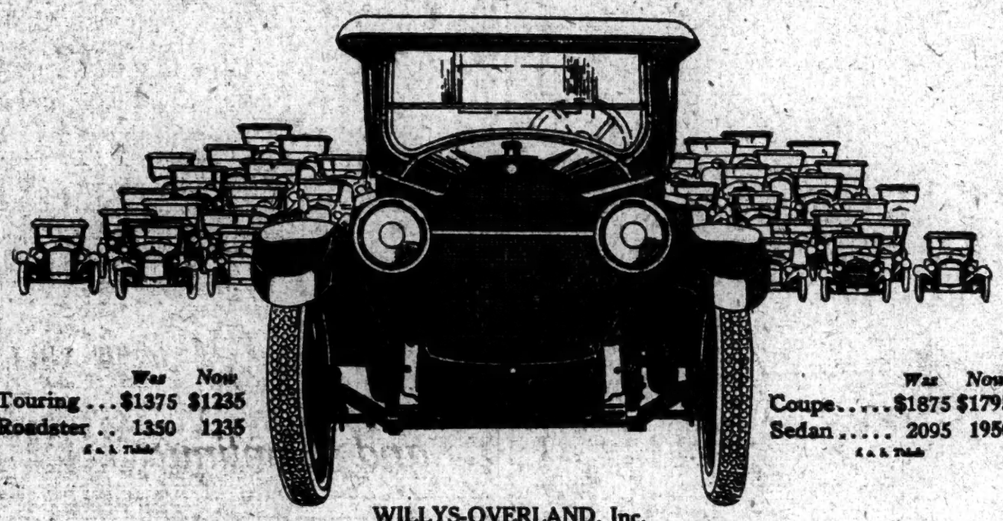

	Was	Now
Touring	$1375	$1235
Roadster	1350	1235
Coupe	1875	1795
Sedan	2095	1950

f. o. b. Toledo

WILLYS-OVERLAND, Inc.
Broadway at 50th Street Tel. Circle 8400
Brooklyn: Cor. Fulton Street and Bedford Ave. Tel. Sterling 8400.
Bronx: 2436 Grand Concourse (Near 188th St.) Tel. Fordham 5340.
Newark: 526 Broad St. Tel. Mulberry 4020.
Open Evenings
Our latest models of the closed cars will be shown at Grand Central Palace, September 23-30. Space B-23

WILLYS-KNIGHT

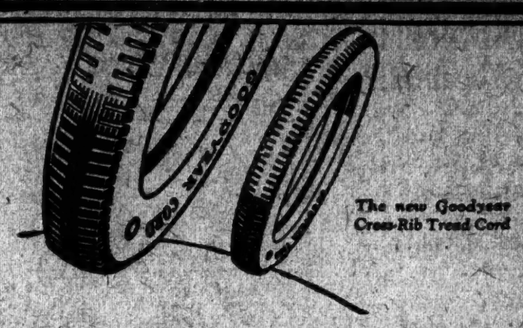

The new Goodyear Cross-Rib Tread Cord

A Real Cord Tire for Small Cars at a Popular Price

The new Goodyear Cross-Rib Tread Cord in the 30 x 3½ inch clincher type is a tire that the small car owner will warmly welcome.

It gives him, at a price lower than the net price he is asked to pay for many "long discount" tires, every advantage of quality cord tire performance, for it is a quality tire through and through.

It is made of high-grade long-staple cotton; it embodies the reliable Goodyear quality of materials; its clean-cut tread engages the road like a cogwheel.

The scientific distribution of rubber in this tread—the wide center rib and the semi-flat contour—gives a thick, broad surface that is exceedingly slow to wear.

The tough tread stock in this tire is carried down the sidewalls clear to the bead, making it rut-proof to an extraordinary degree.

In every particular it is a representative Goodyear product, built to safeguard the world-wide Goodyear reputation.

Despite its high quality, and the expertness of its construction, it sells at a price as low or lower than that of tires which lack its important features.

The 30 x 3½ inch Cross-Rib Cord clincher $12.50

This price includes manufacturer's excise tax

Goodyear Cross-Rib Tread Cord Tires are also made in 6, 7 and 8 inch sizes for trucks

FOR SALE BY

Bryant Sales Co., Inc. 1997 Broadway Columbus 0916
Sanders & Ruskin 38 Second Ave. Orchard 3865-9728.
W. B. Crane Co., Inc., 1912 Broadway. Columbus 3163
Weaver-Ebling Automobile Co., 2230 Broadway. Schuyler 9641.
S & S Tire Service Co., 106 W. 99th St. Riverside 6648
George Leveene Co., 123 W. 68th St. Columbus 7613.

GOODYEAR

Clean, Clear, and Full-bodied

Don't say—"I want some oil."

Say—"I want some Texaco Motor Oil."

Don't leave it to the garage man but use your judgment and ask for Texaco Motor Oil.

Consider your spark-plugs, and your piston-rings, and your bearings; look for better firing and less carbon; expect higher compression and fuller power.

When you see that clean, clear, golden color you will know he is pouring in Texaco Motor Oil, and your car will begin to excel its own reputation.

Do this:

1. Drain out that old oil.
2. Fill with Texaco Motor Oil (light, medium, heavy or extra-heavy)
3. Then see the difference!

THE TEXAS COMPANY, U.S.A.
Texaco Petroleum Products

TEXACO MOTOR OIL

Run it with Texaco Gasoline *Save it with Texaco Motor Oil*

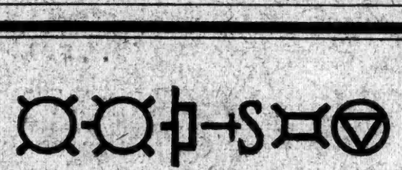

Electrify the Home!

SYMBOLS such as these, when interpreted into terms of Electric Service, mean home comforts and conveniences. They represent the ceiling light, the wall bracket, the service outlet, the switches, and the floor, heat and power outlets. Let your local electrical contractor use them to carry out your wiring wishes after a careful study of your electrical home needs.

Our special home wiring plan will interest every non-user of electric service. Your electrical contractor, or any of our representatives, will gladly explain it to you in detail. Telephone Stuyvesant 4980.

The United Electric Light & Power Company
130 East 15th Street
88th Street and Broadway 146th Street and Broadway

Stewart "Utility Wagon"

Built to Stand Long Hard Service

It is all truck. Has no passenger car parts. That is the important difference. It means a "speed truck" that can stand up to the hard knocks and steady going of fast delivery service. Big loads don't distress it.

Has electric starter, electric lights, powerful modern motor, Alemite lubrication, bumpers, heavy duck storm curtains, 34 x 4½" cord tires.

Chassis Prices

"Utility Wagon"	
1½ to 1½ ton	$1345
1½ to 2 - -	1445
2½ to 3 - -	1790
3½ to 4 - -	2390
5½ to 6 - -	3190

f. o. b. Buffalo

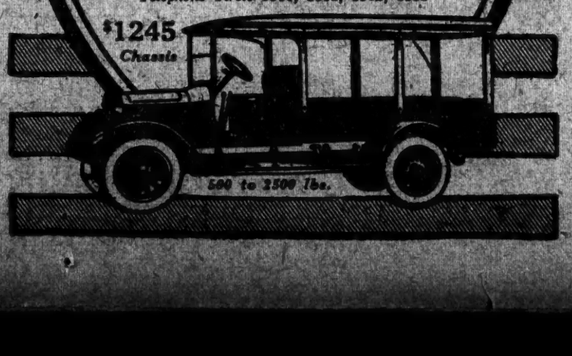

2500 to 2500 lbs.

HERRMAN MOTOR TRUCK CO.
607-615 West 57th St., New York
Telephone Circle 8360, 8361, 8362, 8363

POLICEMAN STABBED, GETS 2 AFTER CHASE

Cut 9 Times by 3 Men He Finds Attacking Another Near the Keating Democratic Club.

TWO VICTIMS IN HOSPITALS

Detective Arrested in Death of Brooklyn Man is Paroled—Echoes of Primaries.

There was an echo of the primary contests in the police news yesterday. In the early morning hours Policeman John Chapman was stabbed while going to the assistance of a man who had been severely stabbed, and in Brooklyn Detective Michael Reardon of the Butler Street Station was arrested on suspicion of being responsible for the death of Thomas Mulroy, an incident of the fight for Democratic leadership in the First Assembly District of Brooklyn.

In an attempt to arrest three men who had just stabbed a fourth man in the hallway of 608 West 125th Street, Policeman John Chapman of the West 100th Street Station was stabbed nine times. Despite his wounds he was able to pursue and arrest two of his alleged assailants. The other man stabbed was Harry Schumacher of 40 St. Claire Place.

The policeman was in civilian clothes and had been in the quarters of the Andrew B. Keating Democratic Club listening to the primary returns. In that district—the Thirteenth Assembly District—the fight for leadership was keen, for Andrew B. Keating, Secretary of Mayor Hylan's Purchase Board, had as a rival ex-Alderman Augustus Wise. As he came down the stairs from the club quarters he saw Schumacher being assaulted in the hallway on the second floor. Schumacher, according to the police, had just stepped into the hallway to go home when the three men, each using a knife, attacked him. As the policeman approached the three turned on him and stabbed him nine times in the back.

Chases Assailants in Taxicab.

Although weakened by loss of blood, he pursued his assailants down the stairs. Two of them jumped into a taxicab. The third man ran down 125th Street. Chapman commandeered another taxicab and followed. At 121st Street and St. Nicholas Avenue Chapman shouted to Policeman John Cox, "I'm a policeman. I've been stabbed. The man in the taxi ahead of me did it."

Cox leaped on the running board and fired four shots at the car ahead. Three blocks further on the taxicabs drew together and stopped, and the two men were placed under arrest, charged with felonious assault. The prisoners were booked as Herman String, 217 West 134th Street, and Martin J. Levin, 2,180 Eighth Avenue. They refused to make any statement as to their reason for stabbing Schumacher. Later in the day they were taken before Magistrate Edgar Frothingham, in the West Side Court, and held in $2,500 bail each for examination Friday.

After taking his prisoners to the station house, Chapman collapsed and was taken in an ambulance to the Harlem Hospital. Schumacher was taken to the Columbus Hospital. Both men were said to be in a serious condition. Chapman is 29 years old and lives at 37 Old Broadway.

After an investigation by District Attorney John E. Ruston into the death of Thomas Mulroy in Brooklyn, the Kings County prosecutor ordered the arrest of Detective Michael Reardon, who was suspected of having assaulted Mulroy. Reardon denied that he struck Mulroy. He was arraigned before Magistrate Geismar in the Adams Street Court late yesterday afternoon and was paroled in the custody of his superior officer, Captain John Sullivan, who is in charge of the detectives at the Poplar Street Station, for examination today.

Corroborate Reardon's Statement.

The death of Mulroy was indirectly the outcome of the political fight at the primaries Tuesday over the leadership of the First Assembly Democratic District between James J. Browne, Superintendent of Sewers, and Alderman Patrick H. Larney. Mulroy, who was one of Larney's supporters, went to the polling place at Public School No. 14 in a taxicab operated by William Skeffington. He asked Skeffington to go inside to get the returns of the vote and he got out of the taxicab to wait for the driver. Just then an automobile with four detectives, one of whom was Detective Reardon, drove up.

According to Detective Reardon, Mulroy was abusive in his language and became involved in an argument with others near him. The detective says he ordered him to move on, but that Mulroy refused and became more abusive when the detective ordered him back into his taxicab and pushed him. Mulroy fell to the sidewalk, striking on his head. He was assisted into the taxicab and taken to his home. Later his wife called an ambulance from the Cumberland Street Hospital, but Mulroy was dead when the ambulance surgeon arrived.

Captain John Sullivan told District Attorney Ruston that he questioned Skeffington and that the driver said Mulroy had been drinking in the afternoon. The detectives who accompanied Reardon to the police place deny that the accused officer struck Reardon or used a blackjack in an attack on him, as was first reported. They corroborated Reardon's version of the incident. District Attorney Ruston found no witness who could say that Mulroy was attacked by Detective Reardon.

The records at Police Headquarters show that Mulroy has been arrested three times for assault. In two cases the charge was dismissed. In the third case he was sentenced to one year in prison.

DIVORCEE WAITED 7 YEARS.

Larchmont Woman Long Separated From Husband Gets Decree.

Special to The New York Times.

WHITE PLAINS, Sept. 20.—After being separated for seven years, Mrs. Thelma G. V. Gordon of Serpentine Trail, Larchmont, today obtained a divorce decree from Supreme Court Justice Frank L. Young against Harvey M. Gordon, a wealthy salesman, of 35 Warren Street, Manhattan.

Mrs. Gordon testified that she and her husband parted in Toronto, Canada, where they were married on Nov. 11, 1908, because, she claims, she then had the facts that her husband was unfaithful.

Vernon Leonard Appleby of Larchmont, at whose home the plaintiff is living, testified that upon the request of Mrs. Gordon, his sister-in-law, he accompanied William A. Martin, a detective, to 347 West Forty-sixth Street, Manhattan, on Oct. 4, 1921, where he alleges he found the defendant living with a young woman. The detective said that Gordon had met this woman at the Claridge Hotel and he had followed her to the apartment.

Under the decree Mrs. Gordon will receive $100 per month for the maintenance of her two children, Crayton, 12, and Lester, 8. She stated that under a separation agreement Gordon had been paying her this sum monthly.

Bryan Praises Agricultural Bloc.

LOS ANGELES, Sept. 20.—The agricultural bloc is the only bloc at Washington which has worked in the open and for the benefit of the people, said William J. Bryan in an address before the Los Angeles City Club. "It is the only bloc which has accomplished anything whatsoever at the present session of Congress," said Mr. Bryan.

Overland

TRADE MARK REG. U.S. PAT. OFF.

New low prices effective today make Overland beyond any shadow of doubt the greatest automobile value in America.

Body of Steel; Finish of Baked Enamel; Smooth-Riding Triplex Springs; Greatly Strengthened Rear Axle; 25 Miles to a Gallon of Gas

New Prices:

	Was	Now		Was	Now
Touring	$550	$525	Sedan	$895	$875
Roadster	550	525	Coupe	850	795
			Chassis	450	425

f. o. b. Toledo

WILLYS-OVERLAND, Inc.

Broadway at 50th Street — Tel. Circle 8400
Brooklyn: Cor. Fulton Street and Bedford Ave. Tel. Sterling 8800. — Bronx: 2436 Grand Concourse (Near 188th St.) Tel. Fordham 5340.
Newark: 526 Broad St. Tel. Mulberry 4020.
Our latest models of the Closed Cars will be shown at Grand Central Palace, September 23-30. Space B-23. Open Evenings

DOWN Today to

$525 *f.o.b. Toledo*

The ROAMER
Americas Smartest Car

IT WILL BE THE CYNOSURE OF ALL EYES AT THE CLOSED CAR SHOW!

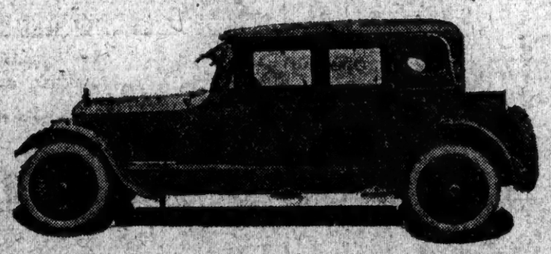

NEW LOW PRICES!

SPECIAL TOURING, $2,285
SEDAN, 5 PASS., $3,485

F. O. B. KALAMAZOO, MICH.

ROAMER SALES CO., INC.
1800 BROADWAY, N. Y.
1730 BEDFORD AVE., BKLYN.

It's a Tom Wye

Tom Wye KNIT JACKET

$7.50
2-pocket model
4-pocket model $8.50

A tramp in the country, a walk to the office or school, or a ride in your car on a snappy morning—are more enjoyable when you wear a Tom Wye Knit Jacket.

Just look at one. See how stylish and good-looking it is. That well-tailored appearance will stay, too.

Reinforced shoulders prevent sagging. Pockets stay snug and neat. There is never any bunching under the arms.

Two styles in beautiful heather mixtures.

At men's wear and sporting goods stores.

Look for the Tom Wye label.

Robert Reis & Co.
Distributors
New York City

REIS

EX-KAISER'S STORY

LLOYD GEORGE'S MEMOIRS

Continuing the publication of the personal records of the most conspicuous figures in the Great War, begun with Ray Stannard Baker's compilation of the papers of ex-President Wilson, The New York Times announces that it has secured the Memoirs of the former German Kaiser and the War Memoirs of the British Prime Minister, David Lloyd George.

The Memoirs of the Ex-Kaiser

Will begin

Next Sunday, Sept. 24

in

The New York Times

and Continue Daily and Sunday for 30 Days

The memoirs of William II., deposed German Kaiser, will be more widely circulated and will arouse more critical comment than any series of articles ever before published. They will appear simultaneously throughout the world, in leading newspapers of the United States, as well as in France, Great Britain, Italy, Japan, Australia, South Africa, Scandinavia and the Teutonic countries.

Exclusive rights of publication for New York, New Jersey, Eastern Pennsylvania, Delaware, Maryland and the District of Columbia have been acquired by The New York Times.

Criticism of the ex-Kaiser's opinions and statements will be voiced all over the world by editors, historians, soldiers and statesmen. The best of these expressions will be reproduced in The New York Times, and, in addition, its own criticisms will be published with the instalments of the memoirs.

The misrepresentations and misconceptions of the most colossal failure in history, William II., will be pointed out to our readers as his account proceeds. But it is not for completeness or accuracy of fact that this narrative deserves consideration. It presents in one respect a truthful and permanently valuable revelation. The world has always been insatiably curious about the men who have posed as its rulers by their own prowess or by the caprice of fate; and in this autobiography it will find, exposed by his own hand, the vanities and weaknesses that chiefly make up the character of a man, once hero to all the credulous, now hero only to himself.

The War Memoirs of Lloyd George

have been purchased by The New York Times, in conjunction with The Chicago Tribune, and their publication will shortly follow that of the ex-Kaiser's story.

Notice! It will be necessary for readers of the ex-Kaiser's story to order The New York Times in advance. The interest in the serial and the controversies aroused by it will be widespread, and the newsdealers can only supply the demand by ordering ahead. Unsold copies of The New York Times are not returnable, and newsdealers act accordingly.

The Ex-Kaiser's Story Begins Next Sunday, Sept. 24, and Continues Daily and Sunday Until Completed

FIND WRITERS ALSO DESERTING VILLAGE

Exodus to Escape Gouging Threatens City's Art Future, Says Jay Hambidge.

SEEK HOMES IN COUNTRY

Co-operative Studio Building by Artists Suggested—Landlords Said to Violate Housing Laws.

Writers as well as artists are leaving Greenwich Village, forced out by the rise in rents due to the demand of those outside the artistic professions for studios. The problem will be considered at a meeting next week of a subcommittee of the Authors' League of America, according to Eric Schuler, Secretary of the league.

"The studio problem is undoubtedly a serious one," Mr. Schuler said yesterday. "From organizations of artists connected with the league we know that the great increases in rents in the Greenwich Village section have put many artists in desperate straits. I know many writers who have left or are leaving Greenwich Village, although I cannot say how acute their situation is."

Several real estate firms have offered plans for building studios on top of tall buildings, in loft buildings and in old structures, while a number of artists are seeking to solve the rent question by clubbing together and remodeling buildings for themselves, according to Julian Bowes, Chairman of the Rent Committee of the League of American Artists.

Regarding the denial of Vincent C. Pepe, a real estate man, that rents in the Bohemian sections were unfair and that immorality was rife among interlopers who were supplanting artists from their studios, Mr. Bowes said:

"Mr. Pepe himself showed me an old, undedorized stable which he called a studio. He wanted $200 a month for it."

Mr. Pepe said that he could not recall any such incident. He asserted that he had some good studios to let for $75 a month and that some without electricity might still be had for $50 a month.

Cities Art Future in Peril.

Jay Hambidge, the artist and propounder of the theory of dynamic symmetry, which has caused discussion among artists and students of Greek art and architecture all over the world, said yesterday that the future of New York as an art-producing city was being imperiled by rent conditions.

"Many artists who want to stay in New York are forced to go away as far as northern Connecticut," he said. "Thousands have been compelled to find cheap places in the country, where they work, making occasional trips to New York to see their publishers or dealers.

"This handicaps them seriously. A young artist finds it difficult to get commissions unless he is near his market. To force him into the country may impair his work. Artists educate each other by visiting each other's studios, seeing work that is being done and exchanging ideas. This loss of contact may seriously interfere with the development of some young artists. On the other hand, if some artists are forced into isolation in the country, they may work harder and do better.

"Some landlords are deliberately trying to force artists out of sections in which artists have lived for many years in order to make way for outsiders who want to live there because those sections have been the homes of artists.

"One friend of mine, occupying an apartment in a four-story studio building, was forced out because he was an artist. The other floors were all occupied by persons who were only there at night. The landlord found he could run the building cheaper by catering only to people who were absent during the day. He started to cut off heat in the daytime. In other ways he made it so unpleasant that the artist was compelled to move.

Violations by Landlords.

"Many artists have the landlords in their power if they only knew it. Many have moved into residences which have been remodeled and turned into studios and apartments equipped with kitchenettes. The Tenement House law allows only two families to live in such places. The landlords have filled these apartments with a number of tenants in violation of the law. In such cases where the landlord is violating the law contracts do not hold. The artist or other tenant is at liberty to make his own terms with the landlord.

Many places are being offered as studios at exorbitant rents. I have seen studios in remodelled and jerry-built places rent for $150 a month. Fifty per cent. of the artists I have met have told me either that they had got out of New York because of the rent conditions or that they were getting out."

Jules Guerin, the well-known mural painter, said: "It is absolutely impossible for artists to find studios today. I fear the problem cannot be solved. This is a serious thing for New York. The only possible solution I can see is for artists to form co-operative societies, obtain financial backing and build their own studios."

3 KILLED BY TAXICAB AND TWO AUTO TRUCKS

Father of Little Girl Victim Tries to Attack Driver With Hatchet —Boy Hurt.

Jennie Amodio, 8, was sitting with her mother on the front steps of her father's fruit store at 1,684 Hudson Boulevard, Jersey City, yesterday when a taxicab swerved from the road and crushed her so badly that she died on the way to a hospital. The taxi driver, James O'Neil of 70½ Oak Street, Jersey City, had tried to dodge two young women in his path and ran the car up on the sidewalk.

Mrs. Amodio picked up the little girl and the father ran from the store with a hatchet and tried to attack O'Neil. The quick arrival of policemen saved him. He was locked up on a charge of manslaughter.

An unidentified man was killed while crossing Newark Avenue, near Liberty Avenue, Jersey City, by an auto truck, driven by Isaac Hirschberger of 154 Kosciusko Street, Brooklyn. He was locked up on a charge of manslaughter.

Two trucks collided at Tiffany Street and Whitlock Avenue yesterday, throwing Walter Pinkel, 17, of 806 Prospect Avenue, the Bronx, from one of the trucks and badly crushing his right leg and thigh. He was taken to Lincoln Hospital. One of the trucks had just swerved to avoid hitting a moving van.

George Anderl, 8, of 302 East Twenty-eighth Street, was killed when he was struck by the rear wheel of a truck while skating near his home. The truck was operated by Emanuel Antman of 846 Second Avenue, who was not arrested.

Shopmen Vote to Return to Work.

OSSINING, N. Y., Sept. 20.—In a meeting at Lyceum Hall, Harmon, tonight, 400 striking railroad electric and motive power shopmen employed before July 1 by the New York Central Railroad, voted to return to work. The men have been on strike since July 1.

This beautiful instrument has the most remarkable quality of tone you have ever heard in a phonograph

Early English Period, Style No. 120
$250
In mahogany or walnut

The CHENEY
THE MASTER INSTRUMENT

PLAYS ALL RECORDS—BETTER

Hidden in every phonograph record is all of the character, personality and interpretation which was imparted to the original. It has remained for The Cheney, through an unusual series of acoustic inventions, to restore the original in all of its beauty.

Piano records ring with that rare quality of tone which only a piano has. Orchestra records are full and complete—every instrument is reproduced perfectly. Artists seem to stand before you as they sing and play. The Cheney has attained new heights in the art of tone reproduction. Hear it, before you buy.

Regular Period Models—$100 to $275
Console Models in a Variety of Styles

CHENEY TALKING MACHINE COMPANY - CHICAGO

The Cheney is sold in New York by:

JOHN WANAMAKER, Broadway & Ninth Street.
ANDERSON & COMPANY, 201 Livingston St., Brooklyn, N. Y.
ARTHORA, 60 Court St., Brooklyn, N. Y.
ARTHORA, 73 Atlantic St., Stamford, Conn.
C. COOPER & SONS, 3,881 Third Ave., N. Y. C.
ERASMUS MUSIC SHOP, 856 Flatbush Ave., Brooklyn, N. Y.
LYNBROOK MUSIC SHOP, 20 Atlantic Ave., Lynbrook, L. I.
HERBERT & RUEGGEN, 18 East 42nd St., N. Y. C.
PALACE TALKING MACHINE CO., 88 Lenox Ave., N. Y. C.
REO TALKING MACHINE CO., 130th St. & Lenox Ave., N. Y. C.
SCHLEICHER & SONS, 402 East 149th St., N. Y. C.
F. L. STEERS, 3,545 Broadway, N. Y. C.
TRIANGLE PHONOGRAPH SHOP, 1,113 Westchester Ave., N. Y. C.
WESER BROS., 131 West 23rd St., N. Y. C.

New Jersey

Elizabeth — ALTENBURG PIANO HOUSE, 1,140 East Jersey Street.
Plainfield—C. A. REID PIANO COMPANY, 238 West Front St.
Trenton, N. J.—BARLOW'S SON COMPANY, 130 East State Street.
Hoboken—HARRY R. CORDTS, 1,128 Washington Street.
New Brunswick—MATHUSHEK PIANO CO., 163 George St.
CHALMERS STORES
Newark—870 Broad Street.
East Orange—545 Main St.
Montclair—501 Bloomfield Ave.
Orange—175 Main Street.
Morristown—39 South Street.
Westfield—39 Elm Street.
Summit—Springfield Ave.

CHENEY SALES CORPORATION, Distributors
1,107 Broadway, New York City, N. Y.

Precious Foxes

SILVER

THERE is a collection here well worth seeing. To those who contemplate a purchase of one of these beauties it may be interesting to learn that there are real silvers to be had at so low a price as $100.00 or thereabouts as well as those rare specimens that bring from $500.00 to $1000.00 each.

BLUE

WHO ever heard of natural blue foxes at $100.00. A lot of folks never did. Many furriers never did. Well, anyhow, we have a few to sell around that price. Only a few 'tis true, for they are scarce. There is a bountiful supply here of the very choice specimens selling from $175.00 to $285.00 and are well worth the consideration of prospective purchasers.

Wm. Jackman's Sons, Inc.
35 West 35th Street

MEN'S FALL OXFORDS

Imported tan Scotch grain leather brogue oxfords, long wing tips, full double soles to heel; also tan or black calfskin oxfords, English type last, medium weight soles, broad heels

$10

Dress oxfords and pumps and golfing oxfords

ANDREW ALEXANDER
548 FIFTH AVE. (at) ABOVE 45TH ST.
Established 1887

We introduce to New York Men
A New and Different Necktie

supremely smart, wrinkle-resisting and long-wearing

New York men have an international reputation for being well-groomed. Not because they spend more money on clothes—but because they buy judiciously.

Wearplus Ties will make an irresistible appeal to the good taste and good sense of New York men. These new four-in-hands embody the greatest advance in silk neckwear construction in the last twenty-five years.

By an exclusive process the ordinary flannel filling has been replaced with a *double thickness* of fine silk fabric. This unique construction adds enormously to the life and beauty of Wearplus Ties. Repeated wearings fail to crease or bunch or fray these handsome cravats.

Wearplus Ties

Wearplus Ties slide smoothly through every type of soft or stiff collar. They invariably tie into a snug, shapely knot without pinching or pulling. Wallach Stores are sole New York representatives of these long-wearing, good-looking ties. They have chosen especially smart cravatings to be made into Wearplus Ties for New York men.

The patented Wearplus construction *prevents* this familiar necktie condition

TWO STANDARDIZED ECONOMY PRICES

Blue Label $1.00
Brown Label $1.50

Wallach Bros.

Broadway, below Chambers
Broadway, cor. 29th
246-248 West 125th
3d Ave., cor. 122d

Hart Schaffner & Marx Clothes

ADVERTISEMENT. ADVERTISEMENT.

A Ford a day given away

For details and all particulars read first page

The Evening World

To-Day, Thursday, September 21st

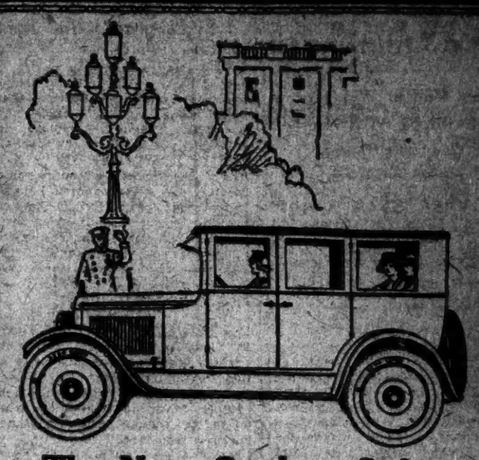

The New Gardner Sedan

When such important qualifications of closed car value as equipment, comfort, convenience, appearance and price are considered, the Gardner Sedan gives a good account of itself.

With 32 x 4 anti-skid cord tires—sturdy drum-type headlamps—tilting steering wheel—dome light—Perfection heater—it embodies every detail of equipment and refinements that could be desired in a closed car.

The interior is draught-proof and weather-proof. Ventilation is controlled by adjustable windshield, cowl ventilator and rotary-type door window lifts, while a permanent metal sun visor increases the safety and comfort of driving. With full five-passenger seating capacity—all four doors [illegible] wide, providing easy entrance to both front and rear seats.

The full weight of the car is carried on axle housing rather than on axle driving shaft, thus relieving the propelling mechanism from all save driving strains. This is an exceptionally important feature in closed car construction.

The new Gardner Sedan is a real quality job—at a price that puts the family pocketbook back in the picture.

Coupe $1095 Sedan $1345
Touring 895 Roadster 895

f. o. b. St. Louis
Other Types and wheel equipment supplied at small extra charge.

GARDNER
The Guaranteed Car

Sidney B. Bowman Automobile Co.
"Since 1903 Metropolitan Distributers of Automobiles"
NEW YORK
Downtown Salesroom
1922 & 1924 Broadway, at 64th St.
NEW YORK
Uptown Sales and Service
Broadway at 131st to 132d St.
"You Can Take Sidney Bowman's Say So as a Ce"

BROOKLYN
Donahue Motors Corp.
1262 Bedford Ave.
NEWARK
Newark Motors Corp.
146 Broad St.
WEST HOBOKEN
Gebauer Motor Co.
4500 Hudson Blvd.

The Ruxley

$8

THE RUXLEY makes a strong appeal to the conservativly wel-drest. You wil like its imported Scotch Grain Calfskin, its wave tip, its lo broad heel, its "all-around" sole stitching and its glossy thurobred appearanse $8

Look for The Ruxley in our windos —it's being featurd all this week

John Ward Men's Shoes

80-82 Nassau st 21-23 Cortlandt st 348 Fulton st
1401-1403 Broadway 131-133 West 38 st Brooklyn
Philadelphia Store, 1221-1223 Chestnut st

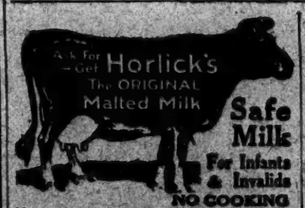

Safe Milk For Infants & Invalids
NO COOKING
The "Food-Drink" for All Ages. Quick Lunch at Home, Office, and Fountains. *Ask for HORLICK'S*
Avoid Imitations & Substitutes

SAVE 25% to 40%

Tungsten Lamps Our Watts Reg. Price
10 TO 50 .45 .25
100 NITRO 1.00 .65
Every style and size proportionately reduced. Our Prices on Lighting Fixtures are lowest in the city.

METROPOLITAN ELECT. SUPPLY CO
41 W. 36TH ST FITZROY 3451
VISIT OUR SHOWROOMS

24 EATING APPLES for $1

Prepaid direct to your door—insured.
A safety carton of delicious Sangerties Eating Apples.
Every apple hand picked and perfect, direct from our Orchards in the foothills of the Catskills to you.
We originated this method of selling apples direct to the consumer and have hundreds of satisfied customers.
Fill a post office money order or your check for $1 to your order and mail NOW. This offer limited to addresses in New York, New Jersey and Connecticut. Elsewhere east of the Mississippi 50 cents additional per carton.

Sangerties Orchards Co., Inc.
Sangerties, N. Y.

GUNN "LINO" DESKS

with Inlaid Lino Tops
Patented and Fully Guaranteed

Stand supreme for Service, Beauty and real Desk Comfort.
LINO eliminates desk pads and expensive plate glass.
The soft dull shade of Green is restful to the eyes. Ink and Stains easily removed. No varnish to mar.
LINO wears like Iron, feels like Kid. Finest cabinet construction. All styles. All finishes.

Catalogue and sample of top mailed free.
GUNN FURNITURE CO., Inc.
Phone 11 East 24th St. Murray Hill 4089.

YANKEES TROUNCE TIGERS AGAIN, 6-5

Long Bob Meusel Wins Game in Ninth Inning With Home Run Over the Fence.

TY'S REMARK STARTS ROW

Umpire Owens Prevents General Fist Fight by Both Teams—Shawkey Hurts Wrist.

Special to The New York Times.

DETROIT, Sept. 20.—The Yanks are marching right along. Barring train wrecks, pestilences and earthquakes, they are nearly in for the American League pennant, for they rushed the Tigers to another defeat today and chortled on the bench as they watched nothing but goose eggs go up for the Browns on the big scoreboard in left field.

It was past the same scoreboard, incidentally, that Long Bob Meusel whistled the drive which won the game in the ninth inning. There was nobody on base, one out and the score a tie at 5 all. The lanky Californian smashed the first ball on the nose. It sailed on an unswerving line for left field and skimmed the fence only six feet from the board, landing finally a glorious ruin in front of a vine-covered cottage on dear old Cherry Street.

That was the blow which killed Father Cobb and his Tigers, not to mention the Browns, who lost and are now three and a half games to the rear. They have dropped three straight and the Yanks have won three in a row, and the erstwhile struggle is rapidly assuming the aspects of a rout, with Lee Fohl playing the rôle of Napoleon just after he left Moscow. Mathematically, of course, there is still a chance, but it is getting stiller with every fleeting hour.

Ill Feeling Develops.

It was no easy game today—long drawn out, hard fought and carefully played by both sides. Bad feeling between the teams broke out in the fourth inning, when Cobb made some remark at the plate which Wally Schang did not like. The Yankee catcher tore off his mask, pushed his chin in Ty's face and nearly started a pitched battle between the teams. Players rushed up from the respective dugouts, but Umpire Brick Owen separated the combatants after Schang had got the Judge's decision on expletives.

Ty then bunted to Shawkey, who scooped the ball up on the line and dug it into Cobb's back with such force that a seam broke. A merry party it was.

It was in this same inning that the Tigers broke away into a four-run lead, casting a considerable damper on the Yanks' prospects. Blue started the trouble by singling to center, and Jones was also safe on a bunt down first base way. Came then the Cobb-Schang bout, the Shawkey revenge and Ty's sacrifice, advancing Blue to third and Jones to second. Veach was passed purposely to get at the new Mr. Fothergill, who thereupon planted a triple to right centre, cleaning up the bases. Fothy himself scored on a squeeze play, the elderly Cutshaw being tossed out at first base.

Slow music was in order for a few minutes, but only a few minutes. These days the Yanks not only win, they fight. Scenting large bundles of world's series coin in the offing makes a difference in any team. Scott started the next inning, the fifth, by soaking a ball on the left field mark, and the dividends began rolling in.

The deacon got two bases on his drive, and Shawkey was hit on the pitching wrist. Witt filed out and Dugan struck out—Jumping Joey can't hit at this now adays—but Howard Ehmke, the Tiger pitcher, was afraid of Ruth and passed him after the Babe had knocked out some mean looking fouls with the count 3 and 2. This filled the bases, and Pipp did a Fothergill, lacing a drive to left centre for two bases, while three comrades ran home. Meusel singled to centre, and Wally scored with the tying run.

In the next inning Fothergill, trying to make a nosedive catch of Scott's low liner, let the ball roll to the fence while the deacon scurried to third. Shawkey dropped a single at Veach's feet putting the Yanks ahead. Cobb and Fothergill singled with two out in that inning, Ty getting to third and Fothy to second on the throw, but Schang was under Cutshaw's foul.

Shawkey was having trouble with his injured wrist, but he got along to the eighth before disater overtook him. The fact is that only a matter of an inch—some say it was Brick Owen's defective vision—saved the sailor. To start the eighth Jones rapped a single to right. Then Cobb sliced a fast drive over first base. If it missed the line it was by only the margin of a young and very thin hair. Cobb got to second and Jones to third, but Owens waved them back and was hooted roundly by the audience.

Veach's Double Scores Jones.

Cobb finally filed out, but Veach hammered a double over third base and Jones came all the way in from first. The winning run was on second, but Fothergill gave Pipp a foul near the stand and Scott, crossing over in front of second, nipped Cutshaw's slow hit with his glove and retired George at first—a very handsome play.

As related above, Meusel attended to the rest in the ninth. The Detroit half was not without some excitement. In the first place, Bullet Joe Bush had to be hurried down to the bull pen to warm up when Shawkey discovered between innings that his wrist hurt too much. Joe got half warmed up—just about tepid—and then hastened to the mound, where he calmly pitched about a dozen balls to Schang. The populace and Ty Cobb roared with rage.

Clark, batting for Rigney, nearly got a walk from Bush, who was wild, but Daniel finally rolled out to Pipp. Bassler was passed and Flagstead ran for him. Cobb rushed Haney to the plate to hit for Ehmke, but Haney hit a high one which Ward surrounded. Pipp stopped Blue's fast moving grounder for the third out.

Either Carl Mays or Waite Hoyt will get the pitching nomination in the finale here tomorrow—probably Hoyt. Cobb's choice lies between Red Oldham, the lefthander, and Dauss, who throws from the right side.

The scores:

NEW YORK (A.)	AB	R	H	PO	A	DETROIT (A.)	AB	R	H	PO	A
Witt,cf	4	0	0	4	0	Blue,lb	5	1	1	8	1
Dugan,3b	5	0	1	0	0	Jones,2b	4	2	2	2	2
Ruth,lf	4	1	1	6	0	Cobb,cf	4	0	1	4	0
Pipp,1b	3	1	1	7	0	Veach,lf	3	1	1	3	0
Meusel,rf	4	1	2	3	0	Fothergill,rf	4	1	2	3	0
Schang,c	5	0	1	1	1	Cutshaw,2b	3	0	0	4	3
Ward,2b	2	0	0	3	1	Rigney,ss	3	0	0	1	1
Scott,ss	4	2	2	1	5	Bassler,c	3	0	0	5	0
Shawkey,p	3	1	2	2	0	Ehmke,p	3	0	0	0	3
Bush,p	0	0	0	0	0	aClark	1	0	0	0	0
						bHaney	1	0	0	0	0
Total	34	6	10	27	7	cFlagstead	0	0	0	0	0
						Total	33	5	7	27	6

a Batted for Rigney in ninth.
b Batted for Ehmke in ninth.
c Ran for Bassler in ninth.
Errors—Scott (2).

New York	0	0	0	4	1	0	0	1	0	0	6
Detroit	0	0	0	0	0	1	0	0	4	0	0

Two-base hits—Scott, Pipp, Veach. Three-base hits—Fothergill, Scott. Home runs—Meusel. Stolen base—Schang. Sacrifices—Scott, Pipp, Fothergill, Cobb. Double plays—Jones, Cutshaw and Blue. Left on bases—New York 11, Detroit 5. Bases on balls—Off Ehmke 5, Shawkey 1, Bush 1. Hits—Off Shawkey 7 in 8 innings, Bush 0 in 1. Hit by pitcher—By Ehmke, Ward (2), Shawkey. Struck out—By Ehmke 4. Winning pitcher—Shawkey. Umpires—Owens and Evans. Time of game—2:42.

American Association.

St. Paul 14, Minneapolis 4.
(First game.)
Minneapolis 6, St. Paul 2.
(Second game.)
(Other clubs not scheduled.)

GIANTS vs. Phila. today, 3:30 P. M., Polo Grds. Grandstand Adm. $1.10 inc. tax.—Advt.

Yankees Now Lead Browns By Three and a Half Games

By defeating the Tigers in the second game of the series in Detroit yesterday while the Browns again were losing to the Senators, the American League champions increased their lead in the pennant race to three games and a half. The Yankees have eight more games to play, one more than the Browns. If the Hugmen win five of their remaining games, the Browns could not then win the pennant by taking all of their seven games. The Yanks would then finish the season a full game ahead of their St. Louis rivals as follows:

	Won	Lost	P.C.
New York	95	59	.617
St. Louis	94	60	.610

If the Yankees win only three of their remaining games, the Browns would have to go through the rest of the season undefeated in order to land the pennant. The final standing then would be:

	Won	Lost	P.C.
St. Louis	94	60	.610
New York	93	61	.604

By losing to the Pirates in the first game of the series at the Polo Grounds yesterday, the Giants' lead over the Pittsburgh club in the National League pennant race was reduced to four games and a half. However, if the champions win only seven of their remaining twelve games, the Pirates then could not capture the pennant even by winning all of their remaining nine contests. In this event the champions would have a lead of a full game at the close of the campaign, as follows:

	Won	Lost	P.C.
New York	93	61	.604
Pittsburgh	92	62	.597

If the Giants are successful in only five of their twelve games, the Pirates would have to go through the remainder of the season undefeated in order to finish the season a game ahead of McGraw's team. The final standing then would be:

	Won	Lost	P.C.
Pittsburgh	92	62	.597
New York	91	63	.591

BROWNS ARE SHUT OUT BY SENATORS

Drop Second Straight Game, 5-0, to Senators—Fourth Defeat in a Row for Shocker.

ST. LOUIS, Sept. 20.—The Washington Senators shut out the St. Louis Browns today by 5 to 0 and sent the locals three and one-half games behind New York in the pennant race. It was the locals' second straight defeat by the Senators.

Francis allowed only four hits. The visitors made seventeen, of which Shocker allowed fifteen. It was Shocker's fourth consecutive defeat. In the third inning Brower hit into the right field stands for a circuit drive.

The score:

WASHINGTON (A.)	AB	R	H	PO	A	ST. LOUIS (A.)	AB	R	H	PO	A
Judge,1b	5	1	3	7	0	Tobin,rf	4	0	0	0	0
Harris,2b	4	0	1	1	3	Foster,3b	4	0	1	0	2
Rice,rf	5	1	4	7	0	Williams,lf	4	0	1	0	0
Goslin,lf	5	0	2	3	0	Jacobson,cf	4	0	0	3	0
Brower,rf	4	1	3	1	0	McManus,2b	4	0	0	2	3
Gharrity,c	3	0	0	6	1	Severeid,c	3	0	2	4	1
Peckinpaugh,ss	5	2	3	2	1	Collins,1b	3	0	0	12	1
Lamotte,3b	3	0	1	0	1	Gerber,ss	3	0	0	5	5
Francis,p	4	0	0	0	0	Shocker,p	0	0	0	1	2
						Kolp,p	0	0	0	0	0
Total	40	5	17	27	6	aVan Gilder	1	0	0	0	0
						Total	30	0	4	27	14

a Batted for Shocker in eighth.

Error—Foster.											
Washington	0	1	1	0	0	0	1	2	0	0	5
St. Louis	0	0	0	0	0	0	0	0	0	0	0

Two-base hit—Judge. Three-base hit—Severeid. Home run—Brower. Stolen base—Lamotte. Sacrifices—Lamotte (2). Double plays—Gerber and Collins; Severeid and Gerber. Left on bases—Washington 12, St. Louis 5. Bases on balls—Off Francis 2, Shocker 1. Struck out—By Francis 5, Shocker 3. Hits—Off Shocker 15 in 8 innings, Kolp 2 in 1. Hit by pitcher—By Shocker (Harris). Losing pitcher—Shocker. Umpires—Nallin and Dineen. Time of game—1:45.

INDIANS WIN TWO MORE.

Make It Four Straight in Two Days Over Red Sox.

CLEVELAND, Sept. 20.—Cleveland made it four straight from Boston in two days, winning today's doubleheader by 5 to 2 and 5 to 4. Bedgood, a 215-pound rookie from Chattanooga, beat the Red Sox in the second encounter. O'Neill of the Indians made two doubles and two singles in four times up in the second tilt. Scores:

FIRST GAME.

CLEVELAND (A.)	AB	R	H	PO	A	BOSTON (A.)	AB	R	H	PO	A
Jamieson,lf	4	1	2	5	0	Menosky,lf	4	0	1	3	0
W'ganss,ss	3	0	2	1	3	O'Rourke,ss	4	0	1	5	3
Summa,rf	3	2	2	1	0	Burns,1b	4	0	1	9	2
Gardner,3b	3	1	1	0	3	Pratt,2b	4	1	2	1	1
J. Sewell,2b	2	1	1	2	2	J. Collins,rf	3	0	1	1	0
McNulty,cf	3	0	1	4	0	Reichele,cf	4	0	1	0	0
McInnis,1b	4	0	1	9	3	Pittenger,3b	5	1	1	2	4
L. Sewell,c	3	0	1	3	2	Ruel,c	3	0	2	3	4
Uhle,p	4	0	0	2	1	W. Collins,p	2	0	0	0	1
						Russell,p	0	0	0	0	2
						aKarr	1	0	0	0	0
Total	29	5	11	27	14	Total	32	2	10	24	17

a Batted for W. Collins in seventh.
Errors—Gardner (2), J. Sewell, Pratt, Cleveland. Boston 1 0 3 0 0 0 1 0 0—5
Boston 0 1 0 0 0 0 0 1 0—2

Two-base hits—L. Sewell, McNulty. Three-base hit—Gardner. Stolen bases—Menosky, L. Sewell, McInnis. Sacrifices—J. Collins, McNulty, Gardner. Double plays—Gardner, J. Sewell and McInnis; L. Sewell, J. Sewell and L. Sewell; Uhle, Wambsganss and McInnis. Left on bases—Boston 5, Cleveland 8. Bases on balls—Off W. Collins 4, Russell 1, Uhle 1. Hits—Off W. Collins 9 in 6 innings, Russell 2 in 2. Hit by pitcher—By Russell (Summa). Struck out—By W. Collins 1, Russell 1, Uhle 1. Passed ball—Ruel. Losing pitcher—W. Collins. Umpires—Hildebrand, Connolly and Chill. Time of game—1:50.

SECOND GAME.

CLEVELAND (A.)	AB	R	H	PO	A	BOSTON (A.)	AB	R	H	PO	A
Jamieson,lf	4	0	1	1	0	Menosky,lf	3	0	1	0	0
W'ganss,ss	4	0	2	7	3	O'R'ke,ss,2b	3	0	0	3	4
Summa,rf	3	0	0	1	0	Mitchell,ss	1	0	0	0	1
Gardner,3b	3	0	0	2	0	Burns,1b	4	0	1	8	2
J. Sewell,2b	4	0	2	0	5	Pratt,2b	2	1	1	5	3
McNulty,cf	3	2	1	3	0	J. Collins,rf	4	1	1	1	0
McInnis,1b	3	1	2	6	0	Reichele,cf	3	0	1	4	0
O'Neill,3	4	2	4	1	7	Pittenger,3b	1	0	0	0	2
Bedgood,p	2	0	0	1	1	Chaplin,c	3	1	0	5	1
						Piercy,p	3	1	1	0	3
						a Miller	1	0	0	0	0
						bRuel	1	0	1	0	0
Total	30	5	12	27	8	Total	30	4	7	24	15

a Batted for Pittenger in eighth.
b Batted for Piercy in ninth.
Error—O'Rourke.

Cleveland	0	3	0	0	0	1	0	1	0	0	5
Boston	0	0	0	4	0	0	0	0	0	0	4

Two-base hits—Piercy, Burns, O'Neill (2), Jamieson, J. Sewell. Stolen base—Burns. Sacrifices—Pittenger, Bedgood, Jamieson, McInnis. Double plays—Pratt, Mitchell and Burns; Wambsganss (unassisted). Left on bases—Boston 7, Cleveland 6. Bases on balls—Off Piercy 2, Bedgood 4. Hit by pitcher—By Piercy (Summa, Bedgood); Bedgood (Pratt, Reichele, Pittenger). Struck out—By Piercy 1, Bedgood 5. Wild pitch—Bedgood. Umpires—Connolly, Chill and Hildebrand. Time of game—1:50.

Eastern League.

Waterbury 10, Albany 2 (ten innings).
Springfield 7, Worcester 0 (1st game).
Springfield 5, Worcester 1
(24 game).
Pittsfield 11, Hartford 8
(1st game).
Hartford 3, Pittsfield 2
(24 game, 11 innings).

BIGBEE'S HOME RUN UPSETS THE GIANTS

Turns Tide of Battle in Pirates' Favor and They Trounce Champions by 4 to 1.

WILBUR COOPER IN FORM

Southpaw Has Better of Mound Duel With McQuillan—Traynor Contributes Fielding Gems.

Battling grimly for a cause that is all but lost, the Pittsburgh Pirates dragged the Giants down at the Polo Grounds yesterday by a score of 4 to 1. The Buccaneers may be beaten in the hunt for the National League pennant, but they don't know it yet. They were a cocky bunch when they came through the gates for the first of the three important games which they will play here, and they were cockier still as they raced from the field at the end of the ninth.

"It ain't over yet," chortled Cotton Tierney after Carson Bigbee had lined a homer into the right field stands in the seventh, and this voiced the feeling of the entire Pittsburgh crew. Bigbee's home run was the blow which definitely turned the tide of battle against the Giants. Until the time that "Skeeter" shot the ball into the lower tier of the grand stand, Wilbur Cooper, McKechnie's southpaw ace, and Hugh McQuillan had been locked in a tense pitching duel.

Cooper was having all the better of it from a technical standpoint, but sterling support and the breaks of the game kept McQuillan on even terms until the seventh. Cooper drew a pass as the Pirate's half of this frame began, but was forced at second by Carey after Maranville had fanned on three pitched balls.

This brought Bigbee up. In the fifth inning the Pirate outfielder failed to make second on an attempted double steal, and when he kicked on Quigley's decision the fans razzed him unmercifully. So he went up to the plate with blood in his eye.

Bigbee Hits Into Stand.

Some fan in the grandstand made it worse by calling "Three out!" The unknown rooter couldn't have been more mistaken. Bigbee lunged at one of McQuillen's offerings with a savage swing that would have done credit to Ruth and one of the Babe's specialties was the result, a line drive to the spot where so many of the New York slugger's circuit drives have gone. Cunningham ahead of the highly elated Bigbee, and, as it developed later, they carried the ball game with them to the Pirates' bench.

Cooper didn't need many runs to win yesterday. Except for one bad inning, he baffled the champions in unseemly fashion. Five hits were all that McGraw's sluggers could garner off him, and the New York team isn't getting the sort of pitching to permit it to win many games on that sort of batting.

Wilbur felt pretty safe with that two-run lead, but just to make assurance doubly sure, he poled a homer of his own into the right field stands in the ninth to top off his day's work. The run which resulted was wholly superfluous, but it didn't make the Giants feel any better.

On the whole, it was anything but a pleasant day for McGraw's team. Besides their failure to hit Cooper, the pitching was, as usual, nothing to crow over. The Pirates got men on bases against McQuillan in nearly every inning and Cooper's hosts garnered the two innings which Rosy Ryan worked.

Frisch Scores Lone Tally.

Only once did the home talent threaten. This was in the fourth, in which the Giants worked their only run around the paths. Rawlings, first up, towered a fly to Bigbee. Next to hitting homers, catching flies was the best thing that Carson did yesterday. He was waiting under Johnny's skier, just as he was under six others of varying lengths and heights during the contest.

Frisch, however, was more successful in prying a hit from the parsimonious Cooper. He slashed the ball sharply at Grimm and, when the latter turned his back on it, the Fordham flier was given credit for a hit. It was the first safe blow off Cooper. The ice being broken, the Giants went ahead to gather a run. Irish Meusel drove one straight at Rabbit Maranville and the ball stuck so closely to the ground that the diminutive shortstop missed it only. With Frisch on the paths most any kind of a slip means an extra base, and so it was in this instance. Frankie tore around to third and Cooper and the Pirates were plainly worried. McKechnie signalled to the bull pen and two relief flingers began to unlimber.

It was the right spot for a hit and Pep Young was the right man to deliver it. He bumped into left on a line and Frisch counted with the tying marker. Had Kelly been able to connect it would have undoubtedly finished Cooper and the story of the game might have been very different, but Long George failed dismally in the pinch, swinging without result at three of Cooper's teasers. Bill Cunningham brought the flurry to a close by hoisting to Russell against the right field wall.

Russell's Blow Damaging.

Russell was the player who started Pittsburgh toward its first run. He opened the fourth with a single to right. Tierney dropped a Texas Leaguer in front of Meusel in left and Russell moved up to second. Traynor drove a long fly to Cunningham and Russell made third easily after the catch. Grimm hit to Bancroft and, when Bancroft erred, Russell scored and all hands were safe. Schmandt filed to Meusel, however, and Cooper struck out.

The real fielding features of the day were contributed by Traynor, the visiting third baseman. He leaped into the air like a college high jumper to drag down Snyder's hot shot with his gloved hand to start the Giant's half of the third. In the fifth he made another great stop on a sharp grounder by the same player and got his man at first by an eyelash and in the ninth he brought the game to a close by another jumping catch, this time on a drive by Cunningham.

The score:

PITTSBURGH (N.)	AB	R	H	PO	A	NEW YORK (N.)	AB	R	H	PO	A
Mar'ville,ss	4	0	0	1	3	Bancroft,ss	4	0	0	3	3
Carey,cf	5	1	3	2	0	Rawlings,2b	4	0	0	1	4
Bigbee,lf	4	1	1	7	0	Frisch,3b	3	1	1	3	0
Russell,rf	4	1	1	3	0	Meusel,lf	4	0	2	3	0
Tierney,2b	4	0	2	1	3	Young,rf	3	0	1	4	0
Traynor,3b	4	0	1	2	2	Kelly,1b	4	0	1	7	0
Grimm,1b	4	0	0	6	1	Cunningham,cf	4	0	0	2	0
Schmidt,c	4	0	1	4	0	Snyder,c	3	0	0	4	2
Cooper,p	3	1	1	0	1	McQuillan,p	2	0	0	0	3
						aShinners	1	0	0	0	0
Total	36	4	10	27	6	Ryan,p	0	0	0	0	0
						Total	32	1	5	27	13

a Batted for McQuillan in seventh.
Errors—Bancroft (2), McQuillan.

Pittsburgh	0	0	0	1	0	0	2	0	1	—4	
New York	0	0	0	1	0	0	0	0	0	—1	

Two-base hit—Meusel. Home runs—Bigbee, Cooper. Sacrifice—Bigbee. Left on bases—New York 6, Pittsburgh 8. Bases on balls—Off Cooper 2, McQuillan 2. Struck out—By Cooper 2, McQuillan 2, Ryan 1. Hits—Off McQuillan 5 in 7 innings, Ryan 2 in 2. Losing pitcher—McQuillan. Umpires—Klem and Quigley. Time of game—1:30.

WHITE SOX TAKE TWO.

Chicago Pressing Detroit by Double Defeat of Athletics.

CHICAGO, Sept. 20.—Chicago took both games of a double-header from Philadelphia today by scores of 1 to 0 and 3 to 2, the latter game going ten innings. The double victory over the Athletics, coupled with Detroit's defeat by New York, put the White Sox one and one-half games behind the Tigers for third place. Both games were pitching duels, Faber having the edge on Nalyor in the first game, and Blankenship outpitching Ogden in the aftermath.

The scores:

FIRST GAME.

CHICAGO (A.)	AB	R	H	PO	A	PHILADELPHIA (A.)	AB	R	H	PO	A
Hooper,rf	4	1	1	2	0	McGowan,cf	4	0	0	2	0
Johnson,ss	3	0	0	4	2	Perkins,c	2	0	0	2	2
Collins,2b	3	0	1	3	5	Walker,lf	4	0	2	1	0
Sheely,1b	3	0	1	9	2	Hauser,1b	4	0	1	11	1
Mostil,cf	3	0	1	2	0	Miller,rf	3	0	0	3	0
Falk,lf	1	0	1	1	0	Galloway,ss	4	0	2	3	3
McC'lan,3b	2	0	0	0	1	Dykes,3b	2	0	0	2	1
Schalk,c	3	0	1	5	2	Scheer,2b	3	0	0	2	2
Faber,p	3	0	0	0	3	Naylor,p	2	0	0	0	3
						aBruggy	1	0	0	0	0
Total	25	1	6	26	16	Total	29	0	5	24	11

a Batted for Scheer in ninth.
Miller out hit by own batted ball.
Error—Falk.

Chicago	0	0	0	0	0	0	0	0	0	—1	
Philadelphia	0	0	0	0	0	0	0	0	0	—0	

Two-base hits—Collins, Sheely. Sacrifices—Miller, Johnson, McClellan, Falk, Dykes. Double plays—Scheer, Galloway and Hauser; Naylor, Galloway and Hauser; Hooper and Johnson. Left on bases—Philadelphia 8, Chicago 4. Bases on balls—Off Faber 4, Naylor 1. Struck out—By Faber 5, Naylor 2. Umpires—Moriarity and Guthrie. Time of Game—1:25.

SECOND GAME.

CHICAGO (A.)	AB	R	H	PO	A	PHILADELPHIA (A.)	AB	R	H	PO	A
Hooper,rf	2	0	1	3	0	McGowan,cf	5	0	1	2	0
Johnson,ss	3	1	0	1	4	Perkins,c	4	0	0	3	1
Collins,2b	3	2	2	3	3	Walker,lf	2	0	0	0	0
Sheely,1b	4	0	1	12	0	Welch,rf	1	0	0	2	0
Mostil,cf	5	0	2	3	0	Hauser,1b	4	2	1	14	0
Falk,lf	4	0	0	1	0	Miller,rf,lf	4	0	1	2	1
McClellan,3b	3	0	1	3	3	Galloway,ss	4	0	2	2	4
Schalk,c	3	0	0	6	2	Dykes,3b	4	0	1	1	2
T. Blank'p,p'	4	0	1	0	3	Scheer,2b	3	0	0	2	1
						Ogden,p	3	0	1	0	4
Total	32	3	8	30	16	Total	34	2	7	28	14

One out when winning run was scored.
Error—Ogden.

Chicago	2	0	0	0	0	0	0	0	1	—3	
Philadelphia	0	0	0	0	0	0	1	0	1	—2	

Two-base hits—Hooper, Hauser, Miller. Stolen bases—McClellan, Collins. Sacrifices—Johnson, Scheer, Sheely. Double play—Miller and Hauser. Left on bases—Philadelphia 6, Chicago 10. Bases on balls—Off Ogden 7, T. Blankenship 3. Struck out—By Ogden 2, T. Blankenship 5. Umpires—Guthrie and Moriarty. Time of game—1:52.

Curves and Bingles.

The Pirates may be sailing in a scuttled ship, but they evidently don't intend to stop bailing the water out of her until the bitter end.

Umpire Quigley has been leading a hard life at the Polo Grounds. He apparently can't please anybody. First the Pirates dragged him over the coals yesterday and then the Giants had their turn.

Arthur Nehf, the Pittsburgh jinx, will probably be McGraw's hurling nominee today. If Arthur can't beat the Pirates the remainder of McGraw's staff has a slim chance of turning the trick.

McKechnie will probably call on the veteran Adams or young Johnny Morrison. Either of whom is a pretty tough nut to crack.

There was a good deal of repartee between the players of the two teams, or maybe kidding would be a better word.—Anyhow, there was more conversation than usual, showing that both teams feel keenly the importance of the series.

The Giants, of course, can afford to lose some, but it is different with the Pirates. They are like a man walking on the edge of a precipice.* Just one slip now and it's good-night, and no one knows that better than McKechnie and his crew.

Cooper kept feeding Kelly high balls. The strategy of that was hard to figure, although he did strike Long George out at a critical stage in the fourth.

The Yankees are just as well off, or better off now than the Giants. While their lead is not so long, they have beaten their most serious rival two out of three and have fewer games to play. If the Giants can take the next two from the Pirates—well, it surely would be a "grand and glorious feeling" for McGraw.

BASEBALL

YESTERDAY'S RESULTS.

NATIONAL LEAGUE.

Pittsburgh 4, New York 1.
Brooklyn 6, St. Louis 1.
(First game.)
St. Louis 13, Brooklyn 7.
(Second game.)
Philadelphia 5, Chicago 3.
(First game.)
Philadelphia 11, Chicago 1.
(Second game.)
Cincinnati 9, Boston 3.
(First game.)
Cincinnati 6, Boston 5.
(Second game.)

AMERICAN LEAGUE.

New York 6, Detroit 5.
Washington 5, St. Louis 0.
Cleveland 5, Boston 2.
(First game.)
Cleveland 5, Boston 4.
(Second game.)
Chicago 1, Philadelphia 0.
(First game.)
Chicago 3, Philadelphia 2.
(2d game; 10 innings.)

STANDING OF THE CLUBS.

NATIONAL LEAGUE.

	Won.	Lost.	P.C.
New York	86	56	.606
Pittsburgh	83	62	.572
St. Louis	80	64	.556
Cincinnati	79	66	.545
Chicago	75	68	.524
Brooklyn	70	74	.486
Philadelphia	53	89	.373
Boston	47	94	.332

AMERICAN LEAGUE.

	Won.	Lost.	P.C.
New York	90	56	.616
St. Louis	87	60	.592
Detroit	77	71	.520
Chicago	75	73	.510
Cleveland	75	73	.507
Washington	65	78	.455
Philadelphia	59	85	.410
Boston	57	90	.388

WHERE THEY PLAY TODAY.

NATIONAL LEAGUE.

Pittsburgh at New York.
(Game starts at 3:30 P. M.)
St. Louis at Brooklyn.
(Game starts at 3:30 P. M.)
Cincinnati at Boston.
Chicago at Philadelphia.

AMERICAN LEAGUE.

New York at Detroit.
Philadelphia at Chicago.
Boston at Cleveland.
Washington at St. Louis.

ROBINS AND CARDS IN AN EVEN BREAK

Hornsby Makes His 38th and 39th Homers in Second Game, Which St. Louis Wins in Ninth.

After the Brooklyn Robins, with Burleigh Grimes pitching, had easily defeated the St. Louis Cardinals by 6 to 1 in the first game of a double header at Ebbets Field yesterday, Branch Rickey's men turned about and won a sensational game in which they tallied eight runs in the ninth inning. The score of this second contest was 13 to 7.

After hitting in 33 consecutive games, Hornsby of the Cards failed to get a safe hit in the first game. He was the outstanding hero of the second conflict, however, with two home runs off Leon Cadore for his thirty-eighth and thirty-ninth of the season, tying the record for the year held by Ken Williams of the Browns. Hornsby smashed the ball over the right field wall each time, first in the opening inning with no one on bases and then in the ninth with two out.

From every standpoint the second combat was a thriller. The Robins tied the score in the first inning, tied it again in the fourth and took the lead in the fifth. The Cardinals evened the count in the seventh, but in their half of this inning the Robins forged to the front. In the eighth the Cardinals once more pulled up on even terms, and in the ninth they went on a wild batting rampage, thirteen men going to bat against Cadore for a grand total for the inning of eight safe drives and eight runs.

Robins Knot Count.

After Hornsby had made his first homer in the opening inning of the second game, the Robins tied the score in their half. Olson hit for two bases to right centre and scored on Johnston's single to right. Tom Griffith fileid to Schultz. Johnston purloined second and Wheat walked. Myers's pop fouled to Schmandt and on Bottomly's grounder home. Schultz fouled to DeBerry.

Poor fielding allowed the Cardinals to take the lead in the second inning by one run. Blades reached first on High's wild throw and Smith took the initial bag on a sacrifice which Cadore fumbled. Hornsby sacrificed, Cadore to Schmandt and on Bottomley's grounder to Johnston Blades was caught at the plate. Stock's single to left sent Smith home. Schultz to DeBerry.

The Robins for the second time tied the score in the fourth. High led off with an apparent double to right centre, but a fine stop by Schultz held the Brooklyn third baseman on first. DeBerry singled to centre, but was caught between first and second on Smith's throw-in and run down. High in the meantime, being held at third. On Cadore's long fly to Schultz High crossed the plate.

Uncle Wilbert's boys took the lead in the fifth by scoring two runs. Johnston began with a two-bagger to right and scored on a double down the rightfield foul line. On Wheat's single off Hornsby Tom Griffith crossed the plate. Myers singled to left, and

ARGENTINES BEATEN BY MEADOW BROOK

South American Polo Four Overwhelmed, 15 Goals to 4, at Philadelphia.

TOMMY HITCHCOCK STARS

Famous No. 2 Scores Seven Goals, Equaling Lacey's Record in Tournament at Bala.

Special to The New York Times.

PHILADELPHIA, Sept. 20.—Argentine's polo four was swept down to defeat by Captain Devereux Milburn's Meadow Brook players by the score of 15 goals to 4 in the semi-final match of the international polo tournament at Bala today. Memories of the 12-6 defeat in the recent tourney at Rumson were wiped out, as the hard riders from Westbury loosed their attack in every period except the eighth, crossing the Argentine goal line six times in the first half, and driving a fusilade of nine goals in the final sessions.

Tommy Hitchcock, whose peer at No. 2 in the polo world is not known, equalled the famous Lewis Lacey's record of the present tournament with seven tallies. The Argentinians were completely demoralized. They scored only twice in the first half and twice in the last. Times without number, especially in the closing periods, an Argentine player had the ball in open field with not a mallet between him and the goal line, but his shots either foozled, went wide of their mark or were so weak that the Meadow Brook forwards soon drove the ball from danger.

Luis Nelson hooked the ball from the first scrimmage and tore down the field. Hitchcock and Milburn brought it back quickly, but Jack Nelson shot the ball to Luis, who rode for the line and caught his brother's swift tap and pushed it over. Milburn's two shots crossed the Argentine line but were wide of the posts. Then Hitchcock turned one from Lacey's mallet into a high, looping goal. After a swift Meadow Brook attack straight from the next throw-in, Elliot Bacon backhanded a goal from a mill at the posts after the bell had rung.

Lacey's long drive, with Milburn in a furious riding-off duel with Jack Miles, opened the second chukker, and after three minutes of furious play Luis Nelson shot a goal from scrimmage.

Backs in Driving Duel.

Then came a smashing drive for fifty yards right after the next line-up from Milburn's mallet and another Meadow Brook score was hung up in fifty seconds. Argentine brought the ball up field with a rush, Milburn saving a goal after Luis Nelson's drive. Then ensued a magnificent driving match between the two backs. Milburn returned a drive from Jack Nelson's mallet 40 yards and Lacey slammed it back to midfield. Milburn rose in his stirrups and hooked it again, and Lacey drove it under the blue back's mallet on the fourth exchange. Lacey then took it to the Meadow Brook line, but his drive was wide.

The ball came out from the Meadow Brook goal line far up field opening the third. Hitchcock's three drives from midfield went wide; Lacey drove from the boards to Luis Nelson, whose shot unleased 70 inches. Milburn and Von Stade worked it to the Argentine line, to fall by a short distance, and a repeat was made by Argentine. Bacon came from midfield in three crashing drives but Hitchcock's shot failed. A foul was called on Argentine. Milburn passed to Bacon, but Jack Miles drove the ball to midfield. Then, on a swift pass from Bacon, Hitchcock drove thirty yards for the first goal in six minutes of play.

Milburn backhanded a terrific slash to Hitchcock after a minute and a half of play in the fourth, and the peerless 2 put the ball through in two shots. Three more drives from the same player's mallet, after stealing the ball at the boards from Jack Nelson, and Von Stade's twister hung up a score of 9 goals for Meadow Brook against 2 for the opponents in the first half.

Hitchcock Scores Again.

The ball was put in play at the boards near the Argentine line in the fifth. Von Stade's short angle shot missed, but Hitchcock swooped in and drove it through. Lacey missed a bounce and Hitchcock drove another. Bacon and Hitchcock out of the throw-in, passing the ball back and forth, allowed Bacon to score. Jack Nelson leaped from the scrimmage at midfield and drove one through. A scrimmage ensued after the next throw-in at the Argentine posts. Milburn backhanded a wallop which was saved by a magnificent stroke from Lacey. The ball then sped to the Meadow Brook end and then surged back. Milburn's smash was picked up by Hitchcock at midfield. A long loft, a hard ride and Hitchcock drove it over, as Milburn rode off Luis Nelson.

After shuttling back and forth a minute or so after the opening of the sixth, Hitchcock passed from midfield and von Stade drove the ball over Milburn backed a long one, von Stade rode off a flying Blue and White player and Hitchcock scored another. Milburn's crashing backhander almost knocked the wind from Jack Nelson's horse. Lacey, in the open field, drove wild, and von Stade took the ball in three drives three-quarters the length of the field. A zig-zagging play, Bacon to Hitchcock, brought the ball to the Argentine line and Lacey made another specular save.

Hitchcock, at the throw-in in the seventh, marched more than half the length of the field, slanted the ball to Bacon, who kept the angle going through the posts. Jack Nelson soon after missed a short drive at the goal posts, then Hitchcock belted one almost half the length of the field, and von Stade galloped through with another. Argentine was missing a number of shots. Then ensued a number of wild merches by both teams, ending with Luis Nelson and Jack Miles taking the ball far into Meadow Brook territory, but missing.

No less than a half dozen times in the final period did the Argentines have the ball in their possession with an open field, but were able to score only once, when Tommy Hitchcock's mallet deflected a soaring drive by Jack Nelson straight between the posts.

Preceding the final match Saturday between Eastcott and Meadow Brook, Eastcott will play a picked Bryn Mawr team tomorrow afternoon at the Philadelphia Country Club oval.

The line-up:

MEADOW BROOK.		ARGENTINE FED.	
Pos.	Player. Goals.	Pos.	Player. Goals.
No. 1—F. S. Stade.	2	No. 1—L. Nelson	1
No. 2—T. Hitchcock, Jr.	7	No. 2—J. Nelson	0
No. 3—Jack Miles.	0	No. 3—Jack Miles.	0
No. 4—E. C. Bacon.	3	Back—L. L. Lacey	0
Back—D. Milburn.	1		
Total.	15	Total.	4

FIRST PERIOD.

Goals Scored By. Team. Time.
1—L. Nelson, Argentine. 1:31
2—Hitchcock, Meadow Brook. 2:05
3—Bacon, Meadow Brook. 3:30

SECOND PERIOD.

4—L. Nelson, Argentine. 1:50
5—Milburn, Meadow Brook. 0:50

THIRD PERIOD.

6—Hitchcock, Meadow Brook. 6:00

FOURTH PERIOD.

7—Hitchcock, Meadow Brook. 1:22
8—Von Stade, Meadow Brook. 1:16

FIFTH PERIOD.

9—Hitchcock, Meadow Brook. 1:00
10—Hitchcock, Meadow Brook. 0:31
11—Bacon, Meadow Brook. 3:10
12—L. Nelson, Argentine. 1:28
13—Hitchcock, Meadow Brook. 3:15

SIXTH PERIOD.

14—Von Stade, Meadow Brook. 1:20
15—Hitchcock, Meadow Brook. 1:25
16—Von Stade, Meadow Brook. 3:37

SEVENTH PERIOD.

17—Bacon, Meadow Brook. 3:37
18—Von Stade, Meadow Brook. 0:25

EIGHTH PERIOD.

No goals. Argentine 0, Meadow Brook 0.

Referee—Captain M. H. Helmar Unsinger, Cheraw, Pa. Umpires—Alt-Stoddard and Major F. S. Hurndall. Timer and scorer—W. M. Jones.

Exterminator Will Carry Top Weight in Aqueduct Handicap

In the table of weight allowances for the Aqueduct Handicap of $10,000, to be run next Saturday, Handicapper Vosburgh is faithful to his conviction that Exterminator is the best horse on the American turf at the present time. The figures, given out yesterday, show an allotment of 129 pounds for Mr. Kilmer's great gelding and 128 for his most famous rival among the handicap horses, the Rancocas Stable's Grey Lag. Mad Hatter, stablemate of Grey Lag, is in at 126. Kai-Sang, star three-year-old of the same string, is rated two pounds better than H. P. Whitney's Bunting, the respective impositions being 117 and 115. It will be the fourteenth running of the Aqueduct, which is at a mile and five-sixteenths.

BLUEMONT CAPTURES THE EASTERN SHORE

Quincy Stable's Colt Wins $10,000 Featured Race at Havre de Grace Opening.

Special to The New York Times.

HAVRE DE GRACE, Md., Sept. 20.—Bluemont, the Quincy Stable's coal-black colt, was the winner of the $10,000 Eastern Shore Handicap, the featured race of the opening card today of the Autumn meeting at the local race course. W. J. Salmon's Vigil annexed the place and J. H. Davenport's filly Marie Blanche took the short end of the money. It was the ninth renewal of this rich prize for two-year-olds, which was captured last year by the 1921 wonder, Morvich. The value to the winner today was $7,900.

Bluemont ran in the ruck for more than half of the six-furlong course, but worked his way to the front on the inside and found clear sailing on the stretch turn. Thereafter the colt, under able handling by Fosco, disposed of the opposition cleverly and was going away at the close. Vigil, which began slowly, finished with a whirlwind rush, which enabled him to snatch the place handily from Marie Blanche, which went wide at the stretch turn.

H. P. Whitney's Calamity Jane was first home in the Fall Inaugural Purse. Old Tippity Witchet was nearest to the fleet young filly at the close, and the Salubria Stable's mare Knot, the favorite, took the show position.

It was a day of triumph for the Quincy Stable and for Trainer Fitzsimmons, for the colt Carol carried the copper and cardinal silks to victory in the opening sprint at the juicy price of 12 to 1 in the pools.

The summaries:

FIRST RACE—For maiden two-year-olds; allowances; purse $1,469.05; five furlongs. Carol, 116 pounds (Ponce), $26, $11, $4.80, first; Scribble, 113 (Davis), $7.70, $4.60, second; Blue Peter, 116 (Keogh), $3.90, third. Time—1:00 4-5. Sun Mist, Better Times, Sun Quest, Luminist, Bogarth Aroon, Druid Hill, Codina, Rhinegold, Miss Miami and Knightwood also ran.

SECOND RACE—For three-year-olds; claiming; purse $1,469.07; one mile and seventy yards. John Morrill, 110 pounds (Dennison), $21.90, $11.30, $5.60, first; Bravo, 103 (Sullman), $15, $6.60, second; Moco, 103 (Martin), $3.50, third. Time—1:47 3-5. Crock o' Gold, Grisalda, Hickory, Little Ammie, Thriller, Lady Zena and Roundsman also ran.

THIRD RACE—The Fall Inaugural Purse; for three-year-olds and upward; purse $1,469.07; six furlongs. Calamity Jane, 112 pounds (Penman), $8.40, $4.80, $2.60, first; Tippity Witchet, 110 (Farrington), $6.40, $2.80, second; Knot, 107 (Kelsay), $2.20, third. Time—1:12 3-5. Wellfinder, Champlain, Polly Ann and Comic Song also ran.

FOURTH RACE—The Eastern Shore Handicap; for two-year-olds; $10,000 added; six furlongs. Bluemont, 108 pounds (Ponce), $10.70, $6.30, $4.80, first; Vigil, 108 (Ensor), $9.20, $6.40, second; Marie Blanche, 97 (Sullman), $5.30, third. Time—1:15. Steel Tape, Sun Fox, Comiva, Daniel, Chickvale, Picketer, Captain Cortigan, Toucana, Prince Regent, Arendal, My Own and Bucade also ran.

FIFTH RACE—For three-year-olds and upward; claiming; purse $1,469.07; one mile and an eighth. Tebadou, 105 pounds (Smallwood), $26.70, $12.20, $8, first; Knight of the Heather, 114 (Sullman), $9.10, $6.30, second; Attorney Mitt, 107 (Rowan), $5.40, third. Time—1:56 4-5. Johnny Overton, Sir Jack, The Desert, Deckmate, Scotch Verdict, Duc de Morny, Happy Kate and Siren Maid also ran.

SIXTH RACE—For three-year-olds and upward; claiming; purse $1,469.07; one mile and a sixteenth. Our Birthday, 110 pounds (Smallwood), $16.10, $6.50, $5.80, first; Miles S., 113 (Browning), $14, $12.80, second; Amaze, 111 (Butwell), $10.40, third. Time—1:51 2-5. Solid Rock, Dr. Charles Wells, Sunny Hill, Moody, Peace Pal, Keitol, Helen Atkin, Bullet, Orma Reed, Gratian and General Cadorna also ran.

SEVENTH RACE—For three-year-olds and upward; claiming; purse $1,469.07. One mile and seventy yards. Rebuke, 108 pounds (Kelsay), $16.60, $4.80, $3.90, first; Pastoral Swain, 105 (Smallwood, $17, $9.30, second; Trevelyan, 102 (Ensor), $4.80, third. Time—1:47. Tarn, Mock Orange, By Jiminy, Plucky, Dresden, Fannie Bean and Maryland Belle also ran.

Weather clear; track fast.

EXTERMINATOR WINS TORONTO AUTUMN CUP

Famous Campaigner Captures Fixture for Third Year in Succession.

TORONTO, Ontario, Sept. 20.—Exterminator, Willis Sharpe Kilmer's long distance thoroughbred champion, today won the Toronto Autumn cup at Woodbine track for the third year in succession, defeating Mrs. J. Phillips's Guy by a length and a half. The time for the mile and a quarter was 2:05 1-5. E. R. Bradley's Bit of White finished third, a head behind Guy, while J. K. L. Ross's Boniface was fourth and Redstone fifth.

Exterminator, carrying top weight of 132 pounds, was held back by Jockey Albert Johnson while Redstone and Guy set the early pace. Going into the stretch, the veteran gelding moved up rapidly and won with plenty to spare from the third Phillips entry.

Exterminator, which went to the barrier a strong public favorite, paid $3.80 for first money.

LEXINGTON ENTRIES.

FIRST RACE—Purse $800; claiming; for three-year-old; six furlongs. Family 100 pounds, Lou Anna 100, Mom 100, Bright Leaf 100, *Cameron Garten 108, Winding Through 104, Da Sonere 107, Flytaxi 107, Colonel G. 103, Palmette 103, Boy From Home 103, Colossus 103.

SECOND RACE—Purse $1,000; claiming; two-year-old fillies; five and one-half furlongs. Checkmate 100 pounds, Lichen 105, Mammon 105, Alma Vernor 108, Null Secundus 110, *Pinky 111, Put and Take 111.

THIRD RACE—Purse $800; claiming; for three-year-olds; six furlongs. Sempronia 100 pounds, Lemicare 100, Lady Mother 100, Linda 106, McGee's Pink 106, Stamp 103, Lieutenant Colonel 108, Ruggles 103, Tony Sue 104, Moon Winks 104, Mere 104, Bettie 107, Joe C. 108.

FOURTH RACE—Purse $1,000; claiming; for three-year-olds and upward; mile and a quarter. Dr. Gilbert 101 pounds, *Lafoudre 104, The Bunny 108, Dernier Sou 108, Honolulu Boy 108, Black Thong 110.

FIFTH RACE—Purse $1,000; claiming; the Mundys Laning Purse; for three-year-olds and upward; six furlongs. *Glyn 92 pounds, *Hayton Cargo 100, Ruby 102, Commander McMeekin 105, East Side 107, Omnipotent 107, *Lord Allen 110, Plus Ultra 103.

SIXTH RACE—Purse $1,000; claiming; for two-year-old fillies; five and a half furlongs. *Anna Todd 103 pounds, Beach Beauty 105, Irene Walton 105, *Pearls 108, Blue Bird 108, Antonia 111, Tedaplum 111.

SEVENTH RACE—Purse $1,000; claiming; three-year-olds and upward; mile and an eighth. Purse $700 for winner, Ben Pierce 107, War Pride 109, Travesty 100, Rep 112, Mormon Elder 112.

Weather cloudy; track fast.

*Apprentice allowance of 5 pounds claimed.

WOODMERE STAKES WON BY DRY MOON

Stoneham's Olambala Colt Best in Aqueduct Feature After Poor Getaway.

Dry Moon, Charles A. Stoneham's four-year-old son of Olambala, accounted for the winner's end of the money in the Woodmere Selling Stakes, which was the chief event of the Aqueduct racing card yesterday afternoon. The fine-looking chestnut colt was merely breezing at the close of the scamper over the six-furlong route, which he traversed in the creditable time of 1:12 3-5. Nearest to the victor at the wire were W. C. Cheney's Hullabaloo and Bud Fisher's Muskallonge in that order.

Dry Moon had to be many pounds the best horse in the field of ten thoroughbreds to win as impressively as he did, for young Taplin got him off none too well, and he was far back in the clump for half the distance, while Hullabaloo opened up a long lead, with Daydue and Muskallonge as his nearest attendants several lengths back. With the bend into the stretch approaching, Taplin went to work on the Stoneham colt, which responded with such vigor that he forged to the front a furlong out and held the pilot's position without difficulty the rest of the way. Passing the judges eased up, his margin over Hullabaloo was well over a length, and Hullabaloo lasted to beat Muskallonge for the place by a length.

Dry Moon, which was the public choice, brought $3,775 back to the stable as a reward for his little jaunt. Hullabaloo was the supposed good thing of the race, being played from a high quotation of 12 to 1 to close at 6 to 1. It was the sixth running of the Woodmere. Young E. Kummer, who rode Elected 2d in the Woodmere, was set down by Starter Cassidy for five days for misbehavior at the post.

The Lionheart Steeplechase Handicap resulted in an easy victory for the 1-to-5 favorite, J. H. Lewis's old Crest Hill, after the Grassland Stable's Dominge had stumbled at the final obstacle while leading and lost his rider, O'Connor. The boy tried hard to cling on and served as a necklace for the horse for some seconds. Then he slipped to the turf and barely escaped being trampled. Decisive was running second at the time of this episode, after showing the way for a turn and a half of the field, but Byers brought Crest Hill along on the flat to dispose handily of the H. W. Maxwell leaper and win going away by half a dozen lengths. Treviscot took the short end of the purse, Five Lengths back of Decisive. Domingo was the supposed good thing of the race, being played from 4 to 1 to 7 to 2, and there was a chorus of moans in the well-filled stands when he parted with O'Connor.

Bud Fisher's gelded son of McGee, Avalanche, was an easy victor in the six-furlong dash for maiden two-year-olds, leading from barrier to finish line. Earl Sande took the youngster up when well ahead approaching the stretch bend and gave him a breather. The result of this was that when a furlong out McAtee made a rush forward with R. L. Gerry's Hoy, Avalanche had plenty of reserve power to turn back the challenger and win by three lengths. Hoy was a length and a half ahead of the Liliana Stable's Chile, which took the show money.

The summaries:

FIRST RACE.

For three-year-olds and upward; claiming; purse $1,000. Six and a half furlongs.

Horse.	Wt.	Jockey.	Odds.	Fin.
Star Court	106	Marinelli	20-1	1nk
Ting-a-Ling	115	McAtee	7-1	2n
Cloughjordan	105	Reilly	12-1	3n
Esquire	103	Bell	15-1	4
Horeb	113	Rice	30-1	5
Transient	100	Gantner	4-1	6
Pastoral	98	Morimee	7-1	7
Lackawanna	109	Mertz	20-1	8
Maggie Murphy	107	Howard	15-1	9
*Swift Grass	96	McLaughlin	10-1	10
*Orderly	113	Collins	10-1	11
Liberty Girl	112	Miller	8-1	12
Dorothea	102½	Stuber	60-1	13
Hamden	103	Taplin	50-1	14
French Furse	112	Thomas	8-1	7

*Coupled. †Broke down.

Time—1:21 1-5.

Start good; won driving; place same. Star Court, ch. g., 5, by Star Shoot—Courtmaid; owned by H. Walser and trained by S. McKee.

SECOND RACE.

The Lionheart Steeplechase Handicap; for three-year-olds and upward; $1,200 added. About two miles.

Horse.	Wt.	Jockey.	Odds.	Fin.
Crest Hill	143	Byers	1-5	1n
Decisive	131	McNair	4-1	2n
Treviscot	120	Cheyne	20-1	3n
Yorkshire	131	Mahoney	15-1	4
Domingo	132	O'Connor	7-2	*

*Lost rider.

Time—4:19.

Start good; won easily; place same. Crest Hill, b. g., a., by Shimmom—Allie Darden; owned and trained by J. H. Lewis.

THIRD RACE.

For maiden two-year-olds; selling; purse $1,060. Six furlongs.

Horse.	Wt.	Jockey.	Odds.	Fin.
Avalanche	112	Bande	7-1	1n
Hoy	112	McAtee	8-1	2½
Chile	113	Fahrnbrother	3-1	2½
Homestretch	107	E. Kummer	15-1	4
Lady Rose	109	Rice	2-1	5
Bowspirit	112	Marinelli	50-1	6
Sophia Goldman	104	Hammond	30-1	7
Bonfire	112	Taplin	5-1	8
Crugie	109	Yator	6-1	9
Betty Wood	109	Gantner	20-1	10
Dream Days	109	Thomas	20-1	11

Time—1:13 2-5.

Start good; won easily; place driving. Avalanche, b. g., by McGee—Mirror; owned by Bud Fisher and trained by A. B. Gordon.

FOURTH RACE.

The Woodmere Selling Stakes; for three-year-olds and upward; $2,600 added. Six furlongs.

Horse.	Wt.	Jockey.	Odds.	Fin.
Dry Moon	115	Taplin	13-5	1¾
Hullabaloo	114	McAtee	6-1	2¼
Muskallonge	105	Merimee	4-1	3¾
Elected II.	104	E. Kummer	25-1	4
Daydue	100	McLaughlin	20-1	5
Nose Dive	109	Marinelli	8-1	6
Ralco	105	Gantner	25-1	7
St. Allan	112	Bande	4-1	8
Mawreoron	100	Martz	8-1	9
Torchy	101	Money	60-1	10

Time—1:13 2-5.

Start good; won easily; place driving. Dry Moon, ch. c., 4, by Olambala—Honeymoon; owned by Mrs. Stoneham and trained by A. J. Goldsborough.

FIFTH RACE.

The Luke Blackburn Handicap; for three-year-olds; $1,200 added. One mile.

Horse.	Wt.	Jockey.	Odds.	Fin.
Missionary	110	Schuttinger	Even	1n
Chesterbrook	100	Marinelli	6-1	2½
All Over	105	Mooney	7-1	3n
Story Teller	97	McLaughlin	10-5	4

Time—1:39.

Start good; won easily; place ridden out. Missionary, ch. c., 3, by Flouriess—Mission; owned by Lexington Stable and trained by R. Waldron.

SIXTH RACE.

The Willow Purse; for fillies, two years old; allowances; purse $1,000. Five furlongs.

Horse.	Wt.	Jockey.	Odds.	Fin.
Silk Tassel	119	Fairbrother	7-2	1n
Untidy	107	Thomas	5-1	2½
Godfly	107	McAtee	4-1	3½
Marmette	104	Taplin	6-1	4
*Sunsweep	122	Smith	7-1	5
*Maseppa	104	Fator	7-1	6
Paula Shay	107	Gantner	15-1	7

*Rancocas Stable entry.

Time—0:59 3-5.

Start good; won driving; place same. Silk Tassel, ch. f., by Superimat—White Silk; owned by J. B. Smith and trained by M. Hirsch.

Weather clear; track fast.

AQUEDUCT ENTRIES.

FIRST RACE—Mares; all ages; handicap; six and a half furlongs. Pen Rose 128 pounds, Bonus 103, M. Patricia 103, Polythia 111, Prodigious 113, Beatry Pass 101, Sue's Wax 108, My Reverie 112, Last Straw 110.

SECOND RACE—Two-year-old fillies; maidens; five furlongs. Amusement 118 pounds, Sunday Best 113, Quarrel 112, Moorish 112, W. Pitterton 113, Panache 112, Delphrsonia 112, Runcarel 112, Pow Wow 112.

THIRD RACE—Three-year-olds and up; claiming; one mile. *Stanley 121 pounds, *Cum Sah 110, Miner 105, *Sowsport 108, *Dominican 101, Mambi 103, *Orcun 111, *Canyon 99, *Fayelle 101, *Sea Mist 108, *Schuylerland 101.

FOURTH RACE—Two-year-olds; the Oakdale Handicap; $8,000 added; six furlongs. Windermere 120 pounds, Goshawk 126, Cour de Lion 110, Great Man 115, Frank G. 113, Cherry Pie 105, Curtis 115, Jimlee 105, Dream Maker 95, Bonnibee 109.

FIFTH RACE—Three-year-olds; selling; one mile. *Quesada 102 pounds, Wylie 106, The Roll Call 106, *Vendor 106, *The Purchase 100, *Overtake 100, Jaunclar 108.

SIXTH RACE—Two-year-olds; maidens; five and a half furlongs. Hackney 109 pounds, Fad's Loss 104, *Ella C. 99, M. Lorette 107, Destruction 106, P. Girl 104, Great Lad 109, Brightwood 114, *Banner 93, Candles 104, *Lesion 104.

*Five pounds apprentice allowance claimed.

Weather clear; track fast.

Five Leading Batsmen In Each Major League

NATIONAL LEAGUE.

Player.	Club.	G.	AB.	R.	H.	PC.
Hornsby,	St. Louis.	154	460	250	353	.380
Tierney,	Pitts'rgh.	142	403	92	140	.370
Stengel,	New York.	91	239	45	80	.360
Miller,	Chicago	117	443	86	159	.357
Bigbee,	Pittsburgh.	149	574	100	201	.350
Grimes,	Chicago	128	474	95	166	.350

AMERICAN LEAGUE.

Player.	Club.	G.	AB.	R.	H.	PC.
Sisler,	St. Louis.	138	582	126	234	.416
Cobb,	Detroit	132	514	74	200	.389
Speaker,	Cleveland.	139	438	85	169	.378
Heilman,	Detroit.	116	405	92	152	.356
Tobin,	St. Louis.	139	505	115	198	.322

VICTORY CUP WILL HAVE GREAT FIELD

Stars of Metropolitan District Will Start Play This Morning for Famous Golf Trophy.

Ever since its presentation to the Westchester County Golf Association four years ago, the Victory Cup, one of the handsomest golf trophies in existence, has attracted the best talent that the metropolitan area has within its confines, and the competition for it has always been regarded, next to the metropolitan amateur itself, as the most important tournament within the district. But this year it will attract even more interest for the reason that Jess W. Sweetser of Siwanoy, the new national amateur champion, will make a determined effort to win it for the third and last time.

When the cup was first donated by Rodman Wanamaker, three years ago, Sweetser, then just starting his career as a golf star, came within an ace of winning it. He went as far as the final, as did D. E. Sawyer, former Western amateur star and later a metropolitan district champion. Their meeting brought forth one of the greatest golf duels of the year, with Sawyer a winner at the thirty-seventh hole. The following year, however, Sweetser gained a leg on the trophy and he again won the event last year.

Pitted against him in the 1922 event, which will be played on the Grassy Sprain Golf Club links beginning this morning, will be the pick of the district, including Gardiner W. White of Nassau, 1921 metropolitan champion; John G. Anderson of Siwanoy, twice runner-up in the national amateur; Alex Armour, former Scottish amateur champion, who is making his first bid for the trophy; Henry J. Topping of Greenwich, North and South amateur champion; G. L. Comley of Siwanoy; Richard Haight of Lido; Harry Scharff of Grassy Sprain; H. C. Carter of Mount Kisco; A. Fuller of Richmond County, and George Lawyer of Albany.

It is also expected that Reginald M. Lewis of Greenwich, Willie I. Hunter of Westchester-Biltmore, former British amateur champion; Tommy Armour, former Scottish amateur star, as well as many of the leading lights of the New Jersey district will start in the event.

The entry list last night showed approximately sixty players entered, but with post entries received, it is expected that this will be brought up to eighty or ninety.

Today will be devoted to a qualifying round at eighteen holes, the best sixteen scores to qualify, and play at match play will take place tomorrow and Saturday.

GOLF FOURSOME ARRANGED.

Armour and Hunter Are Matched With Harmon and McLean.

Scottish and English golf will be represented against a Westchester County combination next Saturday at the Hudson River Country Club, Yonkers, when Thomas D. Armour, the former Scottish amateur champion, and W. I. Hunter, 1921 British amateur champion, both of whom now represent the Westchester-Biltmore Country Club, will take on two home-bred professionals, Tommy Harmon, who finished third in the metropolitan open the other day, and George McLean, the Grassy Sprain pro. This is to be a thirty-six-hole match, commencing at 10 A. M. and 2 P. M., and the proceeds are to be devoted to the Westchester County Children's Association at White Plains.

INSURE KAMM FOR $125,000.

White Sox Take Out Policy Against Death of Third Baseman.

CHICAGO, Sept. 20.—A baseball player's life was insured for $125,000 when a policy was taken out today by the Chicago White Sox, insuring the club against the death of Willie Kamm, the sensational third baseman of the San Francisco club of the Pacific Coast League, who recently was purchased by the Sox.

This is the largest amount for which a baseball player ever has been insured, it was announced. Ray Schalk, star catcher of the White Sox Club, who is an insurance agent, when not playing ball, wrote the policy.

Kamm, who is only 22 years old, is said to be one of the greatest third basemen in the game today, and was purchased by the Chicago White Sox for $100,000 cash and players valued at $25,000. Three pitchers, Douglas McWeeney, Harry Courtney and Clarence Hodge, already have been turned over to the Seals as part payment. Kamm will report to the White Sox next Spring.

The amount paid for Kamm is the highest in the history of the game with one exception — when the New York Americans paid a like amount for Babe Ruth.

LEXINGTON RESULTS.

FIRST RACE—For three-year-olds and upward; claiming; purse $1,000; six furlongs. Jenku, 108 pounds (Kennedy), $16.40, $7.90, $3.20, first; Ground Swell, 104 (Owens), $5.30, $3.60, second; Bowell Combs, 85, third. Time—1:14 4-5. Bobbie Shea, Carnarvon, Salamander, Courtship and Forcetiere also ran.

SECOND RACE—For two-year-olds; maiden fillies; claiming; purse $1,000; five and one-half furlongs. Superbum, 112 pounds (Barrett), $4.80, $3.30, $2.80 first; Bodacle, 112 (Wilson), $3.00, $3.70, second; Kitty Carpenter, 112 (Connelly), $6.80, third. Time—1:08 3-5. Chesterwots, Jots, Miss Toilette, Barbara Palmer, Probable and Miss Britain also ran.

THIRD RACE—For three-year-olds and upward; fillies and mares; claiming; purse $1,000; one mile and seventy yards. Loveliness, 105 pounds (Kennedy), $14.80, $6, $3.70, first; Scarpelette, 109 (Barrett), $2.90, $3.50, second; Oo La La, 102 (Stearns), $11.10, third. Time—1:46. Alameda Girl, Megan, Manicure and Margaret Atkins also ran.

FOURTH RACE—For three-year-olds and upward; claiming; purse $600; six furlongs. De Bonero, 108 pounds (Garner), $8, $2.50, $2, first; Greatwood Boy, 104 (Kennedy), $2.40, $2.40, second; Fabulous, 103 (Ambler), $4.80, third. Time—1:15. Mr. Trottus, Squire Wiggins and Interloper also ran.

FIFTH RACE—The Versailles Handicap; for two-year-olds; purse $1,400; six furlongs. Swatchcord, 104 pounds (Jones), $14.70, $7.50, $4.60, first; Sweeny, 106 (Kennedy), $8.50, $5.30, second; Out Out, 108 (Scoble), $5.60, third. Bo McMillan, Flowers of Love, Briand, Detour, Lacey and Banter also ran.

SIXTH RACE—For two-year-olds; colts and geldings; claiming; purse $600; five and one-half furlongs. Ormont, 109 pounds (Francis), $44.80, $22.50, $13.40, first; Dangler Dan, 106 (Stearns), $15.30, $8.80, second; Fat Hangover, 104 (J. Owens), third. Time—1:08. Al Stetler, Crudeman, Cyrano, Gay Deceiver, Acjearnocker, Sam McBride, Raymond W. and Mr. Lee also ran.

SEVENTH RACE—For three-year-olds; claiming; purse $1,000. One mile and a sixteenth. Bronx, 112 pounds (Keogel), $37.80, $15.80, $8.40, first; Joe Jenks, 106 (Kennedy), $5.90, $3.50, second; Mr. Crafter, 105 (Dishmon), $12.40, third. Time—1:56. Randel, Opulent and Miss Cilborne also ran.

LYNCH AND WOLFE TO MEET TONIGHT

Will Clash in Garden Ring for Junior Featherweight Championship.

At the opening boxing exhibition of the season in Madison Square Garden tonight, Joe Lynch, bantamweight champion, and Jack Wolfe of Cleveland will meet in a fifteen-round contest at 122 pounds for the junior featherweight championship. This will be the first time that the junior title has been in competition under the rules of the New York State Athletic Commission.

Tonight's battle will be the fifth meeting of this pair, Wolfe having won three of the four previous encounters. Two of these were held in Cleveland and one took place in Detroit. The other bout was in Philadelphia, where the two boxed six rounds to a draw. Their last meeting was two years ago, and since that time both have improved greatly and at present are at their best.

Lynch is confident that he will win by the knockout route inside of eight rounds. The bantamweight title holder says that if Jerome can drop the Cleveland boy he will match the feat. Wolfe, however, reversed the decision Jerome won over him by coming back a month later and winning an easier victory than Jerome had scored. It is expected that Lynch will go into the ring weighing 120 pounds, while Wolfe probably will be right at the 122-pound limit. Regardless of the final result, the bout should be bitterly contested from the start.

In the semi-final on tonight's card, Frankie Jerome will mix with Terry Martin at 120 pounds in a bout that is scheduled for twelve rounds. Martin is the bantamweight champion of New England, and recently has scored victories over Danny Edwards, Young Montreal and Joe Lynch.

Charlie McKenna and Yussel Peristein are carded for six rounds, but the bout is not expected to go the limit. McKenna, after winning twenty-three bouts in the amateur ranks, including three titles, won his first professional battle by beating Tim Kelly. In the four-round opener the contestants will be Jack Tilyou and Al Boyle. Popular prices will prevail, $1 to $5 being the tariff.

NET SCHEDULE ANNOUNCED.

East-West Matches Start at 2 o'Clock Friday at Forest Hills.

The complete schedule for the East-West tennis matches to be contested at the West Side Tennis Club, Forest Hills, on Friday and Saturday was made public yesterday. It follows:

Friday, 2 P. M., Singles—Richard Norris Williams 2d, East, vs. Robert G. Kinsey, West; Watson M. Washburn, East, vs. Howard Kinsey, West.

3:30 P. M., Doubles—William T. Tilden 2d and Vincent Richards, East, vs. William M. Johnston and Willis E. Davis, West.

5 P. M., Women's Singles—Mrs. Molla Bjurstedt Mallory, East, vs. Miss Mary K. Browne, West.

Saturday, 2 P. M., Doubles—Williams and Washburn, East, vs. Robert and Howard Kinsey, West.

3:0 P. M., Singles—Tilden, East, vs. Johnston, West.

4:30 P. M.—Richards, East, vs. Davis, West.

Regularly scheduled trains from the Pennsylvania Station are expected to take care of the crowds. They leave at 12:29, 12:51, 1:11, 1:29, 2:05, 2:29, 3:00 and 3:17. On Saturday there will be an additional train leaving the Pennsylvania Station at 1:43 and arriving at Forest Hills at 2 o'clock. This is in accordance with the daylight saving system. Harry Parker, 101 Park Avenue, is in charge of the sale of tickets for reserved seats.

BOXING BOUTS TONIGHT.

Tony Marto, recognized welterweight champion of the National Guard, will defend his title tonight at the 102d Medical Regiment Armory, 56 West Sixty-sixth Street, against Johnny Lustig of the east side. This will be the feature event of the card, and the boxers are scheduled to go twelve rounds. In the eight-round semi-final Johnny Lass will meet Danny Lyons.

The final outdoor amateur boxing tournament of the season of the Crescent Athletic Club will be held this evening at the Bay Ridge clubhouse of that organization, Eighty-fifth Street and Shore Road, Brooklyn. Four classes will be contested, with some of the best boxers in the metropolitan district competing, including Andy Palmer, Young Men's Club; Charles Indelicato, unattached; Hugo Sarno, Pastime A. C.; Paul Gelotta, National A. C.; Nick Quaglicrelli, Pastime A. C., and Sam Bienfeld, Clark House A. A.

Diamond Belt for Villa.

MANILA, Sept. 20 (Associated Press).—Friends of Pancho Villa, who recently won the flyweight championship of America from Johnny Buff in Brooklyn, have raised half of $2,500 with which they propose to purchase the native pugilist a diamond belt.

HAVRE DE GRACE ENTRIES.

FIRST RACE—Purse $1,300; claiming; for two-year-olds; five and a half furlongs. *Felicitous 105 pounds, Mabel K. 109, Roap 115, Elmer Dyer 108, Water Girl 110, Prisms 112, Rosie H. 106, Druid Hill 110, *Lady Boss 114, Racket

TAURUS CAPTURES STAR CLASS TITLE

First of Its Kind to Be Built, Inslee Yacht Makes a Clean Sweep in Sound Races.

CALIFORNIA SLOOP SECOND

Three Star, Sailed by Weston and Churchill, Is Close Rival in the Final Day's Regatta.

Sailing his yacht, the Taurus, in the last of a series of three races for the National Star class championship which started Monday, William L. Inslee yesterday made a clean sweep of the event. By winning, Inslee retained the championship for the western division, Long Island Sound Star Association. Although the race this year was the first national contest, the western division was regarded as the defender of the title, for it was in the section in which the yachts of that division sail that the Star class had its origin.

The victory of the Taurus was regarded as a great triumph for the craftsmanship of shipbuilders in the waters of the metropolitan district, for it was at Port Washington that the first yacht of the Star class, little racing sloops, was built. It happened that the first craft of the kind to be turned out of Isaac Smith's shipyard a dozen years ago was this same Taurus which won today.

In contrast to the Taurus—both in age and in waters represented—was the Three Star which finished second in the series. The latter yacht came all the way from California and was built this Spring. Neither B. P. Weston nor Owen Churchill of the California Yacht Club of Los Angeles, who sailed the Three Star in the championship races, had ever handled a yacht of the Star class until a few months ago.

Final Race Is Close.

The Three Star finished second yesterday, and had the same relative standing in the series. After the Taurus had scored a second successive victory on Tuesday, the only yachts within hailing distance of the big trophy were the Three Star and the Fejo, the property of J. P. Schweitzer of the Cleveland Yacht Club, and representing the Lake Erie Fleet. The Taurus had to finish last, with six of the yachts finishing, and either the Fejo or the Three Star had to win yesterday's race to take the trophy away from the Western Long Island Sound Division.

The Three Star finished second, only 2 minutes and 11 seconds separating the California and Bayside yachts.

The South Wind, W. J. McHigh Jr.'s yacht from the South Norwalk Yacht Club, and representing the Central Long Island Sound fleet, finished third, nearly three minutes behind the Three Star. The South Wind had to retire from the race Tuesday when the fastening of her jibstay broke. Close behind the South Norwalk yacht came the Fejo, the entry of the Detroit River fleet, while the Brownie, owned by G. H. Armitage of the Narragansett Bay fleet, and the Tara, owned by B. N. Heminway, Eastern Long Island Sound, were in the rear.

With the exception of the Brownie, the yachts got away to a good start. The Narragansett Bay entry tried to push her way to the front of the others at the start, and as a result had to make a quick turn and lost some distance. As on the two former races, the Taurus was in front at the lead. Then followed the South Wind, Three Star, Fejo and Tara.

A steady light southwest breeze was blowing and the yachts did not equal the speed shown on the two former days. From a buoy off Execution Light the course extended to a point off Mott Point. The Taurus maintained the lead and the yachts turned the buoy in the following order, the start having been made at 2:15: Taurus, 2:56:18; South Wind, 2:57:32; Three Star, 2:57:47; Fejo, 2:57:56; Brownie, 2:58:07; Tara, 2:58:08.

South Wind Creeps Up.

Before the second turn was reached the South Wind nearly overtook the Inslee yacht, but the latter succeeded in keeping a short distance in front. The yachts turned the buoy off Parsonage Point in the following order: Taurus, 3:51:18; South Wind, 3:51:30; Fejo, 3:51:41; Three Star, 3:53:16; Brownie, 3:58:23; Tara, 3:59:59.

On the run home it looked for a while as if the South Wind would capture second honors, but the skippers of the Three Star succeeded in bringing their yacht into second position and crossing the line almost three minutes in advance of the Central Long Island Sound yacht.

The races were in charge of a committee of the Manhasset Bay Yacht Club, consisting of Herbert F. L. Funke, Chairman; R. W. Fraser, F. E. Raymond.

The summary:

NATIONAL STAR CLASS CHAMPIONSHIP—FINAL RACE.

Course, 10¼ Miles. Start, 2:15.

Yacht, Owner and Fleet.	Finish.	Elapsed Time. H.M.S.
Taurus, W. L. Inslee, Western L. I. Sound	5:16:16	3:01:16
Three Star, Winston & Churchill, California	5:18:27	3:13:27
South Wind, W. J. McHugh Jr., Central L. I. Sound	5:21:10	3:06:10
Fejo, J. P. Schweitzer, Lake Erie	5:22:50	3:17:50
Brownie, G. H. Armitage, Narragansett Bay	5:30:38	3:15:38
Tara, B. N. Heminway, Eastern L. I. Sound	5:32:37	3:17:37

The point scores follow:

	1st Day.	2d Day.	3d Day.	Total.
Taurus	6	6	6	18
Three Star	4	3	5	12
Fejo	3	4	3	10
South Wind	5	0	4	9
Brownie	1	5	2	8
Tara	2	2	1	5

HARD DRILL AT HARVARD.

Crimson Squad Has Longest and Most Strenuous Session of Year.

Special to The New York Times.

CAMBRIDGE, Mass., Sept. 20.—Harvard's football session this afternoon was the longest and hardest of the year. The long lecture session in the locker room was followed by a very strenuous battle with the tackling dummies, where Tack Hardwick, star of a decade ago and considered the best all-round player ever turned out at Cambridge, was in charge.

Nine players were sent down to the scrubs before the practice, but seventy are still on the varsity list. Several elevens were formed. One of these, which worked on charging and then on some of the plays, comprised the veteran back field which worked together yesterday, Buell again having Flitz, Owen and Chapin to carry the ball.

The arrangement of the line was just about as Harvard will probably appear against Middlebury next week. The ends were Hardley and Crosby, two subs last year; Kunhardt, an old tackle, and the giant Eastman were the tackles, and Grew and Hubbard, both of whom were in the Yale game last Fall, were the guards. Clark, the regular snap back last Fall, was at centre.

ENDS PRELIMINARY WORK.

Lafayette Football Squad's Showing Is Praised by Coach.

Special to The New York Times.

EASTON, Pa., Sept. 20.—With the closing of the Lafayette College preliminary football training camp here today the members of the squad will practice but once a day instead of twice, as has been the custom since Sept. 5. Coach Sutherland tonight expressed himself as well satisfied with the work of the squad during the preliminary training, but refrained from making a prediction as to what the season holds in store.

Leading Home-Run Hitters In Each Major League

NATIONAL LEAGUE.

Hornsby, St. Louis	39
Williams, Philadelphia	25
Lee, Philadelphia	17
Meusel, New York	16
Kelly, New York	16
Wheat, Brooklyn	15

AMERICAN LEAGUE.

Williams, St. Louis	39
Walker, Philadelphia	36
Ruth, New York	34
Hellmann, Detroit	21
Miller, Philadelphia	18

PLAISTED OUTROWS RILEY AT SARATOGA

Former Columbia Crew Coach Defeats Veteran Rival Over Three-Mile Course.

Special to The New York Times.

SARATOGA SPRINGS, N. Y., Sept. 20.—James H. Riley, 77, and Fred Plaisted, 72, veteran oarsmen, this afternoon picked up their rivalry where they left it after the Schuylkill Regatta this year and rowed a three-mile race on Saratoga Lake for a purse of $500. Despite strenuous efforts by Riley, the result was duplicated, the old Columbia rowing coach winning by two lengths in 22 minutes and 15 seconds.

Several hundred spectators lined the banks of the historic rowing waters for the event and gave both veterans an enthusiastic reception when, at the close of the race, they stepped out of their boats and carried them, unaided, to their boathouses.

Although past threescore and ten, the oarsmen gave no indication of their age during the race. Riley took the lead and held it to the turn, where he was passed by Plaisted, who never thereafter was threatened. Before the race they were examined by a physician, who later said they were in first-class physical condition.

When Plaisted beat Riley at the Schuylkill Regatta the latter asked for today's return match. At one time James A. Ten Eyck, Syracuse coach, was here to take part in the event, but was called home Sunday.

NEW SEAT DEVISED FOR HARVARD CREW

'Rocking Chair' Invented by Dr. Goldthwaite Is Adopted by Rowing Coaches.

Special to The New York Times.

CAMBRIDGE, Mass., Sept. 20.—A newly invented rocking seat to take the place of the sliding seat which has been in use for decades, has been adopted by the Harvard crew coaches, Robert F. Herrick, Chairman of the Rowing Committee, announced today.

The "rocking chair" seat, so called because it moves in an arc, is the invention of Dr. Joel E. Goldthwaite, who has been rowing at the Union Boat Club in Boston for a number of years. By observing closely the action of sweepsmen for years, Dr. Goldthwaite evolved his idea with the purpose of keeping the oarsman in an erect position. "In sliding," he says, "a man frequently slumps in his seat, but once he has accustomed himself to maintaining a rigid back, most of his difficulty is overcome."

This innovation is the latest of a series that have been carried into effect during the past few years. At one time, a Crimson crew coach rigged up a mechanical man, whose motions illustrated to the squad proper and improper form in rowing. On another occasion, the Harvard mentors put into use a perfectly balanced rowing machine which operated on springs so as to resemble the oscillations of a craft on the water. Last Spring the Harvard oarsmen were swaying to the rhythmic strains of a phonograph in the boat house.

The latest device is designed primarily for crew candidates belonging to Class D—that is, for those who are physically defective.

GREENLEAF WINS EASILY.

Pocket Billiard Champion Beats Hueston 127 to 88 and 135 to 70.

In the first two blocks of a special 500-point pocket billiard exhibition match at the Recreation Academy, Manhattan, Ralph Greenleaf had little trouble in overcoming Thomas Hueston yesterday. In the afternoon encounter the world's champion defeated his opponent by a score of 127 to 88. Greenleaf had a high run of 23, while that of Hueston was 28. In the evening contest, Greenleaf won by 125 to 70, with a high run of 40 as against one of 16 for Hueston. The total score for the first two blocks was 262 to 158. The two final blocks of this match will be played this afternoon and evening.

HALL WINS WITH CUE.

Defeats Carroll, 250 to 237, in English Billiard Tourney.

In the opening round of the English billiard tournament at Doyle's Broadway Billiard Parlor last night, Howard Hall defeated Frank Carroll, 250 to 237, in the first game. Each had a high run of 21. In the second game Earl Paser was the winner over George Chisholm by 250 to 161. Paser had a high run of 30, while Chisholm's best was 25.

In the third round of a three-cushion handicap tournament at the same rooms, Joseph Stevens won from Frank Copeland, 25 to 14, in the first game; in the second match, Stevens defeated Herbert McKay, 25 to 21. Copeland partially offset his early defeat by beating Harold Schuler, 25 to 19.

HAGENLACHER CUE VICTOR.

Wins Both Blocks From Cutler in 18.2 Balkline Match.

Erik Hagenlacher won both blocks of his 18.2 balkline billiard match with Albert Cutler at Maurice Daly's Billiard Academy yesterday. In the afternoon block the German champion won by 300 to 161, having a high run of 113, and an average of 60. Cutler's high run was 106, and his average 32 1-5. In the evening Hagenlacher won by 300 to 118. His best run was 117, and his average 30. Cutler averaged 11 8-10, and made a high run of 53.

HOPPE IS EASY VICTOR.

Defeats Peterson, 300 to 128, in Special Billiard Exhibition.

In last night's exhibition at the Hoppe-Peterson Billiard Club, Hoppe defeated his partner by 300 to 128 in an 18.2 balkline match. The ex-champion's average was 42 6-7, while Peterson's was 21 1-3. Hoppe scored a high run of 183. In the afternoon Peterson gave a fancy shot exhibition in which he performed some truly marvelous feats. Hoppe and Peterson will give afternoon and evening exhibitions at their parlor again today.

Centre and Kenyon Matched.

GAMBIER, Ohio, Sept. 20.—A football game between Centre College and Kenyon College has been scheduled to be played at Cleveland in November, 1923, Coach Gus King of Kenyon announced today.

M. ALONSO TO PLAY KINSEY IN FINAL

Spanish Tennis Star and Californian Will Meet for Castle Point Trophy Today.

As all possible upsets had exhausted themselves in the early part of the Castle Point trophies were decided in full accord with expectations yesterday tournament, the semi-final rounds of the tennis tests for the men's and women's afternoon at the Hoboken Tennis Club. In the men's singles the finalists are Manuel Alonso, the Spanish Davis Cup player, and Howard Kinsey of San Francisco. In the women's event Miss Marie Wagner, present holder of the trophy, joined Miss Margaret Grove in the final round.

Alonso and Kinsey will meet this afternoon in the final of the men's singles, starting at 4 o'clock. This should be one of the most interesting battles of the season, as the two are well matched. Alonso has the stronger attacking shots, though this inequality is less noticeable on clay than on turf. On a clay court, where he is most at home, Kinsey is able to insert an occasional swift drive along with his chops, to carry his game and keep his opponent guessing, and he is also faster in covering court at the net. Nevertheless, Alonso is a slight favorite for the victory today.

Kinsey's speed of foot and stroke was strongly in evidence in two matches yesterday. In the round before the semi-finals he defeated Dr. William Rosenbaum in their unfinished match by scores of 6—3, 7—5. Starting with a lead of 4—love, Kinsey went along easily to victory, never extending himself unduly and always holding enough in reserve to make sure of his ultimate success. At the same time, Rosenbaum played excellent tennis, making many unexpected recoveries of difficult shots and forcing Kinsey to a noteworthy exhibition of control to win out in the second set. Kinsey was the steadier of the two through many long rallies.

In the succeeding round the Californian had Percy L. Kynaston, Queens County-Nassau champion, for an opponent. Kinsey's chops were more reliable than his opponent's drives, and the Californian showed the greater experness in manoeuvring for position at the net. In his overhead shots the Californian made few mistakes, but in the main his victory was attributable to his superior court tactics. Kinsey allowed Kynaston only one game in the opening set and none at all in the second.

Alonso's defeated opponent in the semi-finals was Jerome Lang of Columbia University, conqueror in an earlier round of Fred Anderson, winner of the tournament last year and the year before. If Lang was awed by the great reputation of the Spaniard, who has established himself as among the foremost players of the world, he did not show it. The difference between the two was mere in experience than in skill. Lang made almost as brilliant gets as the Spaniard, but he could not keep the ball in play quite as steadily, and in the match as a whole, he was outplayed. Alonso kept the Columbian on the run from side to side of his court, usually starting with a well-directed shot off service, and when a rally depended upon superiority in volleying the Spanish champion usually obtained the wider angles and exhibited the surer control. The scores were 6—2, 7—5, and, while Alonso was extended in the second session, he was always playing with something in reserve.

In the undecided match of the women's semi-finals Miss Wagner defeated Miss Caroma Winn of Orange by scores of 6—2, 6—1. Miss Wagner was always more versatile and resourceful, and won practically as she pleased. It is not planned to play the final of the women's singles between Miss Wagner and Miss Grove until Saturday afternoon.

The summaries:

Men's Castle Point Singles, Fifth Round—Howard Kinsey defeated Dr. William Rosenbaum, 6—3, 7—5.

Semi-Final Round—Manuel Alonso defeated Jerome Lang, 6—2, 7—5; Howard Kinsey defeated Percy L. Kynaston, 6—1, 6—0.

Women's Castle Point Singles, Semi-Final Round—Miss Marie Wagner defeated Miss Caroma Winn, 6—1, 6—2.

VARSITY SCORES QUICKLY.

Columbia Needs Only Three Minutes to Tally on Seconds.

Columbia's football squad held the second scrimmage of the year on Baker Field yesterday afternoon, and it was about the shortest on record. The fracas lasted just three minutes and in seven plays the Varsity eleven ran roughshod over Joe Brooks's second string outfit and chalked up the third touchdown of the year.

Several shifts were observed in the varsity and second team line-ups. Three first-string players were on the sidelines as the result of minor injuries and with these Coach O'Neill desired to take no chances. To Blaine's place at centre was assigned Francis Fargo, while Tilhonen, who has been tried as an end, went to the pivot position on the second team. Eddie Fischer, captain of the freshman team last year, had twisted his knee making a tackle the day before and in his stead O'Neill placed Eddie Meyer. Jack Van Brocklin went into the backfield while Lou Gehrig nursed an injured ankle. Kess Scovil, the former captain, who has been playing regularly at tackle, was deposed to make room for Stewart Chase.

The scrimmage came late in the afternoon and followed the longest signal drill of the year.

NAVY SEEKS PUNTER.

Coach Folwell Trying Out Several Men in Kicking.

Special to The New York Times.

ANNAPOLIS, Md., Sept. 20.—Unusually cool weather is aiding Bob Folwell in gradually putting his Naval Academy candidates through a stiffer pace. He is being assisted by a big staff of coaches, all of them being now on hand except Moore, assistant line coach, who is expected about Oct. 1.

"Pop" Perry is paying special attention to the kickers, a department in which naval teams have been weak for some seasons. Perry was guard, but dropped back to do the punting, and it looks as if the Navy may have to use Carney, the big left guard, in the same way. At present he can boot the ball further than any of the others. Attention is being given, however, to Barchet, Cullen and McKee, veterans of last year, all of whom are showing improvement, but who are considerably below the standard of the better college kickers. Shapley, a new man, who has a chance to make the Navy backfield, is also showing steady improvement in this line.

PRINCETON HOLDS FIRST SCRIMMAGE

Two Tiger Elevens Clash for Twenty Minutes — Hill's Punting Impresses.

Special to The New York Times.

PRINCETON, N. J., Sept. 20.—The first scrimmage of the season was held on University Field this afternoon, when two Princeton teams were sent against each other for twenty minutes. This unexpected departure from the program originally announced by the coaching staff followed upon the tackling practice which was given the Tiger candidates yesterday.

The varsity linesmen were used in the scrimmage but the men in the backfield were selected from the omelettes.

The idea of the scrimmage was not so much for tackling practice as to see how the new system of Tiger offensive was going to work out when under the fire of an opposing team. Prior to the afternoon's workout Coach Roper gave a blackboard lecture on the new plays, an examination on which will take place Saturday.

The coaches seem to have found an able punter in Bruno Hills, the captain of last year's freshman track team, who in practice today was booting the pigskin for an average distance of more than sixty yards.

MULTIPLE KICK IS REVIVED BY SANFORD

Rutgers Football Coach Plans to Make Liberal Use of Play Under New Rule.

Special to The New York Times.

NEW BRUNSWICK, N. J., Sept. 20.—Foster Sanford, head coach of Rutgers, has revived his famous multiple kick which he invented five years ago and plans to make liberal use of it under the new rule for scoring a point after a touchdown. On Nielson Field this afternoon, Sanford caused a surprise by lining up his varsity against the second eleven on the five-yard line and ordering his sensational old novelty of the gridiron tried. Coaches and rooters on the side lines stamped it as ideal for the new rule, which is, that the extra point must be scored from a scrimmage.

Since the era of Homer Hazel, Rutger's star in 1916, Sanford has not used the multiple kick to any great extent. It is executed with two backs lying prone about five yards back of the line and facing each other with one arm extended toward each other. A third back catches the snap from centre. While this third man holds the leather by one hand at the top of the ball, the other two keep it erect with two fingers of their outstretched hands, and the kicker lunges forward to boot it over the bar.

Used as Sanford orders it, with a pile of dirt also partly supporting the ball, it is a kick that has the virtue of deadly accuracy.

Sanford had another long scrimmage today and used Bender, one of his varsity centres of last year, who reported today for the first time. Among the new assistant coaches on the field were Paul Robeson, the Giant negro linesman of several seasons back, who was picked as an All-American, and Garrett, tackle and fullback three years ago.

YALE PLAYS IN BOWL.

Last Year's Varsity Scores Three Touchdowns Against Scrubs.

Special to The New York Times.

NEW HAVEN, Conn., Sept. 20.—Yale's last-year eleven today registered three touchdowns against the scrubs in the longest drill to be taken this Fall and the first to be held in the Bowl. Defense against the forward pass by the varsity was the principal work of the practice this afternoon.

Early in the scrimmage Knapp, who was playing left halfback on the varsity, intercepted a forward pass and made a 30-yard run for a touchdown. O'Hearn making a drop kick. Afterward Knapp was replaced by Neidlinger, who made a second touchdown on line plunges.

Lack of knowledge of rules by the scrubs was responsible for a third touchdown when O'Hearn kicked off for the varsity, the ball going over the goal line. The scrubs failed to fall on it.

The varsity started out with this line-up: Blair and Hulman, ends; Miller and Diller, tackles; Cruikshank and Cross, guards; O'Hearn, quarterback; Knapp, left halfback; Mallory, right halfback; Jordan, fullback. No one in centre position.

ADVERTISEMENT.

7-20-4 R. G. SULLIVAN'S CIGAR

Famous for Quality

Sold Everywhere

FACTORY MANCHESTER, N.H.

There is no other cigarette of such quality at such a price.

FATIMA CIGARETTES

TWENTY for 20¢

Always slightly higher in price than other Turkish Blend cigarettes—but —just taste the difference!

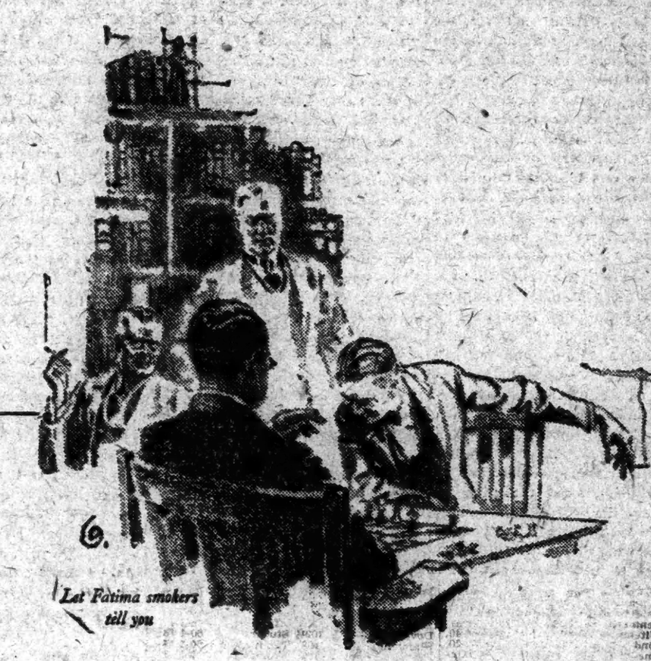

NOTE: Like the few other big-selling brands, Fatima is a Turkish Blend cigarette—a blend of both Turkish and Domestic tobaccos. But Fatima differs from the others in that it contains a greater quantity and finer quality of Turkish tobacco—the reason both for Fatima's slightly higher cost and its greater delicacy of taste and aroma.

LIGGETT & MYERS TOBACCO CO.

Smarter than a Stiff Collar
More Comfortable than a Soft Collar

No Starching
No Rough Edges
Wears Longest
Will Not Wrinkle
Saves Your Shirts
Saves Your Ties

THE foremost indication of good taste in dress three hundred and sixty-five days a year.

Buy your collars of a reputable retailer. He won't offer you a substitute when you ask for a VAN HEUSEN. He knows there isn't any.

VAN HEUSEN PATENTED *the World's Smartest COLLAR*

PHILLIPS-JONES CORPORATION, *Makers*, 1225 BROADWAY, NEW YORK

The House of FLEMING *London Togs*

10 EAST FORTY-FOURTH ST 10 Footsteps from 5th Ave.

Algy Inquires—

A Man is as Old as he feels

But the Better the fit, the fitter he feels!

A pun—What?

Overcoats

300 English Styled Overcoats and Topcoats of superb quality and inimitable manner—in new patterns and finest British fabrics—ordinarily unobtainable at less than $75—are grouped by Fleming as a Special Introductory Sensation at the one unreserved price of—

Importation Lowers the Cost of Excellence!

$45

Others at $35 to $75

The New York Times

"All The News That's Fit to Print."

Published Every Day in the Year by THE NEW YORK TIMES COMPANY.
ADOLPH S. OCHS, Publisher and President
B. C. Franck, Secretary.

OFFICES: [TELEPHONE BRYANT 1000]
TIMES BUILDING.....Times Square
TIMES ANNEX..43d St. w. of Broadway
DOWNTOWN.....7 Beekman Street
WALL STREET.....165 Broadway
HARLEM.....113 West 135th Street
BROOKLYN.....506 Washington Street
[illegible].....2,014 Third Avenue
ARLINGTON HEIGHTS.....2,525 Broadway
[illegible].....717 Albee Building
CHICAGO.....120 Boylston Street
ST. LOUIS.....1362-5 Tribune Building
SAN FRANCISCO.....401 Globe-Democrat Building
ATLANTA.....701 Ford Building
LOS ANGELES.....749 Market Street
LONDON.....11 Times Building
LONDON (Advertising).....12 Salisbury Square, E. C.
PARIS.....83-94 Chancery Lane and 125 Pall Mall, S. W. 1.
PARIS (Advertising).....An Matin, 6 Boulevard Poissonnière
BUENOS AIRES.....Telephone Bergère 5220.
and 5 Rue Lamartine, 9me.
Avenida de Mayo-650

SUBSCRIPTION RATES
(Entered as second-class mail matter.)
Two Cents a copy in Greater New York; three Cents within 200 miles; Four Cents elsewhere. Sunday, Five Cents in Manhattan, Bronx and Brooklyn; Ten Cents elsewhere.

By Mail, postage paid. One Year, Six Mos. One Mo.

Daily and Sunday	$12.00	$6.00	$1.00
Daily only	10.00	5.00	.85
Sunday only	4.00	2.25	.45
Monday only, Canada	6.00	3.25	.55

One week, 35c. One week, 30c.

Foreign Rates

Daily and Sunday	$26.00	$13.30	$2.40
Daily only	17.40	8.70	1.45
Sunday only	9.75	5.12	.86

Binder, Picture Section, for 26 issues, $2.50.

AUXILIARY PUBLICATIONS

ANNALIST (Mondays), per year, $3; Canada, $3.50; other countries, $4. Binder, 26 issues, $1.50.
NEW YORK TIMES BOOK REVIEW AND MAGAZINE (Weekly), per year, $1; Canada, $1.50; other countries, $2. Binder, 52 issues, $1.50.
TIMES MID-WEEK PICTORIAL (Thursdays), one year, $3; Canada, $3; other countries, $3.50. Binder, 52 issues, ½ leather, $2.50; cloth, $1.50.
CURRENT HISTORY MAGAZINE, 1 yr. (12 issues), $3; Canada, $3.50 (foreign $4). Per copy, 25c.
THE NEW YORK TIMES INDEX. Quarterly—full cloth, per copy, $3; per year, $8.
TIMES WAR VOLUMES—20 volumes—illustrated—cloth, $83.33; ½ leather, $76; full leather, $95.
HISTORY OF THE NEW YORK TIMES—1851-1921. I. and II. and Canada, cloth, $3; paper, 50 cents. Foreign, cloth, $4.25; paper, 65 cents.

The Associated Press is exclusively entitled to the use for republication of all news dispatches credited to it, or not otherwise credited in this paper, and also the local news of spontaneous origin published herein. All rights of republication of all other matter herein are also reserved.

NEW YORK, THURSDAY, SEPT. 21, 1922.

THE LARGER PRINCIPLE.

The more President HARDING's veto message is studied, the more is found in it to admire and approve. It contains, to be sure, one regrettable slip where he speaks of the probability that the country will have to pay in the future uncounted billions as "pension provision for World War veterans." The country had supposed that this liability had been removed by the war-insurance legislation, which was to avert hereafter the recurrence of the scandals connected with Civil War pensions. In any case, the inevitable movement for pensions did not need a Presidential reminder or encouragement. For the rest, the message argues the case against the bonus with an array of fact and reasoning quite overpowering.

In one passage the President lays down a general principle large enough to cover not only the proposed Bonus bill, but all other legislative attempts of the kind. He points out how closely the financial credit of the Government is wrapped up with the popular conviction that public expenditures are necessary and defensible. The Government's ability to pay is not the only consideration. Its ability to borrow, which has so much to do with its ability to pay, depends on the belief of lenders that no program of reckless and bankrupting outlay will be embarked upon. Mr. HARDING truly says that such rash and enormous financial commitments as were involved in the Bonus bill would "undermine the confidence on which our credit is builded." Moreover, the granting of such a largess to one class would at once constitute a dangerous precedent for squandering the public funds upon other classes, "whenever the numbers affected make it seem politically appealing to do so." Against such an alarming tendency the President takes a resolute stand in its very beginnings.

This is really more important and far-reaching than the veto of the Bonus bill itself. It seems to be almost as if designed by the President to be a reply to the despondent speech made in the Senate not long ago by Mr. BORAH. He warned the country that it was entering upon the downward path by which republics have fallen. We were unwittingly taking up, he asserted, the old policy of "bread and circuses." To begin to distribute public funds on the demand of a special interest would be like a letting out of the waters. There would be no stopping the flood, once it broke loose. But happily President HARDING has set about constructing betimes a dam against the threatened inundation. In laying down so clearly and firmly as he has done the fundamentals concerning Government income, Government credit, and Congressional appropriations, he has raised a standard to which thoughtful citizens will gladly repair. And they will do so with thanks in their hearts to the President who had the courage to unfurl it at this critical juncture.

THE NEW YORK PRIMARIES.

Every tender heart will bleed for the disappointment that weighs down that enthusiast and altruist, Mr. WILLIAM J. CONNERS. By his principal and patron, not ignorant of political misfortune, it can be borne blithely. To the rest of us it is a shock. The up-State Democrats are yearning and crying for Mr. HEARST. Who and what muffled their cries in Erie County and Albany County, in Saratoga and in Steuben? Mr. CONNERS was sure of getting thirty-four out of thirty-eight delegates for Mr. HEARST. His hope and the people were "betrayed." Four, not thirty-four, was his portion. So, more or less, elsewhere. In some districts the Hearst vote was no better than "scattering." Clearly, there has been sinister work against the people's tribune. Will Mr. HEARST write Mr. HYLAN or will Mr. HYLAN write Mr. HEARST, exposing the iniquities of the traction and other predatory interests, the trust-owned press and the other customary foes?

The harm has been done and can't be remedied. The ingratitude or the infamy of the up-State Democrats must be swallowed. Mr. HEARST can't be nominated Governor. Mr. SMITH doesn't want to be nominated. The middle way is opened and a compromise candidate may be agreed upon. After all, Governorships and Senatorships and such small deer are not for Mr. HEARST. Only for the White House would he consent—and most reluctantly—to give up for a time his proper business and pleasure.

In the Republican primaries two things may sadden but can't surprise the good. Those inveterate bosses, Mr. WILLIAM L. WARD and Mr. WILLIAM BARNES, so often marked for slaughter by insurgents against their ancient sway, are triumphant as usual, and will continue at the old stand. Not even by the wizard processes of the primary can these chiefs of the Amorites and Amalekites be curbed. One is willing that the wicked should prosper for a season, but BARNES of Albany and WARD of Westchester seem to be perennial and invulnerable.

REGULATING COMMODITY EXCHANGES.

The Capper-Tincher bill for the regulation of dealings in grain on the exchanges is highly complicated. Dealings in futures, or options, are declared to be interstate commerce, and therefore subject to regulation by Federal laws. The bill punishes with fine or imprisonment, or both, false reports of a sort to affect injuriously prices of farmers' products, and licenses only exchanges complying with the regulations of the Secretary of Agriculture. At the time of passing the bill, the wheat market was depressed by the department's report of a full yield. Just now it is raised by reports of a war. Is the department to be punished if its reports are true? Who is to be punished if the war reports are false? The department frequently underestimates the cotton crop. By its last report the shortage led to a rise in the price of cotton, but the war reports depressed cotton as much as they raised the price of wheat. Are the exchanges to be held responsible for the workings of men's minds, and what will be the fate of the department if it fails to read them accurately?

Those who believe that the commodity exchanges perform a useful public service agree that irresponsible "bucketing" is a bad thing. But farmers who did not use the facilities of the exchanges to "hedge" against the fall of the market now hold their produce at lower prices. It is no wonder that the farmers are bewildered. They should not seek to guide speculation in their own interests, inasmuch as the speculators will carry the farmers' risks as merchants better and more cheaply than the farmers can. The farmers are seeking to "hog-tie" the exchanges because they do not understand them.

FOR NATIONAL DEFENSE.

At the convention of the Military Order of the World War the "No More War" propaganda was not in favor. The veterans, who know what war is from actual experience, believe that national preparedness is the best defense against aggression if it is not always a preventive of war. With some reason advocates of preparedness suspect that enemies of the Government (as well as sincere lovers of peace) are carrying the banner of "No More War," and that their design is to render the army unpopular and destroy its usefulness. The young men of the country have not been misled. Since the armistice the Summer training camps have never been so well attended as was the case this year. For every man who took instruction in 1921 three presented themselves in 1922. Secretary WEEKS, in a statement issued on Sept. 17, said:

> This Summer for the first time all elements of the army provided by Congress in the light of the World War for the national defense have participated in field training. Everywhere throughout the United States the outstanding feature of the training camps has been the enthusiasm with which all concerned have thrown themselves into the work, and there has been a high level of accomplishment.

The foresight which prompts Switzerland with a population of 3,861,508 (census of 1920) to keep 260,000 men in training, and available for defense at a moment's notice, is an example to the United States. The system is "No More War" translated into common sense. The Swiss, who are second to no other people in love of peace, subject themselves to intensive training to defend their country. Their equipment is of the best, and they harden themselves for war. An invasion of Switzerland would be a serious matter for any military Power, as the Germans in the World War well understood. Major Gen. GEORGE H. HARRIES, Commander-in-Chief of the Military Order of the World War, pleads for better instruction than the American troops received before going into battle in France. "Of sixteen [illegible] gun unit in the trenches" [illegible] it was not uncommon for "thirteen to be killed because they "didn't know how to fight." He declares that more than 50 per cent. of the Americans killed in the war were sacrificed by incompetence.

The delegates to the convention in Atlantic City desired to create a public sentiment that Congress will respond to when the question of what is adequate national defense comes up for consideration. General PERSHING reported to the convention that the "one army" idea, that is to say the combination of regulars, National Guard and reserves, was beginning to work successfully. "Its further expansion," he said, "is limited only by the funds appropriated." In his judgment the War Department needs an army of 150,000 enlisted men (the number has been reduced to 125,000) to carry out the purposes of the National Defense act.

WHO MISLED THE SHOPMEN?

It is natural that Mr. JEWELL should wish to shift responsibility for the strike of his railway shopmen. The men had hardly quit work when it became evident that they would be obliged to abandon every claim they had made. The strike was kept alive only by a new demand. But HENRY FORD's ingenious theory that Wall Street was responsible for the strike offered the discredited leader an opportune smoke screen. So Mr. JEWELL names eight men as conspirators to mislead his organization, incidentally charging them with "a concerted effort to destroy the effectiveness of the United States Railroad Labor Board," and with "a deliberate anti-labor-union policy."

Two of the "employé" members of the Labor Board belonged to Mr. JEWELL's own organization. The Labor Board specifically charged that the minority report was engineered at Mr. JEWELL's headquarters. At the Cincinnati meeting of the American Federation of Labor last Summer the railway unions made a pact with the coal miners, the avowed purpose of which was to combine in the effort to force their will upon the American people. The charge in the injunction proceedings was that the shopmen had conspired against the welfare of the nation. On this Judge WILKERSON has insisted as the main point. The Clayton act does not permit concerted action that results in irreparable injury to the public. Did "Wall Street" fool and mislead Mr. JEWELL? If so, what sort of labor leader does he write himself down?

The present prospect is that a good dozen of railways will emerge from the strike with unionism and collective bargaining solidly based on employé representation. Mr. JEWELL's organization has been shot to pieces and his leadership discredited, but the true cause of organized labor is emerging triumphant.

THE GRACE AND RUBY.

Some time ago the British schooner Grace and Ruby was seized some six miles off the North Shore of Massachusetts. The Government libeled her for forfeiture. At the hearing before Federal District Judge MORTON it appeared that from the schooner, anchored beyond the three-mile limit off Gloucester, some 8,000 bottles of "hard stuff" had been loaded into a motor boat which was nabbed by Government officials while seeking to land its pernicious freight in Salem. The Court held that the schooner, though beyond the three-mile limit, participated in an act of lawbreaking that reached inside that limit. This seems a rather doubtful case of constructive or extended violation. In 1888 the Russian Government seized a British Columbian schooner for taking seals in Bering Sea. According to her master, she was six miles from the nearest land. Her crew, however, were killing seals in canoes between her and the land, and it was testified that two canoes were only a half-mile from shore.

Lord SALISBURY acquiesced in the seizure. Though the schooner was beyond the three-mile limit, she was, through her boats, fishing illegally within Russian waters and subject to seizure and confiscation "according to the provisions of the municipal law regulating the use of those waters." If the Grace and Ruby's own boat had been seized, the liability of the schooner would have been established. Does a boat not belonging to her caught with the forbidden juice inside the three-mile limit justify her seizure beyond that limit? The Judge referred to the fact that the schooner was within a four-league limit set by revenue statutes. This refers to the United States statute, founded on the so-called British "hovering act" of 1736, assuming for certain revenue purposes a jurisdiction of four leagues from the coast through prohibition of the transshipment of foreign goods without payment of duties within that distance.

The customs officers have the right to go on board all vessels bound for the United States which arrive in it or within four leagues of its coast. They may search and examine and so forth. If such a vessel unloads cargo, save from necessity, within the four-league limit, the cargo is forfeited and the captain is to be fined, but there is no provision for seizure of a foreign ship outside the ordinary territorial jurisdiction of three miles. According to the late R. H. DANA Jr.'s note in WHEATON's "International Law,"

> The statute may well be construed to mean only that a foreign vessel, coming to an American port, and there seized for a violation of customs regulations committed out of the jurisdiction of the United States, may be confiscated; but that, to complete the forfeiture, it is essential that the vessel should be bound to and shall come within the territory of the United States after the prohibited act.

Judge MORTON admitted that the case was doubtful. It would be rash to criticise a decision which may have been imperfectly reported by the newspapers; but if the official report contains this passage, criticism will be unavoidable:

> The line between territorial waters and the high seas is not like the boundary between us and a foreign Power. There must be, it seems to me, a certain width of debatable waters adjacent to our coasts. How far our authority shall be extended into them for the seizure of foreign vessels which have broken our laws is a matter for the political departments of the Government rather than for the courts to determine.

What is the authority for this "twilight zone" on the water? Is it deduced from the "hovering act" statutes? Can the "political department" of the Government by statutes or by administrative acts alter international law? Of course, Great Britain may consent to the seizure and subsequent forfeiture of British rum-carrying vessels seized six miles off shore; or eighteen miles off shore, if the principle of Senator STERLING's noble proposed amendment to the Tariff bill extending the force of the Volstead act to that distance be followed by the Admirals of our rum-destroyers; but neither our political department nor our courts can remake international law. If the United States is so eager to seize whisky-bearing craft beyond the three-mile limit, why doesn't it begin with the United States Shipping Board steam gin-mills—Mr. LASKER's floating American islands of rum?

SCIENTIFIC REPARATIONS.

It is agreed by those competent to understand the relativity theory of EINSTEIN that it does substantial damage to the Newtonian theory of gravitation. Though no one has ever known just what the nature of gravitation is, every one with any knowledge of physics has been familiar with its rigid law of conduct, and all have grown into respect for it. This intellectual possession was as real as any object held to the earth by the law which, till NEWTON came, "lay hid in night." And though today's eclipse may confirm the truth of the Einstein theory, it will bring a darkness that will not immediately comprehend the new light following.

Dr. EINSTEIN, however, is reported to be making scientific reparations, even though they are purely theoretical. It is announced by Dr. SOMMERFELD, who has just arrived in America from Munich, that the famous German physicist is at work on another theory which makes incidental restitution to NEWTON. It is the theory that light radiation does not consist of waves of vibration only, but "of flying particles of energy." This was NEWTON's theory, though it was undeveloped by him and has been supplanted by the wave theory, though it does not explain all the mysteries of light.

The reparation will be not only to NEWTON, but also to philosophers and poets in earlier ages. It was the theory of LUCRETIUS that earthly objects were constantly giving off films or images of themselves, and that the air was filled with millions of these emanations, ever passing and crossing each other in infinite complexity, yet keeping their forms; that these were traversed by mental images, infinitely finer and more subtle; and that all were penetrated by the still subtler and swifter majestic images of the minds of the gods. With the revival of the flying-particle theory, the physicist might go all the way back to LUCRETIUS and find a practical method of penetrating the modern "films" with the most majestic images of man's thoughts, and make them also visible to the twenty millions who see the "movies" daily. That would be a truly scientific reparation!

TOPICS OF THE TIMES.

Her Fears Were Misdirected.

Few more interesting spectacles for the sociological amateur could be imagined than the one that was presented by Mrs. CLARE SHERIDAN when, after what the dispatch from Constantinople described as "a musing silence," she inquired, "I wonder if I have committed a Mrs. Asquith?"

She was thinking, of course, about the interview with Mr. KERENSKY, which, in spite of his denial, she still insists he gave her—and knowingly for publication at that. As between his veracity and hers, everybody has a right to an opinion, but, as the correctness of the opinion probably never can be demonstrated, little or no right to express it—not in print, that is. What is permissible, however, is to tell Mrs. SHERIDAN, very gently, that while her reference to Mrs. ASQUITH was smart and amusing, it was not based on an essential likeness between the indiscretion with which she is charged and those undenied by the wife of the former Prime Minister.

Mrs. ASQUITH unquestionably has, and has exercised, a very considerable talent for telling things which, by the accepted social standards, shouldn't be told. But in no instance that can be remembered has she done worse than embarrass or annoy personal friends or acquaintances, with results that did not extend beyond that narrow circle, so far as the results were unpleasant. In her justly celebrated or notorious memoirs she scrupulously abstained from entering the field of politics, national or international, and she did not even a little imperil the relations existing between her own country and any other.

Therefore it was not a "Mrs. Asquith" thirteen to be killed because they "didn't know how to fight." He declares that more than 50 per cent. of the Americans killed in the war were sacrificed by incompetence.

The delegates to the convention in Atlantic City desired to create a public sentiment that Congress will respond to when the question of what is adequate national defense comes up for consideration. General PERSHING reported to the convention that the "one army" idea, that is to say the combination of regulars, National Guard and reserves, was beginning to work successfully. "Its further expansion," he said, "is limited only by the funds appropriated." In his judgment the War Department needs an army of 150,000 enlisted men (the number has been reduced to 125,000) to carry out the purposes of the National Defense act.

WHO MISLED THE SHOPMEN?

It is natural that Mr. JEWELL should wish to shift responsibility for the strike of his railway shopmen. The men had hardly quit work when it became evident that they would be obliged to abandon every claim they had made. The strike was kept alive only by a new demand. But HENRY FORD's ingenious theory that Wall Street was responsible for the strike offered the discredited leader an opportune smoke screen. So Mr. JEWELL names eight men as conspirators to mislead his organization, incidentally charging them with "a concerted effort to destroy the effectiveness of the United States Railroad Labor Board," and with "a deliberate anti-labor-union policy."

Two of the "employé" members of the Labor Board belonged to Mr. JEWELL's own organization. The Labor Board specifically charged that the minority report was engineered at Mr. JEWELL's headquarters. At the Cincinnati meeting of the American Federation of Labor last Summer the railway unions made a pact with the coal miners, the avowed purpose of which was to combine in the effort to force their will upon the American people. The charge in the injunction proceedings was that the shopmen had conspired against the welfare of the nation. On this Judge WILKERSON has insisted as the main point. The Clayton act does not permit concerted action that results in irreparable injury to the public. Did "Wall Street" fool and mislead Mr. JEWELL? If so, what sort of labor leader does he write himself down?

The present prospect is that a good dozen of railways will emerge from the strike with unionism and collective bargaining solidly based on employé representation. Mr. JEWELL's organization has been shot to pieces and his leadership discredited, but the true cause of organized labor is emerging triumphant.

THE GRACE AND RUBY.

Some time ago the British schooner Grace and Ruby was seized some six miles off the North Shore of Massachusetts. The Government libeled her for forfeiture. At the hearing before Federal District Judge MORTON it appeared that from the schooner, anchored beyond the three-mile limit off Gloucester, some 8,000 bottles of "hard stuff" had been loaded into a motor boat which was nabbed by Government officials while seeking to land its pernicious freight in Salem. The Court held that the schooner, though beyond the three-mile limit, participated in an act of lawbreaking that reached inside that limit. This seems a rather doubtful case of constructive or extended violation. In 1888 the Russian Government seized a British Columbian schooner for taking seals in Bering Sea. According to her master, she was six miles from the nearest land. Her crew, however, were killing seals in canoes between her and the land, and it was testified that two canoes were only a half-mile from shore.

Lord SALISBURY acquiesced in the seizure. Though the schooner was beyond the three-mile limit, she was, through her boats, fishing illegally within Russian waters and subject to seizure and confiscation "according to the provisions of the municipal law regulating the use of those waters." If the Grace and Ruby's own boat had been seized, the liability of the schooner would have been established. Does a boat not belonging to her caught with the forbidden juice inside the three-mile limit justify her seizure beyond that limit? The Judge referred to the fact that the schooner was within a four-league limit set by revenue statutes. This refers to the United States statute, founded on the so-called British "hovering act" of 1736, assuming for certain revenue purposes a jurisdiction of four leagues from the coast through prohibition of the transshipment of foreign goods without payment of duties within that distance.

The customs officers have the right to go on board all vessels bound for the United States which arrive in it or within four leagues of its coast. They may search and examine and so forth. If such a vessel unloads cargo, save from necessity, within the four-league limit, the cargo is forfeited and the captain is to be fined, but there is no provision for seizure of a foreign ship outside the ordinary territorial jurisdiction of three miles. According to the late R. H. DANA Jr.'s note in WHEATON's "International Law,"

> The statute may well be construed to mean only that a foreign vessel, coming to an American port, and there seized for a violation of customs regulations committed out of the jurisdiction of the United States, may be confiscated; but that, to complete the forfeiture, it is essential that the vessel should be bound to and shall come within the territory of the United States after the prohibited act.

Judge MORTON admitted that the case was doubtful. It would be rash to criticise a decision which may have been imperfectly reported by the newspapers; but if the official report contains this passage, criticism will be unavoidable:

> The line between territorial waters and the high seas is not like the boundary between us and a foreign Power. There must be, it seems to me, a certain width of debatable waters adjacent to our coasts. How far our authority shall be extended into them for the seizure of foreign vessels which have broken our laws is a matter for the political departments of the Government rather than for the courts to determine.

What is the authority for this "twilight zone" on the water? Is it deduced from the "hovering act" statutes? Can the "political department" of the Government by statutes or by administrative acts alter international law? Of course, Great Britain may consent to the seizure and subsequent forfeiture of British rum-carrying vessels seized six miles off shore; or eighteen miles off shore, if the principle of Senator STERLING's noble proposed amendment to the Tariff bill extending the force of the Volstead act to that distance be followed by the Admirals of our rum-destroyers; but neither our political department nor our courts can remake international law. If the United States is so eager to seize whisky-bearing craft beyond the three-mile limit, why doesn't it begin with the United States Shipping Board steam gin-mills—Mr. LASKER's floating American islands of rum?

SCIENTIFIC REPARATIONS.

It is agreed by those competent to understand the relativity theory of EINSTEIN that it does substantial damage to the Newtonian theory of gravitation. Though no one has ever known just what the nature of gravitation is, every one with any knowledge of physics has been familiar with its rigid law of conduct, and all have grown into respect for it. This intellectual possession was as real as any object held to the earth by the law which, till NEWTON came, "lay hid in night." And though today's eclipse may confirm the truth of the Einstein theory, it will bring a darkness that will not immediately comprehend the new light following.

Dr. EINSTEIN, however, is reported to be making scientific reparations, even though they are purely theoretical. It is announced by Dr. SOMMERFELD, who has just arrived in America from Munich, that the famous German physicist is at work on another theory which makes incidental restitution to NEWTON. It is the theory that light radiation does not consist of waves of vibration only, but "of flying particles of energy." This was NEWTON's theory, though it was undeveloped by him and has been supplanted by the wave theory, though it does not explain all the mysteries of light.

The reparation will be not only to NEWTON, but also to philosophers and poets in earlier ages. It was the theory of LUCRETIUS that earthly objects were constantly giving off films or images of themselves, and that the air was filled with millions of these emanations, ever passing and crossing each other in infinite complexity, yet keeping their forms; that these were traversed by mental images, infinitely finer and more subtle; and that all were penetrated by the still subtler and swifter majestic images of the minds of the gods. With the revival of the flying-particle theory, the physicist might go all the way back to LUCRETIUS and find a practical method of penetrating the modern "films" with the most majestic images of man's thoughts, and make them also visible to the twenty millions who see the "movies" daily. That would be a truly scientific reparation!

TOPICS OF THE TIMES.

Her Fears Were Misdirected.

Few more interesting spectacles for the sociological amateur could be imagined than the one that was presented by Mrs. CLARE SHERIDAN when, after what the dispatch from Constantinople described as "a musing silence," she inquired, "I wonder if I have committed a Mrs. Asquith?"

She was thinking, of course, about the interview with Mr. KERENSKY, which, in spite of his denial, she still insists he gave her—and knowingly for publication at that. As between his veracity and hers, everybody has a right to an opinion, but, as the correctness of the opinion probably never can be demonstrated, little or no right to express it—not in print, that is. What is permissible, however, is to tell Mrs. SHERIDAN, very gently, that while her reference to Mrs. ASQUITH was smart and amusing, it was not based on an essential likeness between the indiscretion with which she is charged and those undenied by the wife of the former Prime Minister.

Mrs. ASQUITH unquestionably has, and has exercised, a very considerable talent for telling things which, by the accepted social standards, shouldn't be told. But in no instance that can be remembered has she done worse than embarrass or annoy personal friends or acquaintances, with results that did not extend beyond that narrow circle, so far as the results were unpleasant. In her justly celebrated or notorious memoirs she scrupulously abstained from entering the field of politics, national or international, and she did not even a little imperil the relations existing between her own country and any other.

Therefore it was not a "Mrs. Asquith" which Mrs. SHERIDAN did or did not commit, but something entirely different and carrying with it an entirely different sort of responsibility. Whether she betrayed a confidence or not, she ignored her obligation as an intelligent human being not to arouse wholly unnecessary ill feeling between the peoples of two countries on the preservation of whose mutual amity the welfare and safety of the whole world in no small measure depends.

When Mrs. SHERIDAN realizes this fact, she also will realize, it is to be hoped, the enormity of her offense.

Bohemia Raises an Issue.

Greenwich Village artists having indicted the Greenwich Village landlords as ruthless profiteers, it is only natural that the objects of this grave accusation should enter a plea of denial. That is the custom of guilty and innocent alike, and its propriety is recognized in every court.

The artists say that they have been or are being driven out of the Village—the Village to which they gave fame and attractiveness—by the raising of rents there in such degree that they can be paid only by people with more money than most artists, and any young artists, can pay. Worse still, they say, the newcomers in the studios are not artists at all, but wicked persons who assume the name and air merely to acquire a license for loose living.

All this the landlords now vehemently deny. They declare that it is not the real but the pretended artists whom they are banishing from the Village—that their hearts are passionately set on providing congenial quarters in which the serious pursuit of the several arts may be carried on at rents which their votaries can pay.

These statements somehow do not have what might be called a landlordly sound, and it is a little harder to believe the defense than the prosecution in this important case. Still, landlords as a class do have almost human intelligence, and no more is required for seeing that Greenwich Village real estate will not long remain profitable after it has been deserted by the painters and sculptors and writers of verse and prose who alone can keep it on the metropolitan map. That fact does create a certain unlikelihood that the complaints against these landlords have more than a slight basis of truth.

A charge is not false, however, merely because it is exaggerated. Perhaps the controversy should be, not between the artists and the landlords, but between the good and the bad landlords, the probability being that both kinds exist in Greenwich Village, just as they do in all other parts of the city.

Responsibility, Direct and Indirect.

According to H. FOSTER BAIN, Director of the United States Bureau of Mines, the Argonaut disaster might be repeated any day in many other such mines where, as there, the law requiring more than one shaft equipped with hoisting machinery still is violated. That, if true, and Mr. BAIN presumably knows both the law and the measure of its observance, seemingly puts the responsibility for the deaths of the forty-seven Argonaut miners directly on the operators of the mine.

They could have made it safe and did not. The only reason for the failure to do so is the obvious one that the sinking of an extra shaft would have cost a lot of money in order to prevent something that never might happen. Such expenditures are not often made voluntarily, though they are not so rare nowadays as they were in the past, before "capital" developed, if not a conscience, at least a more enlightened way of interpreting self-interest.

Incidentally, how about a Bureau of Mines that calls attention to the existence of a law and its violation after, not before, a disaster has occurred? There, too, some responsibility for the Argonaut slaughter seems to lie.

It Seems to Him Betrayal.

According to report, the former Kaiser has lost his trust in pretty much all the world and everybody in it—except, of course, the Princess whom he is about to marry. This feeling is natural enough in a man who suddenly has found himself powerless and abandoned, after for so many years everybody around him had treated him as appreciably different from ordinary humanity, of enormous importance, and the object of flattery continuous and reverential.

Whose confidence in humanity, after such a change, would not be shaken?

Germany is not getting along particularly well without the Kaiser, but its monarchists no more than its democrats or its Reds show an inclination to recall the All-Highest to his former station. The Germans of every kind have taken his abdication with a seriousness that grieves as well as offends him, and it is almost pathetic that he can think of nothing to do except to "retire from the world." He cannot retire much further than he has already done.

THE SPITE-FENCE.

My neighbor built between himself and me
A fence that gloomed my yard; the top was spiked;
It symbolized his spleen and meant that he
Had barred himself from one whom he disliked.

I could not shut my heart against the man.
Above us arched a common sky and shone
A sun that God had meant for all; no ban
Could keep His air and light for one alone.

I thought: The slugs that crawl along the soil,
The birds that climb the air on wings of hope,
The fish that cut the wave, the beasts that toil
And prowl are all within the Master's scope.

All things, inert or having life, are kept
Within the plan of Him who lit the skies;
For Him our earth is but a dust-mote, swept
Through space by energy which He supplies.

And so, in all humility, I went
My way and did what kindnesses I could.
Remembering that all of us are blent,
Despite ourselves, in one great brotherhood.

One day my neighbor stopped me, passing by;
Of old he never did, but with a frown
Or sneer would hasten on. I heard him sigh.
"Brethren," he said, "that fence is coming down!"

ELIAS LIEBERMAN.

GEOGRAPHICAL DISTRICTS.

A Bar to a Fair Proportional Representation in This State.

To the Editor of The New York Times:

Apparently all the ranting about our two party system of Government in this country does not apply to New York State. What can be thought of party management which does not see to the nomination of party candidates for Congress in such a year of hope for the Democrats? However, it is perfectly natural that members of a party should become indifferent to its success when year after year not a single candidate is elected, although the party's numbers entitle it to a goodly representation. The election records of the State for years back show the only State Senator the Democrats ever elect is one from Buffalo and occasionally one from Troy, while the Assembly representation is in the same proportion.

These results come from our system of electing representatives—a system good enough a hundred years ago, but now out of date, unfair and undemocratic. The system of electing a single member from a geographical district which we retain, although it is being abandoned all over the world but in this country, is responsible for this unfair representation.

In the State election of 1918 the Republicans elected 94 members of the Assembly, the Democrats 54 members (only three of these came from above the Bronx) and the Socialists 2, while a fair representation would have been: Republicans 75, Democrats 65, Socialists 8 and Prohibitionists 2. Twenty-eight of the sixty-five Democrats would have come from above the Bronx.

Proportional representation would rectify these injustices. For instance, fair representation would do away with the scandal of gerrymandering which occurs at every reapportionment. The districts being larger, there are fewer boundaries to be fixed. To elect twenty-three Aldermen in Manhattan two districts are all that are needed. A line across the island, leaving eleven twenty-thirds of the population in one district and twelve twenty-thirds in the other, is the only boundary necessary. Eleven representatives could be elected from one district and twelve from the other. There is no gain in jockeying with the vote to make a "safe" Republican or Democratic district; the vote counts as the voter intended it should, no matter what district it is in.

Fair representation would encourage every citizen to take an active interest in his Government. Any system that practically disfranchises a large percentage of the voters year after year naturally makes them indifferent.

There has always been an animosity hard to define between "up-State" and New York City. This ill feeling is aggravated by the fact that under the present method of electing representatives practically all the members of the Legislature north of the Bronx are Republicans, while all from New York City are Democrats. Under proportional representation this abnormal political condition would be corrected and the ill-will greatly mollified, as every part of the State would be represented by both Democrats and Republicans in proportion to their numbers. In 1914 the Republicans elected all the fifteen delegates at large to the constitutional convention in this State, although they had but 45 per cent. of the vote. JOHN J. HOPPER.

New York, Sept. 13, 1922.

Reforestation in New York.

To the Editor of The New York Times:

The reforestation of watersheds is becoming a serious question and J. R. Simmons, Secretary-Forester of the New York State Forestry Association, points out that there is a law which makes possible the acquisition of land for municipal forests and that trees can be obtained without cost, save for transportation, from any of the nurseries operated by the State Conservation Commission. The Forestry Association is able to promote reforestation and will take in hand the idle agricultural land throughout New York State and the establishment of communal forests. The association will plant not less than 5,000 trees, as initial work, on the watershed of any city in the State, without cost to that city and will co-operate in the reforestation of the entire watershed.

Seventy years ago New York led all States in the production of lumber; today the State has dropped to twenty-sixth place. More than a billion and a quarter feet of lumber is used in this State each year and two-thirds comes from other States. Fifty per cent. of the total area of New York State is potential forest land and it is the protection of this land which the association has undertaken. WALTER SHANNON.

New York, Sept. 15, 1922.

Members Without Constituents.

To the Editor of The New York Times:

You complain that our Congress is almost continuously in session, thus inflicting a great hardship on the President and his family during the Summer. This need not be. It is all under the control of the Congress.

By making a law that the Congress shall begin its existence and meet for business on the first day of December or January of each year, two long sessions could be secured instead of one long and one short one, and adjournment occur before the hot Summer.

When Congress shall meet on the 4th of next December there will be certain members present who have either declined re-election or have failed of re-election; other men have been elected in their places, but, under our laws, these men, no longer with constituents behind them, will be permitted for three months (December, January and February), to act as legislators, while those who have been elected to their places will have no official power. What qualifications has a man who has not a constituent (using him as a Representative whom does he represent) for the English House of Commons is dissolved before the writs are issued for a new election. J. S. F.

Fishkill, N. Y., Sept. 18, 1922.

An Example for Germany.

To the Editor of The New York Times:

The present currency situation in Germany recalls the 1875 Gubernatorial campaign in Ohio when the issue was the resumption of specie payments. Many of the voters were too young to know much about specie when it disappeared from circulation at the beginning of the Civil War, and, as they had no difficulty in satisfying their wants with the depreciated currency then in circulation, they could not understand why enough of it might not be issued to pay off the Government debt.

In the midst of the campaign a little card bearing the imprint, "This Is a Glass of Beer," appeared in great numbers.

Those who could not understand that printing on a piece of paper, "This Is a Dollar," did not make it a dollar could readily see that the imprint on the card did not make it a glass of beer.

Perhaps the circulation of similar cards in Germany just now might have a salutary effect. WILLIAM D. KEMPTON.

Cincinnati, Ohio, Sept. 15, 1922.

Soft Coal and Insurance.

To the Editor of The New York Times:

The inability to secure a sufficient supply of anthracite during the Winter will probably compel a resort to bituminous coal by factories, lofts, apartments and even dwellings; but how will that affect insurance policies? Underwriters are understood to look unfavorably on the storage or using of quantity lots of such coal. Does not the present exigency require a relaxation or removal of any prejudice in that respect, if such exists, in view of the public necessity that now confronts us? Also, how shall we steer around the municipal ordinances that penalize the use of soft coal? Will they be lifted in view of the existing emergency?

MANHATTAN.

New York, Sept. 17, 1922.

NEW CHANG CHUN DEADLOCK

Japanese Refuse Soviet Demand for Immediate Quitting of Sakhalien.

CHANG CHUN, Manchuria, Sept. 20 (Associated Press).—The conference here between delegates of Japan, the Soviet Government of Moscow and the Far Eastern Republic of Siberia has adjourned for several days pending receipt of instructions from Tokio and Moscow.

The halt was necessitated by the deadlock reached yesterday, when the Russians demanded immediate Japanese evacuation of North Sakhalien, and the Mikado's representatives replied that Japan would hold the Siberian island until indemnified for the massacre of 600 nationals at Nikolaievsk in 1920.

Adolph Joffe, Soviet representative from Moscow, said that the Soviets were determined not to pay an indemnity for the Nikolaievsk massacre.

Yoshi Yesiwara presented an ultimatum outlining the Japanese position that the Moscow Government would refuse to sanction the proposed trade agreement between Japan and the Far Eastern Republic so long as "one Japanese soldier remains on Russian soil."

Joffe declared Japan must immediately evacuate Sakhalien as well as Vladivostok.

Count Matsudaira, replying for Japan, said that the Japanese already were withdrawing from Vladivostok and expected to complete the evacuation of all parts of Siberia, except Sakhalien, by the end of October.

He said that Tokio was determined to hold Sakhalien until the Nikolaievsk reparations demand had been met.

Joffe indicated that Russia would refuse to consider any demand for reparations for the Nikolaievsk massacre. He added that the responsibility for the killing of 600 Japanese there in 1920 rested with the Japanese. He also pointed out that 4,000 Russians had met death in the same slaughter. If reparations were to be discussed, said the Soviet envoy, Russia was in a position to demand a greater indemnity than that sought by Japan.

The ultimatum served upon the Japanese today by Joffe is believed to contain Moscow's final decision, that before any negotiations between the Soviets

BERENGARIA LOSES A STEWARD AT SEA

Man Overboard During Boat Drill Before Thousands Is Never Sighted.

PHONOFILM INVENTOR HERE

Says Photographic Movies Will Reproduce Music—American Medical Relief in Russia Praised.

Three thousand pairs of eyes were watching the crew of the Cunarder Berengaria at lifeboat drill at 4:30 o'clock last Friday afternoon. The day was bright, a high sea was running and the ship was making nineteen knots. The men went outside the boats to lash the canvas covers on.

Stanley Metcalf, a third-class steward, was outside of Lifeboat 27 hauling on the cover when the liner surged suddenly. He went over the side with a jerk. At the cry of "Man overboard!" Captain W. R. D. Irvine, R. N. R., swung the ship around to starboard. In the meantime four life buoys and two "Dan" buoys, which carry flags by day and phosphorescent lights at night, were thrown overboard. Two emergency boats were swung out ready manned to lower when the man was sighted.

Passengers crowded the ship's rails seeking him. One excitable passenger from Madrid was positive he could discern the steward clinging to a lifebelt. Captain Irvine circled around the lifebuoys for one hour and forty-five minutes and then put the Berengaria on her course for New York.

Speaking of the fatal accident, the captain said it was always better in a heavy sea to turn about and search than to lower the boats and send the crews away in a helpless state, as they could not see above the waves from their craft. The ship would have traveled nearly two miles straightaway before she could have been stopped, the captain added. In his opinion the steward fell at least fifty feet before striking the sea, which was enough to stun him. As he fell about sixty feet from the stern the propellers probably caught him, because he was not seen after he fell, the Captain added.

Among the 822 first-cabin passengers was Lee de Forest, wireless inventor, who brought back from Europe his phonographic movies which he has decided to call "phonofilm."

He said he had been working on the idea for three years and had spent the last two perfecting it in Berlin. The apparatus is on its way across the Atlantic on another steamer. Strips of film which he showed to reporters had an extra margin, about one-sixteenth of an inch wide, covered with tiny rills, on which the voice waves registered.

"The pictures and the voices of the actors, said the inventor, " are registered by the use of the audion amplifier, which reproduces the voices on the extra strip of film parallel to the picture negative. As the film is reeled off, a ray of light plays on it, reproducing the voices, which are magnified by the audion amplifier. It will reproduce music as well as human voices."

James B. Regan, formerly proprietor of the Hotel Knickerbocker, returned from a business trip to France and England in connection with his electrically device for stopping trains going at full speed. William Fox, head of the Fox Film Company, returned from England after superintending the filming of "If Winter Comes." Herbert N. Straus, President of R. H. Macy & Co. returned with Mrs. Straus after a visit to England.

Others on the Berengaria were Leon Orlowsky, Polish Vice Consul to New York; former United States Senator and ex-Governor Harry F. Lippitt of Rhode Island, and E. M. Flesh, President of the United States Grain Corporation and controller of the American Relief Association in Russia.

Mr. Flesh said he toured Russia via Riga, Moscow and the Volga Valley, as far as Samaria. He said the Soviet had correctly reported the crops as being good everywhere in spite of heavy rains. There should be a surplus if the crops are properly distributed, he said.

Mr. Flesh praised the work of the medical staff of the A. R. A. Otherwise, he said, thousands of sick would have died. Conditions generally in Russia were better than they were a year ago, he said.

There were 150 customs inspectors on the pier to examine the baggage of the 1,486 cabin passengers. The Berengaria leaves again for Cherbourg and Southampton at noon tomorrow.

Mrs. Cornelia Pinchot, wife of Gifford Pinchot, Republican nominee for Governor of Pennsylvania, returned with her sister, Lady Johnstone, to help her husband in his political campaign.

Miss Jane Langthorne of 35 Garden Place, Brooklyn, and Miss Emily Haynes of Springfield, Mass., returned from climbing the Swiss Alps. They attempted to climb the Matterhorn and the Lyshaan. On the latter mountain the young women had a thrilling adventure when Miss Haynes's guide slipped down a crevice. With the help of the other guide they hung tightly to the rope which linked them together, and inch by inch hauled the man up, saving his life.

Dr. S. Gregory, alienist at Bellevue Hospital, returned from studying progress made in Europe since the war in treating mental and nervous diseases. He expressed hope that the Board of Estimate and Apportionment would rebuild the psychopathic ward at Bellevue.

NEW LINER COLOMBO ARRIVES WITH 1,759

Gigli, Metropolitan Tenor, Returns Cured of Rheumatism to Sing New Roles.

When the new Italian liner Colombo arrived yesterday from Naples and Genoa with 1,759 passengers, she was dressed with flags fore and aft in honor of Garibaldi, the Italian patriot. Among the first-cabin passengers was Beniane Gigli, Metropolitan Opera Company tenor, who went away last year suffering from rheumatism. He came back entirely cured, he said, and twenty pounds lighter. He received an enthusiastic reception from friends at the pier.

The passengers said the Italian tenor had sung each evening something from his part in "L'Africaine," by Meyerbeer, which will be presented at the Metropolitan this season. Gigli said he would also sing in Gounod's "Romeo and Juliet" in the title rôle. He was accompanied by his wife and two children and his teacher, Enrico Rosati, here for the first time. He is a Professor of Singing at the Musical Lyceum of Santa Cecilia in Rome, and has taught many American singers.

Dr. Alberto C. Bonnaschi, Secretary to the Italian Chamber of Commerce, arrived with his wife after accompanying twenty-five American students who toured the Italian universities and museums. He said arrangements had been made for exchange visits by twenty-five more students next year. The young Italians will come here to take postgraduate courses in engineering, surgery and commerce. He said Italy is rapidly electrifying her railroads. Next Spring 130 miles of added track between Florence and Bologna will be ready, he added.

C. G. Delaporte Kemper, head of the Sterling Sugar Company of Franklin, La., four weeks abroad, said the United States should protect American planters in its new tariff.

SOCIAL NOTES

New York.

Mrs. Dallas Bache Pratt entertained at luncheon yesterday at the Marguery for her daughter, Miss Beatrice Pratt. Mr. and Mrs. Rufus L. Patterson also gave a luncheon and Dr. and Mrs. Fellowes Davis entertained there last evening at dinner.

Mr. and Mrs. Ernest H. Wands of 122 East Eighty-second Street have returned from Dark Harbor, Maine.

Mrs. Gertrude Cowles and her daughter, Miss Cecil Cowles, of 829 Park Avenue will entertain at dinner at the Ritz-Carlton on Monday evening next.

Mr. and Mrs. Daniel Webster Herrman of 56 East Seventy-ninth Street and their daughter, Miss Maxine Hilson Herrman, were among those who arrived on the Olympic on Tuesday.

Mr. and Mrs. Frederick P. Keppel and family have returned from abroad and are at the Hotel Schuyler.

Bridgman Curtis of 531 West Seventy-sixth Street is spending a week as the guest of Mr. and Mrs. George C. Kobbe in the Belmont cottage at Bay Shore, L. I.

Count Henri and Countess de Castellane of Paris have arrived from Atlantic City and are at the Plaza, where Mrs. J. Medill McCormick gave a dinner last evening. Mr. and Mrs. Lewis S. Chanler are also at the hotel.

Mr. and Mrs. James H. Benedict and Miss Stella B. Benedict have returned from White Sulphur Springs and are at Briarcliff Lodge for the remainder of the season.

Mrs. Gifford Pinchot and her daughter, Lady Alan Johnstone, who arrived on the Berengaria, are at the Ambassador, where Gifford B. Pinchot has joined his mother. Mr. and Mrs. Robert L. Stevens are at the hotel for an indefinite period. Mrs. Herman D. Kountze entertained at luncheon yesterday at the hotel.

Mrs. Howard P. Renshaw entertained at luncheon yesterday at the Ritz-Carlton for Mrs. James A. Deering and Mrs. Edward H. Hough.

Major and Mrs. Burton Lewis, who were married on Sept. 9 in Portland, Me., are at the Astor, having arrived by motor from Canada, and will go to Washington, D. C., early next week.

Mrs. John J. Wysong of 1 East Seventy-sixth Street and Mrs. William Pollock of 1 East Eighty-eighth Street have come from Newport and are at the Belmont.

Mrs. I. Townsend Burden, Prince and Princess Marino Torlonia, Mrs. Herbert L. Foster, Mrs. George Rose and Mrs. Charles R. Scott were among those entertaining at luncheon yesterday at Sherry's.

Mrs. Robert L. Livingston has left Newport, where she was the guest of her brother, T. Suffern Taller, and has returned to Northwood, her country estate at Tivoli-on-Hudson.

Mr. and Mrs. John Adams Appleton (Miss Heath) have gone to Chambersburg, Pa., to live, as Mr. Appleton has recently been made an official of the Cumberland Valley Division of the Pennsylvania Railroad.

Mrs. Samuel Hill arrived from Washington, D. C., yesterday and is at the Lorraine for a few days before going to Hardacres, her country place at Tarrytown-on-Hudson.

Mr. and Mrs. Cornelius Vanderbilt Jr. entertained at luncheon for eight young friends at the St. Regis yesterday. Mlle. Lucrezia Bori, who arrived on the Olympic from Europe, is staying at the hotel.

Mr. and Mrs. Dubois Remsen returned yesterday to their country home at Deerwell, Va., after spending a week at the Belleclaire.

Newport.

The Swedish Minister and Mrs. Axel Wallenberg arrived from Washington last evening to spend a few days with Mr. and Mrs. Augustus Belmont at Aspet Hall. They were accompanied from New York by Mr. Aspegren, and he and Mrs. Aspegren gave a dinner in their honor last night. Mr. and Mrs. Woodbury Blair are to give a dinner for them on Sunday evening.

Prince and Princess Gregianno, who are occupying the Gills cottage on Bellevue Avenue this Summer, may purchase a place in Newport and become permanent Summer residents, according to reports in the Summer colony.

Captain and Mrs. Clark H. Woodward, U. S. N., the former a member of the Naval War College class, gave a dinner, followed by dancing, at their home in Cloyne Park last evening. The affair was attended by a number of the naval colony members.

When J. Norman de R. Whitehouse purchased a ten-acre tract of land on Ocean Avenue recently it was said that in all probability he would soon transfer it to some one else. While no transfer has been recorded as yet, it is understood that the real purchasers of the land are Mr. and Mrs. J. S. Cosden of New York, who intend to erect a Summer home. Mr. and Mrs. Cosden have been frequent visitors in Newport, but have never taken a home.

Mr. and Mrs. James Cushman have closed Avalon and returned to New York.

Mrs. Emil Groth, wife of Chaplain Groth of the Naval Training Station, gave a tea at her home on Cliff Terrace yesterday afternoon.

Draught horses belonging to Arthur Curtiss James have been among the winners at the Newport County Fair.

Mrs. Howard Cushing is not to close her Newport season until Oct. 1.

Mr. and Mrs. Henry Walters have left on the Narada for New York.

William T. Eldridge has gone to New York.

E. A. Busby of Boston and Mr. and Mrs. William A. Burdham of New York, who came from Bar Harbor, are at Hill Top Inn.

John T. Clark Jr. of Boston, who is visiting Mr. and Mrs. Walter S. Andrews, registered at the Casino yesterday.

Mr. and Mrs. Charles F. P. Richardson gave a dinner last night.

Mr. and Mrs. Bradley Martin, who have been at the Muenchinger-King, returned to New York last evening.

Mrs. James B. Haggin will, it is understood, occupy her Bellevue Avenue home, Villa Rosa, next season. Mrs. Haggin spent a short time in Newport this Summer as guests of Miss Julia Berwind.

Mrs. O. H. P. Belmont is closing Marble House for the Winter.

Mr. and Mrs. George C. Peck and Mrs. Charles D. Jones of New York, Mr. and Mrs. Gerard S. Cox of Hewlett, L. I., and Mrs. William Ottley of Philadelphia are at the Muenchinger-King.

Mrs. George Smith Jr. and A. B. Baxter Jr. left for New York last night.

OCEAN TRAVELERS.

Some of the passengers booked to leave today for Copenhagen on the Scandinavian-American liner Oscar II. are Hakon Jorgensen, Police Inspector, Copenhagen; Miss Ingeborg Helfner-Nielsen, finger-print expert of the Police Department, Copenhagen; Mr. and Mrs. Carl C. Marcher, New York City; D. Hamilton Jackson, Virgin Islands; L. H. Harlan, New York City; Mr. and Mrs. C. E. Bjorn, Chicago, Ill.; Mr. and Mrs. Gust Carlson, Seattle, Wash.; Mrs. Maria W. Fuller, Mr. and Mrs. Erik Linden, Mrs. Susanne Boeber, Mrs. M. Struckmann and Miss Gladys R. Stephens, New York City, and C. Gjeriby, Copenhagen.

Among the passengers who arrived from Southampton and Cherbourg on the Cunarder Berengaria were Mrs. Bernard M. Baruch and Miss Renee Baruch, Mr. and Mrs. W. Bourke Cockran, Mr. and Mrs. Herbert N. Straus, Rev. Sylvester W. Beach, Mr. and Mrs. John T. Gillespie, Mr. and Mrs. H. E. Tuttle, Joseph P. Day Jr., Mrs. Clifford B. Harmon, General William C. Heppenheimer, R. L. Bache, William Fox, Oakleigh Thorne, Lee de Forest, R. R. Byron, Mrs. M. H. D. Atwood, Mr. and Mrs. John L. Severance, Le Roy Bland, J. S. Perkins, Augustus F. Challis, E. J. Eyre, A. Hunter, W. S. Robert, Mr. and Mrs. Raymond J. Warner, A. J. Scott, Mrs. F. P. Richards, Miss M. E. Richards, James H. Regan, Mrs. J. H. Martin, G. C. Miller, Miss R. Light, D. Crook, Miss M. Waghan, Miss E. Pugh and Mr. and Mrs. R. W. Leane.

MATZENAUER DROPS HER DIVORCE SUIT

Mezzo-Soprano Withdraws Petition Against Chauffeur, Who Ends Counter-Action.

COUNSEL REFUSE DETAILS

Singer's Attorney Says Sole Object Was Artist's Duty to the Public.

Mme. Margaret E. Matzenauer, leading mezzo-soprano of the Metropolitan Opera Company, withdrew her divorce suit yesterday at White Plains which she had filed in January, within eight months after her marriage at Carlsbad to Floyd Glotzbach of Monterey, Cal., who was an automobile dealer, and had been her chauffeur during her visit to California in 1921. This action in the litigation here, it was said, is by mutual agreement between the singer and her husband, who also withdraws his counter-suit begun subsequently in California.

The order of discontinuance, signed by Supreme Court Justice Frank M. Young, reads: "It is hereby ordered that this action be discontinued, without costs to either party."

The stipulation submitted to the court here, which gives no details of the nature of the settlement, was signed by Mme. Matzenauer's attorneys, Worcester, Williams & Sage, and by Harry M. Peyser, brother of Glotzbach's personal attorney at San Francisco. No comment could be obtained from counsel as to whether a money settlement had been made by the singer to bring about the discontinuance of her husband's legal action.

Although the singer has a Summer home at Rye, she is living at present in a cottage at Elberon, and is engaged in concert work in New Jersey pending the opening of the Metropolitan Opera Company's season. Her personal attorney, John Godfrey Saxe, said:

"Mme. Matzenauer authorized me to state that her sole object in dropping her action was that she felt her first duty was to the public and that she did not intend to permit private litigation to interfere with her operatic and concert work to any extent whatever. She also authorized me to state that there had been no reconciliation, and could be none."

The inference conveyed by this statement that the litigation interfered with her work raised the question if the legal proceedings were merely suspended for the time being and might be renewed later on. Mme. Matzenauer could not be reached, and her attorneys declined to discuss any further details.

The law firm issued a statement saying that it had filed in the New York and California courts written stipulations terminating the divorce suit commenced by the singer's former attorneys in New York last January, and also the suit which her husband subsequently brought in California.

In 1912 Mme. Matzenauer was married to Eduardo Ferrari Fortana, an Italian tenor, at Buenos Aires. She divorced him in 1919, and has since had the custody of their daughter, Adrienne. Soon after her second marriage, which took place when she went to Bochum, Germany, at the death of her mother, Mme. Matzenauer referred to Glotzbach as the "100 per cent. man."

Glotzbach lived here with her until a short time before her legal action began. He returned to California, and his mother, Mrs. Kate Glotzbach Howland, came here to see Mme. Matzenauer in an unsuccessful effort to bring about a reconciliation.

Harry M. Peyser said he was not authorized to make any statement on behalf of Glotzbach.

SAN FRANCISCO, Sept. 20.—Counsel for Floyd Glotzbach, Del Monte, Cal., chauffeur, announced today that his divorce suit here against Mme. Margarete Matzenauer has been dropped, but would make no statement in regard to a reconciliation.

FOUR FLUSHING GIRLS GET LICENSES TO WED

Misses Daphne Kane, Eileen Elliott, Alice Trowbridge and Beatrice Elliott Brides-to-Be.

Four prominent young society women of Flushing yesterday took out licenses to marry from Clerk William Zimmerman at the Queens marriage license bureau in Long Island City. They were: Miss Daphne C. Kane, daughter of William Carson Kane, who will marry John H. O'Connell, an attorney of 20 West 46th Street, Manhattan; Miss Eileen Egerton Elliott, daughter of Robert H. E. Elliott, who will marry John Hooper Tennent, a contractor; Miss Alice Trowbridge, daughter of A. B. Trowbridge, who will marry Lester Corrin Strong of Rochester, N. Y., and Miss Beatrice West Elliott, daughter of the late Dr. Arthur H. Elliott, who will marry Sheriff B. Greene of Flushing.

The wedding of Miss Kane will take place this afternoon in the rectory of St. Patrick's Cathedral. She will be attended by her sister, Miss Gladys Kane, and the best man will be Vincent Armstrong of this city. Following the wedding there will be a reception at the Colony Club, 62d Street and Park Avenue.

The wedding of Miss Alice Trowbridge will take place at the home of the bride's parents, 8 Chestnut Street, Flushing. The ceremony will be performed by Rev. George Drew Egbert of the Flushing Congregational Church.

The wedding of Miss Eileen Elliott will take place at St. George's Episcopal Church on Thursday, Oct. 12. The ceremony will be performed by Rev. Dr. Craven. The matron of honor will be Mrs. La Selle and the maid of honor will be Miss Mona Elliott, both sisters of the bride. The best man will be Chase Andrews of Flushing.

ENGAGED TO JASPER MORGAN

Miss Elizabeth Caswell of Boston to Wed Yachtsman's Son.

An engagement of interest to New York society is that of Miss Elizabeth Caswell and Jasper Morgan, son of Mr. and Mrs. Edwin D. Morgan of this city, which was announced informally in Boston on Sunday by Miss Caswell's mother, Mrs. John Caswell, at a tea at the Essex County Club.

Mr. Morgan is a great-grandson of New York's war Governor and his father is a noted yachtsman. Their country home, Wheatly, is at Westbury, L. I., and they have a villa at Newport. There are no plans for the wedding, as Mr. Morgan is to continue his studies at the Rensselaer Polytechnic Institute in Troy, N. Y.

Miss Caswell made her début in 1919 in Boston. She is now with her mother at the Essex Club, as their place, Round Plain Farm at Pride's Crossing, is still tenanted by Harold Vanderbilt, who, as usual, came for the yachting.

Van Deren-Helme Engagement.

Mr. and Mrs. William M. Van Deren of Lexington, Ky., have announced the engagement of their daughter, Miss Mary D. Van Deren, to James Buckelew Helme, son of Mr. and Mrs. George A. Helme of this city and Greenwich, Conn. Miss Van Deren recently returned from abroad, where she spent a year in study and travel. Mr. Helme is a graduate of the Hill School and Babson Institute, and is now with the National City Company here. The wedding is to take place in the Spring.

MISS CORA FAY WEDS FRANK G. CARROLL

Ceremony at Plaza Followed by Dance for 250 Guests—Miss Meyer Weds J. K. Porter.

Miss Cora Fay, daughter of Mrs. William P. Fay of 190 Riverside Drive, was married to Frank Gerard Carroll, son of Mr. and Mrs. Pierre G. Carroll of 330 West 102d Street, in the rose room of the Plaza last evening at 8 o'clock. The Rev. Bernard McQuade of St. Patrick's Cathedral performed the ceremony.

Russell L. Fay gave his sister in marriage, and her attendants were Mrs. F. Mitchell Cleary of Marion, Ohio, who was matron of honor, and Miss Virginia Brinsmade of Cleveland, who was flower girl.

Arthur Carroll was best man for his brother, and the ushers were H. Debb Keresel, Thomas Burke, Leo Klauberg and Raymond Manny.

The ceremony was followed by a reception and dance for 250 guests, including some from out of town.

Mr. and Mrs. Carroll will make their home in this city after an extended motor trip through Canada. Mrs. Carroll attended Packer Collegiate Institute and the Misses Ely's School at Greenwich, Conn. Mr. Carroll was graduated from Loyola School and Georgetown University.

Porter—Meyer.

Miss Louise Meyer and John Kenneth Porter were married last evening at 6 o'clock at the bride's home, 925 West End Avenue, the Rev. Dr. Wright officiating. Only a few intimate friends and immediate relatives were present.

Little Ann Weeks was flower girl, being the bride's only attendant. James Russell Porter of Scranton, Pa., was best man for his brother.

Mr. and Mrs. Porter will spend their honeymoon on a ten days' motor trip, and will be at home after Oct. 1 at Thornwood, Elmhurst, Pa.

Hovey—Murphy.

Miss Mildred Murphy, daughter of Elijah J. Murphy of 67 Union Street, Montclair, N. J., and Myron Hovey of Bronxville were married last night in the guild room of the First Congregational Church at Montclair. The ceremony was performed by the Rev. Archibald Black, the pastor, and a reception followed.

Miss Edna L. Murphy, sister of the bride, was the latter's only attendant. The best man was Leroy F. Hovey Jr. of New Rochelle, brother of the bridegroom, and the ushers were Douglas Leveridge Murphy, a brother of the bride, Robert C. Ferguson, James M. Campbell and Harold S. Morse of New York.

Wright—Blair.

Miss Anna Deas Blair, daughter of Mr. and Mrs. John Wilson Blair of 867 West 181st Street, and Percy Franklin Wright of Ridgewood, N. J., were married yesterday at the Church of the Transfiguration. After a trip through New England Mr. and Mrs. Wright will reside at 875 West 181st Street.

Bagnell—Cheatham.

Special to The New York Times.

WASHINGTON, Sept. 20.—The marriage of Miss Catherine Cheatham to Lieutenant Roger Bagnell, U. S. M. C., took place at St. Thomas's Church, Du Pont Circle, this afternoon at 4 o'clock in the presence of a fashionable company. The assistant rector, the Rev. John W. Hamilton, officiated. The bridegroom, best man and ushers all wore the uniform of the United States Marine Corps. The father of the bride, Captain J. J. Cheatham, U. S. N., wore the uniform of his rank and service. The ushers were Lieutenant H. B. Hale, Lieutenant G. C. Thomas, Lieutenant H. L. Larsen and Lieutenant John Sterrett, all on duty at Quantico, Va.

The bride's attendants were Mrs. Sterling Graham of Masontown, Pa.; Miss Elizabeth Cheatham, Miss Alaia Kimbrell, Miss Dorothy Kimmell, Miss Elizabeth Zolnay, all of Washington, and Miss Elizabeth Shapley of Waterbury, N. Y.

Lieutenant Dudley Davis was best man. The ceremony was followed by a reception at the home of the bride's father at the Washington Barracks. Lieutenant Bagnell was recently transferred to the Marine Barracks in this city, where he and his bride will reside following a short wedding trip.

MISS MACKAY WEDS TODAY.

Elder Daughter of Clarence H. Mackay to Marry Kenneth O'Brien.

The wedding of Miss Katherine Mackay, the elder daughter of Clarence H. Mackay, and Kenneth O'Brien, youngest son of ex-Justice Morgan J. O'Brien, will take place at 4 o'clock this afternoon in St. Mary's Roman Catholic Church at Roslyn, L. I. None but the relatives and close friends have been asked to the church, as its seating capacity is limited, but a large reception will follow at Harbor Hill.

The special train taking the guests from New York to the reception will leave the Pennsylvania Station at 4 o'clock, and returning will leave Roslyn at 7 o'clock.

MRS. VOTAW HONOR MAID.

President Harding's Sister Attendant at Sturr-Tullidge Wedding.

PHILADELPHIA, Sept. 20.—Mrs. H. H. Votaw of Washington, sister of President Harding, was the maid of honor at the wedding of Miss Margaret Agnes Tullidge of this city and Dr. Robert Porch Sturr of Haddon Heights, N. J., which took place tonight in St. Paul's Episcopal Church, Overbrook.

Miss Abigail Victoria Harding, another sister of the President, was to have acted as maid of honor, but she was suddenly taken ill in Washington on her way here from Marion, Ohio, and an eleventh-hour change was necessary. Mrs. Votaw wore the gown her sister had intended wearing. James N. Butler, Atlantic City, was Dr. Sturr's best man.

The bride is the daughter of Dr. and Mrs. George Bowler Tullidge of Overbrook.

Armstrong-Forbes Wedding Today.

Miss Rhoda Elizabeth Forbes and William Campbell Armstrong are to be married today at the home of the bride's parents, Mr. and Mrs. Henry Hall Forbes, 995 Madison Avenue. Only the immediate families will be present. A small reception will follow at Sherry's.

CARDINAL GASPARRI ILL.

Papal Secretary of State Confined to His Bed by a Cold.

ROME, Sept. 20 (Associated Press).—Cardinal Gasparri, the Papal Secretary of State, arrived today in Rome from his country home, and was forced to go to bed because of a slight cold caught on the journey.

His doctor described the Cardinal's condition as a slight indisposition. An absolute rest was recommended. Pope Pius visited his Secretary of State, and insisted that he remain abed, assuring the Cardinal that he could transact his business with the assistance of the substitute Secretary of State, Mgr. Pizzardo.

Mrs. Harding Improves Steadily.

WASHINGTON, Sept. 20.—Mrs. Harding's convalescence has reached the point where she can again take solid foods, it was said today at the White House. She, however, is not yet permitted to sit up and friends are still barred from the sick room.

TRAILED BY SLEUTHS, GIRL ASKS COURT AID

Says All Her Movements Are Watched Since Her $200,000 Breach of Promise Suit.

CAUSES THE ARREST OF ONE

He Calls Complainant a Liar and Is Promptly Fined and Warned by Magistrate.

Charging that she has been persistently persecuted by a half-score private detectives, who watch her every move because of a $200,000 breach of promise suit she has pending against Robert Beck, wealthy contractor, Miss Dixie Gordon Barrett, in Night Court last night appealed to Magistrate Bernard J. Douras to bring to a halt the surveillance which she said was undermining her health.

For nearly thirty minutes Miss Barrett, on the witness stand, told a story of finding private detectives on the fire escapes of the various places she has lived since she instituted proceedings against Beck, and how the operators otherwise trailed her wherever she went in the most approved manner of the movie serials.

Miss Barrett, who gave her address as 640 Madison Avenue, and her age as 22 years, appeared as complainant against Arthur Rothenstein, a private detective of 981 Fox Street, the Bronx, whom she charged with disorderly conduct. She said that at 3 o'clock yesterday afternoon, when she was at Fifty-eighth Street and Park Avenue, Rothenstein approached her, and, placing a hand on her arm, said, "Hello, kid." This, she declared, came after the defendant had trailed her for more than an hour in a taxicab from the Hotel Savoy.

When Rothenstein took the witness stand his first words, in response to questions by Magistrate Douras, were:

"The statements by that woman are not accurate." Pointing to Miss Barrett, he said, "She is lying."

The Magistrate brought his gavel down on the bench with a crash. "That will do," he said. "If you ever talk like that in this court again I'll lock you up myself. I find you guilty and fine you $10." The fine was paid.

Miss Barrett, represented in court by her attorney, Harold Flatto, said she had come to New York from Indianapolis three years ago to study music. On July 20 last, she said, she brought suit for breach of promise against Beck, said to be an official of the Longacre Engineering and Construction Company, Inc., 662 Fifth Avenue.

"Since the day the papers were filed," said Miss Barrett, "I have not had a peaceful moment. People are shadowing me all the time." Miss Barrett said that her lawyer advised her recently that when she observed men following her to have them arrested at once. Yesterday afternoon she decided to put the advice into practice after Rothenstein had persistently followed her. She called Patrolman Thomas Nielan, and Nielan in his testimony declared that when he told Rothenstein that he was under arrest, the latter replied:

"Go ahead and lock me up. There's a million-dollar security back of me."

Concert to Aid Roosevelt Memorial.

Mrs. John Henry Hammond is arranging a concert to be given at the Westchester-Biltmore Country Club in Rye, Oct. 4, at 3:30 o'clock, for the benefit of the fund to complete the restoration of the birthplace of Theodore Roosevelt, 28 East 20th Street, which is to be used as a sort of civic centre for carrying on the work of Americanizing. It is under the direction of the Woman's Roosevelt Memorial Association, of which Mrs. Hammond is President.

The artists to take part in the concert are Felix Salmond, English cellist, and Miss Louise Stallings, soprano.

Orphan Band Starts Concerts.

The band of the Hebrew Orphan Asylum will give a concert in the Mall of Central Park at 8 o'clock this evening. This is the first of a series of concerts the band will give at different places throughout the Fall and Winter.

WM. PAYNE THOMPSON SPORTSMAN, DIES AT 50

Owner of Longfields, Westbury, Prominent in New York Society, Succumbs in Hospital.

William Payne Thompson of Longfields, Westbury, L. I., who has long been active in society in this city and in the hunting set on Long Island, died yesterday in the Presbyterian Hospital in his fifty-first year. He was born in Petersburg, Va., a son of the late William Payne Thompson and Evelyn Moffat Thompson. After attending Lawrenceville School he entered Harvard, but was prevented from completing the course by a serious illness in his junior year. He never entered business or a profession, but devoted himself to social and sporting interests. He was part owner of L'Alouette, winner of the Futurity of 1897.

He and his brother, Lewis S. Thompson, of 903 Park Avenue, owned a large game preserve and stock farm on their estate, Brookdale, at Red Bank, N. J. Among Mr. Thompson's many clubs were the Knickerbocker, Union, Brook and Racquet and Tennis. His widow was formerly Miss Edith Blight, whom he married at Newport in 1897. Services will be held in St. Bartholomew's Church tomorrow morning at 10:30 o'clock.

George A. Dodge.

WHITEFIELD, N. H., Sept. 20.—George A. Dodge of Brookline, Mass., amusement park promoter who was known as "the man who made Nantasket," died in a hospital here late today, aged 56. Death was due to hardening of the arteries and came while he was taking an enforced vacation in the White Mountains.

Mr. Dodge started life as a poor boy and died a millionaire, as a result of his efforts in the amusement world. At the time of his death he was owner of the Eastern Talking Machine Company, the Pemberton Inn and Hotel, Paragon Park and other local enterprises.

Mrs. Mary L. Rogers.

Mrs. Mary L. Rogers, widow of Dr. Willard H. Rogers, died Tuesday in the Hotel Chelsea, 222 West Twenty-third Street. She had been for forty years manager of the Methodist Episcopal Church Home, and was also manager of the Immigrant Girls' Home and Treasurer of the Five Points Mission.

Obituary Notes.

JOHN J. McNULTY, who was a petty officer in the United States Navy during the World War, died in the Long Island College Hospital on Tuesday of injuries he received in a motor car accident. He was 30 years old and lived at 1,420 East Twenty-seventh Street, Brooklyn.

ISAAC GOLDSCHMIDT, 62 years old, a hardware and toy merchant in Brooklyn, died at his home, 1,135 Bedford Avenue, Brooklyn, on Tuesday. He was a trustee of Noah Lodge, Widows' and Orphans' Association, and of the Federation of Jewish Charities.

Died.

ABELS—Suddenly on Wednesday, Sept. 20, 1922, at Interlaken, N. J., Herab E., widow of the late Williams Abels. Funeral services at her late residence Friday evening, Sept. 22, at 8 o'clock. Funeral at the convenience of the family.

ATRES—Sept. 18, Hugh J. Ayres. Funeral Stephen Merritt's Harlem Chapel, 304 West 125th St., Thursday, 2 P. M.

BALL—At Mt. Vernon, N. Y., on Sept. 20, 1922, Eva Mae, beloved wife of David H. Ball, aged 50 years. Funeral services at her late residence, 227 East Sidney Av., on Friday, Sept. 22, at 10 o'clock. Interment at convenience of family.

BARDEBERGER—Abraham J., on Sept. 20, beloved husband of Estelle F. Sousa, in his 56th year. Funeral Friday, Sept. 22, at 10:30 A. M., from his late residence, 230 West 69th St.

BARREDO—Suddenly on Monday, Sept. 18, 1922, at 945 1st St., Brooklyn, Jose Barredo, beloved husband of Catherine Barredo (nee Carlos) and father of Mrs. S. Cuetara. Funeral Friday, 9:30 A. M. Solemn requiem mass at St. Francis Xavier R. C. Church. Interment in Holy Cross Cemetery. Auto cortege.

BATCHELLOR—On Sept. 19, 1922, at his home, 257 South 2d Av., Mount Vernon, N. Y., Charles, beloved husband of Margaret Waugh. Funeral service 2:30 P. M. Thursday. Interment at Woodlawn.

BEATTIE—Matthew, M. D., at Cornwall, N. Y., Tuesday, Sept. 19, in his 86th year. Funeral service at his Cornwall home Friday, Sept. 22, at 11:30 A. M. (West Shore train leaving West 42d St. 8:55 daylight saving time).

BEGGS—On Sept. 19, John Beggs Jr., beloved son of Mr. and Mrs. John Beggs, 75 Sherman Av. Funeral private, at Calvary Cemetery, today. No flowers. Service at the Church of the Good Shepherd, 207th St. and Broadway, 10 A. M., Saturday next. All welcome.

BROWN—Jamethus J., beloved husband of Estella, beloved father of Eleanore, Sylvia and Hortense and beloved brother of Berthe, Giselle, Theresa, Hermione, Regina and Morris, Sept. 20, 1922, at Stern's Sanitarium. Funeral from undertaking parlors of Martin Pick, 237 Lenox Av., New York City, Friday, Sept. 22, 1923, at 9:30 A. M.

BROWN—Shakespeare Lodge, No. 750, F. & A. M.—Brethren: We announce with sorrow the death of Brother Ignatius J. Brown. You are hereby summoned to attend Masonic funeral services on Friday, Sept. 22, at 9:30 A. M. at Martin Pick's Funeral Parlors, 237 Lenox Av.

ABRAHAM STRACHSTEIN, Master.
ABRAHAM FRANK, Secretary.

BRUCE—The Rev. Jesse C. Bruce, D. D., Field Secretary, Presbyterian Board of Church Erection, suddenly, at 156 5th Av., Tuesday, Sept. 19. Funeral services at 74 Gregory Av., Mount Kisco, N. Y., on Thursday, Sept. 21, at 2:30. Conveyance meet train leaving Grand Central Station 11:58 daylight saving time.

BURGOYNE—Maggie, on Tuesday, Sept. 19. Funeral services at her late residence, 2,107 8th Av., on Thursday, at 8 P. M.

CHURCHILL—On Monday, Sept. 18, Sarah M., beloved wife of Harry R. Churchill. Funeral services will be held at her late residence, 98 Mamaroneck Ave., White Plains, N. Y., at 12 o'clock Thursday, Sept. 21, train leaves Grand Central R. R. station 11 A. M. (daylight saving time). Interment private.

CLARK—Suddenly, on Tuesday, Sept. 19, 1922, Jennie Woodruff Clark. Funeral service will be held at St. Matthew's Church, 74 West 84th St., on Friday, Sept. 22, at 2 P. M. Interment Woodlawn Cemetery.

COHN—Samuel, beloved husband of Sarah, devoted father of Jack, Herbert, Sidney, Ella, Rascia and Annette and brother of Mrs. Hyman Rosenberg, Mrs. Lena Cohen, Mrs. Celia Rosenzweig and Max, Ralph and the late Herman Cohn, after a short illness. Funeral from his late residence, 59 Midwood St., Flatbush, at 10 A. M. on Thursday. Interment New Mount Carmel Cemetery. Please omit flowers.

COHN—Samuel. Casnia Lodge No. 445, F. and A. M.: It is with sorrow that we announce the death of Samuel Cohn. You are hereby summoned to attend Masonic Funeral Services, Thursday, Sept. 21, at 10 A. M., at his late residence, 52 Midwood St., Brooklyn, N. Y.

LOUIS W. LANKAY, Master.
HARRY JONAS, Secretary.

DERHAN—Suddenly at New York City, William Derham, in his 64th year. Funeral services Friday evening, Sept. 21, 1922, at 8:15 o'clock, at James J. Brierly's Funeral Parlors, 123 Clinton Av., Newark, N. J. Interment at convenience of family.

GARDNER—On Sept. 18, 1922, at her residence, 473 Clinton Av., Brooklyn, Christina M. Gardner, daughter of the late Joseph C. and Margaret Gardner. Funeral services at St. Luke's Church, Clinton Av., near Fulton St., Brooklyn, Thursday, Sept. 21, at 2:30 P. M.

GILLETT—Myron Eugene, beloved husband of Clara H. Gillett and father of D. Collins Gillett, on Sept. 20. Services and interment Akron, Ohio.

GILLIG—Waldo M. Gillig, suddenly, at his home, 2,380 Grand Av., Bronx, on Tuesday, Sept. 19. Services on Friday, Sept. 22, at 10 A. M. Interment Greenwood Cemetery.

GOLDSCHMIDT—Suddenly, on Tuesday, Sept. 19, 1922, Isaac, beloved husband of Sarah Eisenman Goldschmidt and devoted father of Herbert Goldschmidt. Funeral from his late home, 1,135 Bedford Av., Brooklyn, on Thursday, Sept. 21, at 2 P. M. Interment at Mount Hope Cemetery, Cypress Hills.

GOLDSCHMIDT—Isaac. The officers, Trustees and members of the Noah Benevolent Society are requested to attend the funeral of our brother Trustee, Isaac Goldschmidt, from his late residence, 1,132 Bedford Av., Brooklyn, at 2 P. M. today. HERMAN BRAND, President.

GOODMAN—Morris, on Sept. 20, 1922, in his 60th year, beloved husband of Fannie and father of Paul P., Gussie, Harry, Rita and Beatrice

THE PLAY

By ALEXANDER WOOLLCOTT

Wit at the Ritz.

BANCO, a comedy in three acts from the French of Alfred Savoir, adapted by Clare Kummer. At the Ritz Theatre

Charlotte.....Lola Fisher
Porter.....Hall Rigley
Louis.....Edward G. Robinson
Baron Henri Deligmieres.....Francis Byrne
Julie.....Alice John
Georges Dalou.....Robert Strange
Verdal.....J. Malcolm Dunn
Count Alexandre de Lussac ("Banco").....Alfred Lunt
Baroness Deligmieres.....Charlotte Granville

Transferred to our stage by Clare Kummer from the French of Alfred Savoir, there came to town last evening a comedy called "Banco," a play that is spirited, original, dauntless and witty. You will find it at the Ritz, where it has been delicately mounted, artfully staged and started on its travels in as good company as its far-away author could have dared to hope.

Indeed, here are four players—Alfred Lunt, Lola Fisher, Francis Byrne and Charlotte Granville—whom we have seen often in our theatres, but never to such advantage. In "Banco" they play as they never played before, Mr. Byrne with a fine art he has been concealing from us, Mr. Lunt without the visible effort and the fiddle-dee-dee mannerisms with which he has been hobbling himself, and Miss Fisher, fairer than ever to behold, but now playing with a new resourcefulness and a new conviction.

The name of the play comes from the nickname of the protagonist, who got it in turn from roulette. It is the term in that Riviera game which can best be translated for American ears by the phrase "Shoot the works." It is a dare-devil name, affixed to the reckless Alexandre de' Lussac, whose mad passion for the Casino drives from him at last his pretty, half-admiring, utterly exasperated young wife. His last chance to recapture her comes on the wedding night of her second marriage. What happens on that night, the challenge and the furious fencing between them, and then the long, murderous card game in which she plays for her freedom and wins it—that is the stuff of which the play is made.

At last it is a broken and no longer insolent Lussac who stands humbled before her and to this fellow she is hopelessly drawn so that, of course, she has gone back to his arms in time for the final curtain. To be sure the dull task of annulling her second marriage may take time—a whole year, perhaps.

"In that case, my dear," says Banco just as he enfolds her, "during the next twelve months you're going to be one of the wickedest women of history."

The first act is, as the saying goes, not so good. Its limpness and lack of conviction probably result from the first violent impact between two such irreconcilables as the author of "Blue-beard's Eighth Wife" and the author of "Good Gracious Annabelle." The pretty fripperies of Miss Kummer's nonsense sit oddly on the rather fierce dramatic business in hand. That act is like a rapier, festooned with pink satin rosettes. Or like a violet with a steel stem.

Thereafter the struggle subsides and the one who triumphs is Clare Kummer, for it is her color that prevails from then on—her wit, never keener and never airier, which so delightfully salts all the succeeding scenes, her taste, one suspects, that keeps the boldest and most nuptial of French comedies free from the lightest offense. But probably, too, she owes much to this remote French collaborator who attended to the plot. And plots always did bother Miss Kummer. She has been known to be quite foolish about them.

As has been said, the piece is delightfully acted with only Edward G. Robinson rather at a loss. To be sure, Miss Fisher rings true in only one moment of that disturbed first act, but thereafter she is all one could ask. Indeed, the players so outdo themselves as we have known them that we suspect Robert Milton, who directed the performance, deserves the largest and most aromatic bouquet of the evening.

'PASSING SHOW OF 1922' FULL OF VIM AND COLOR

New Overflowing Revue Is on a Par With the Best of the Winter Garden Shows.

THE PASSING SHOW OF 1922, a revue in two acts and twenty-six scenes. Book and lyrics by Howard Atteridge, music by Alfred Goodman and additional lyrics by Jack Stanley. At the Winter Garden.

PRINCIPALS—Willie and Eugene Howard, George Hassell, Mlle. Alcorn, Fred Allen, Sam Ash, Francis Renault, Janet Adair, Fooshee sisters, Nat Nazarro Jr., the Macweyes, Arthur Margetson, Gertrude Lang, Ethel Shutta, Fred Walton, Mary Lawlor, Arthur Albro, Emily Miles, George Anderson, Alma Adair, Wayne & Warren, Nellie Breen, Alexander P. Frank, Wilbur de Rouge, Mlle. Helena and the Lockfords.

In some way they continue to think up new things to do at the Winter Garden. To be sure, none of them is ever strictly new, for it does not pay to take too many chances with the Winter Garden audience. It wants, and gets, a more or less standardized entertainment. But it sometimes happens that it is poured forth with an unusually lavish hand, that colors and costumes and scenery and girls and comedians are jumbled recklessly into an overflowing entertainment. This is one of the times.

And so "The Passing Show of 1922" is, in the main, on a par with the best of the Winter Garden shows. There is everything in it that you can possibly ask of a revue planned on such a scale—except perhaps delicacy, which you probably wouldn't ask. There is as much comedy as a revue of this sort customarily contains, and perhaps a little more; there are an endless number of girls, and hardly a single stocking among them; there are good dancers; there is plenty of noise and movement, and music.

Probably even a confirmed revue attendant might ask a toning down of the revel that brings down the first act curtain, for it does seem as though things go a bit too far here. It seems to have been put there in an endeavor to live up to the fact that its principal dancer, Mlle. Alcorn, has just arrived from Paris. Anyhow, it is there, and it is distinctly indecent.

It is followed, when the second part begins, by a glorious picture in gold, against which dance the astonishing pair called the Lockfords. The male member of this team, in particular, will bring gasps from those who find even the Daily Dozen difficult enough. And, speaking of the Daily Dozen, these rites are performed at the Winter Garden by forty or fifty chorus girls in unison—another striking number.

In a comedy way the production leans on Willie Howard, George Hassell and Fred Allen. The first of these has been treated a bit leanly in the matter of material, although he does have a joke about not wanting to attend a christening because he couldn't stand to see a baby hit over the head with a bottle. But even so, he manages to be pretty entertaining—imitating various persons from within a phonograph cabinet, figuring in a Law Fields sort of restaurant scene, and so on.

George Hassell has the best comedy scene of the evening—an admittedly low bit staged in a Pullman washing room, but funny for all that. Fred Allen performs the difficult task of coming before the curtain and being amusing all by himself—an unusually hard trick to turn at the Winter Garden. As for the rest, it is nearly all good Winter Garden.

THEATRICAL NOTES.

"The Dollar Daddy," with Louis Mann as its star, will open in White Plains next Monday, and will come immediately to New York.

Hugh Huntley will play the leading male role in "The Star Sapphire," soon to be produced here.

Basil Sydney will be in the cast of "R. U. R.," the first Theatre Guild production of the season.

The first production of the season at the Jewish Art Theatre, "Anderah," will have its premiere next Monday night.

Leo Ditrichstein will soon be seen in Chicago in "Under False Pretenses," a play by Bent Hecht.

The Music Box will celebrate its first anniversary tomorrow.

"Sweet Petunia," by Wilson Collison, is now in rehearsal.

Contrary to announcement, "On the Stairs" will not open at the Playhouse next Monday. Arnold Daly is departing from the cast.

Grace George has begun rehearsals in "Aimer," which will be known here as "To Love." Norman Trevor and Robert Warwick will also be in the cast. The play will open in Washington on Oct. 9.

KOUSNEZOFF RUSSIAN TROUPE AT BOOTH OCT. 3

Entertainment Imported by Elisabeth Marbury and Shuberts to Be Called 'The Revue Russe.'

The Russian company, headed by Mme. Maria Kousnesoff, it was announced yesterday, is being brought to America by Elisabeth Marbury and the Shuberts, and will begin an engagement at the Booth Theatre on Tuesday night, Oct. 3. Mme. Kousnezoff and her company, numbering more than thirty, will arrive on the France tomorrow. A week later will come Leon Bakst, much of whose work has already been seen in this country. M. Bakst is the designer of the scenery and costumes of Mme. Kousnezoff's company.

As staged at the Booth Theatre, the Kousnezoff entertainment will be known as "The Revue Russe." Its importation at this time is a further step in recognition of present popularity of the Russian theatre in this country, as evidenced chiefly in the success of the Chauve-Souris. By mid-season, when the Moscow Art Theatre company arrives, there will be no fewer than three companies playing in New York in the Russian language.

Mme. Kousnezoff's program will consist of dramatic and lyric sketches, musical numbers and dances, no one of which will be of more than twenty minutes in length. The entertainment is chiefly the creation of Mme. Kousnezoff, who gathered her company around her in Paris, much as did Baleff. It was first presented at the Femina Theatre in Paris, in association with MM. Bakst and Boleslowski. Since then the company has also appeared in Berlin, Madrid and Nice.

Miss Marbury first saw the Kousnezoff company in Paris more than a year ago, and negotiations looking toward their appearance in America have been under way ever since. It was Miss Marbury, also, who prevailed upon Bakst to come to this country.

Among the members of Mme. Kousnezoff's company are Mmes. Arneva, Morenschildt, Ofelbeska, Sanina, Leontowitch, Efremova and Platonoff, and MM. Koline, Posemkowsky, Dnieproff and Gasthous.

OLD COFFIN PLATE DUG UP.

Unearthed in Baxter St., It Reads: 'James Porter, Died Feb. 23, 1822.'

A silver coffin name plate inscribed: "James Porter, died Feb. 23, 1822, age 66 years," was today unearthed by a steam shovel in an excavation for the addition to a school building on the east side of Baxter Street, between Grand and Hester Streets. For many years the site was occupied by old Public School 130, which was torn down to make room for the addition to the new school building which was recently completed and to which the pupils of Public School 130 were transferred.

Before the old school building was erected the site was occupied by a Presbyterian Church, according to Dr. Edward Hall, in charge of the records of the American Scenic Historic Preservation Society, with offices in the Tribune Building. The records from which this information was derived were dated 1817. It is believed that the silver plate was from a coffin which had been buried in the old churchyard. The plate was found by Fire Lieutenant Anthony Poggi of 4 Centre Market Place, who was watching the excavation work.

PURSUE SUBWAY STABBER.

Many Join in Chase of Negro Accused of Wounding Two Men.

Scores of men and women chased a negro from the subway entrance at Twenty-third Street and Seventh Avenue yesterday and almost blocked the street when Policeman Thomas Tiernan of the West Thirtieth Street Station captured the runner in Twenty-second Street. The prisoner was accused of having stabbed John Doninger of 122 West 102d Street and Edward Weinz, 246 East 125th Street, in the subway station.

According to Doninger an argument started between himself and the negro while they are changing from an express to a local train at Times Square. When he got off the train at Twenty-third Street, he charged, the prisoner stabbed him in the left arm. "My people are going to put brains in the head of you white people," the complainant said his assailant shouted. Edward Weinz came to his assistance and was stabbed in the left arm, he said.

The prisoner said he was Allen L. Lynch of 73 West 141st Street. In Jefferson Market Court he was held in $2,000 bail for examination today.

SAYS 1,000,000 FACE STARVATION IN RUSSIA

Colonel Haskell Cables That Moscow Government Will Be Unable to Handle Situation.

In a cable message to the American Relief Administration yesterday Colonel William N. Haskell, Director of Russian Relief in Moscow, said more than 1,000,000 adults in the regions of the Volga and South Ukraine faced starvation this Winter.

"The American Relief Administration is now feeding about 800,000 children in Russia, plus 300,000 in the Ukraine," Colonel Haskell's message read. "Because of harvesting of crops we can reduce this by the 1st of October to 600,000 children in Russia and 250,000 in the Ukraine. However, both of these programs must be increased, beginning January, for a period of five months. The average need from September to June, inclusive, will be about 1,000,000 children in Russia plus 300,000 in the Ukraine.

"The American Relief Administration has with the new harvest stopped all adult feeding, but it is estimated that in January 600,000 of the adult population will be short of food on the Volga and 400,000 in South Ukraine will face starvation. It is estimated that an average of 1,000,000 adult rations for five months would prevent this starvation. I believe the Russian Government will be unable to handle the situation, despite early optimism. The situation of the needy will be worse this year because they have less personal possessions to exchange for food. The intelligentsia will be particularly in need. Clothing is more necessary this year than last. Our medical resources are sufficient."

'BARON COPOLYS' ARRESTED

Brooklyn Brother-in-Law Turns Him Over to Vienna Police.

Word was received at Police Headquarters yesterday that a man calling himself "Baron Copolys" has been arrested by the Vienna police on the complaint of Ernest Richter of Brooklyn. Richter, whose sister, Mrs. Gisella Garvey of 2,823 Avenue D, Brooklyn, was married to Copolys in this country several years ago under the name of "Andrew Garvey," saw his brother-in-law on the street in Vienna, and notified the police there that Copolys was wanted in New York on a charge of abandonment.

It was said at the District Attorney's office yesterday that Copolys was indicted here in 1913, that he cannot be extradited, but that he probably will be deported via Trieste and sent here.

MUSIC NOTES.

"Cavalleria" and "Pagliacci," "La Boheme," "La Forza del Destino," "Tales of Hoffmann" and "Lucia di Lammermoor" will be sung by Mr. Gallo's company at the Century next week, with repetitions of "Aida" and "Carmen" and a matinee "Butterfly."

The San Carlo singers last evening gave Verdi's "Rigoletto" as the third popular revival in their opening week here. Vicente Ballester, baritone, joined the company in the title role, while others were Genaro Barra as the Duke and Josephine Lucchese as Gilda.

Inga Julievna, a Norwegian soprano, makes her debut as Nedda in "Pagliacci" with the Zoro Opera Company at the Brooklyn Academy this afternoon. Pompilio Malatesta of the Metropolitan assists the Zoro forces tonight in "The Barber of Seville."

The Russian Opera Company is to appear at the Irving Place Theatre tonight, tomorrow and Saturday before going on tour. An operetta new to this country, Valentinov's "Night of Love," is announced for production this evening.

AMERICA'S FOREMOST THEATRES AND HITS. DIRECTION OF LEE & J. J. SHUBERT.

WINTER GARDEN B'way & 50th St. Evenings 8:30. FIRST MATINEE TODAY
More wondrous as time goes by—last night's capacity audience proclaimed
The PASSING SHOW of 1922
Presenting WILLIE and EUGENE HOWARD
Absolutely Peerless!
SUNDAY NIGHT—GALA OPENING OF CONCERT SEASON—BIG BILL OF HEADLINE ACTS

CENTRAL THEATRE, 47th St. & B'way. Twice Daily, 2:15 & 8:15. WEBER and FIELDS in "REUNITED" HERMAN TIMBERS
Week Beginning Monday Matinee and Ylls "FROLICS OF 1922" Mats. 25c to $1. (Except Sat. & Holidays) Evgs. 50c to $1.50. (Ex. Sat., Sun. & Holidays)

RITZ THEATRE, West 48 St. Evgs. 8:30. MATS. WEDNESDAY and SAT., 2:30. BANCO
A New Comedy with LOLA FISHER & ALFRED LUNT

SHUBERT Theatre, 44th W. of B'y. Evs. 8:30. Mats. Sat. & Wed., 2:30. GREENWICH VILLAGE FOLLIES
Fourth Annual Production

Shubert-Riviera, 97 & B'y. Evs. 8:15. Mts. Tod'y, Sat. LAWFUL LARCENY with LOWELL SHERMAN
Next W'k, Melntyre & Heath in "Red Pepper"

39TH ST. Thurs., W. of B'way. Evs. 8:30. Mats. Sat. & Wed., 2:30. Thrills! Gasps! Shocks! THE MONSTER
with EMMETT CORRIGAN

REPUBLIC W. 42d St. Evs. at 8:30. Mats Wed. & Sat. at 2:30. ANNE NICHOLS' Laughing Success 'ABIE'S IRISH ROSE'

LITTLE WEST 44TH ST. LAST WEEK. Evs. 8:30. Last Mat. Sat. Marie TEMPEST in "A Serpent's Tooth"
NEXT MON. | MADGE KENNEDY in "SPITE CORNER" | SEATS NOW

VANDERBILT W. 48th St. Evs., 8:30. Mats. Wed. & Sat. "IS A RIOT FROM START TO FINISH—IS A ROARING TRAVESTY."—Patterson James.
THE TORCH-BEARERS

HE WHO GETS SLAPPED LAST 2 WEEKS GARRICK 65 W. 35th. Evs. 8:30. Mats. Today & Sat., $2.

MOROSCO West 45th St. Evs. at 8:30. Mats. Wed. & Sat. at 2:30. "LAUGHING SUCCESS."—Eve World.
Why Men Leave Home
"SURE WINNER."—Brooklyn Eagle.

TICKETS FOR ALL THEATRES 50c ADVANCE. BRYANT 4800. ORIGINAL TYSON & CO. Established 1859. MAIN OFFICE NOW AT 148 W. 42ND ST. Formerly 1472 B'way.

ELTINGE THEA., W. 42d St. MATS. WED. & SAT. FIRST TIME TONIGHT, 8:30 SHARP. A. H. WOODS presents FLORENCE REED in "EAST OF SUEZ"
By W. SOMERSET MAUGHAM

49TH ST. Thurs., W. of B'way. Evs. 8:30. Mats. Sat. & Wed., 2:30. Super Mystery Play WHISPERING WIRES

CASINO 39th Street & B'way. Evs. 8:15. Matinees Sat. & Wed. MUSICAL COMEDY SENSATION. Sally, Irene and Mary
With EDDIE DOWLING and a great cast.

Arthur Hopkins announces ETHEL BARRYMORE In "ROSE BERND" By Hauptmann
OPENS TUES. EVG., SEPT. 26
LONGACRE THEATRE, W. 48th St. SEATS NOW

BLOSSOM TIME
2D YEAR. ORIGINAL CAST.
AMBASSADOR Thurs., W. 49th. Evs. 8:30. Mats. Sat. & Wed., 2:30.

NOW AT BIJOU THEA., W. 45th. Evs. 8:30. Mats. Sat. & Wed., 2:30. 11th WEEK of MUSICAL COMEDY HIT "SUE, DEAR"

BAYES Thurs., W. 44th St. Evs. 8:30. Matinees Sat. & Wed. EAST SIDE, WEST SIDE

BELMONT, W. 48th. Evs. 8:30. Mts. Today & Sat. The Big Hit! KEMPY with GRANT MITCHELL AND THE NUGENTS

NATIONAL THEA., 41 St., W. of B'way. Bry. 1984. CAT AND THE CANARY. EVES., 8:30. MATINEES SATURDAY AND WEDNESDAY

PLAYHOUSE, W. 48. Evs. 8:30. Matinee Saturday. BREAMS FOR SALE.

AL'S HERE PLYMOUTH "The Old Soak" By DON MARQUIS. West 45th St. Evs. 8:30. Mats. Today & Sat., 2:30.

F. RAY COMSTOCK & MORRIS GEST Present SALIEFF'S Chauve-Souris
From MOSCOW—Direct from LONDON—PARIS NOW AT CENTURY ROOF THEA. 63d St. & C.P.K.W. Entrance on 63d St. Phone Columbus 8800. Evs. 8:30. Mats. Sat. & Thurs., 2:30.

CENTURY Thea., 62 St., Cent. Pk. W. Evs. 8:15. Mats. Today & Sat., 2:15.
SAN CARLO GRAND OPERA
Today Mat.: MARTHA—Lucchese, Kitnova, Boccacci, Valle, Carri. Cond., Knoch. Tonight: CARMEN—Jadlon, Charlebois, Famadas, Royer, Con., Peroni. Fri.: BUTTERFLY—Miura, Kitnova, Barra, Valle, Cond., Peroni. Sat. Mat.: LOHENGRIN—Fitzu, Cisneros, Boscacci, Royer, Scott, Cond., Knoch. Sat. Eve.: TROVATORE—Rappold, DeMette, Famadas, Palma, Carri. Cond., Peroni. NEXT WEEK: Mon.: CAVALLERA-PAGLIACCI; Tues.: BOHEME; Wed.: FORZA DEL DESTINO.
Grch. 50; Chorus 60; Cors de Ballet. PRICES 50c. to $3. Telephone Columbus 8300.

MAXINE ELLIOTT'S THEA., 39th St. nr. B'y. Evs. 8:30. MATINEE SAT. & WED., 2:30. FOOLS ERRANT
"First high grade play of season."—Sun.

SELWYN THEATRES ON 42nd ST.

APOLLO Evs. 8:30. Mats. Wed. & Sat., 2:30. Arthur Hammerstein presents FRANK TINNEY in a Musical Comedy, DAFFY DILL, with GEORGIA O'RAMEY

SELWYN Evs. 8:30. Mats. Wed. & Sat., 2:30. BARNEY BERNARD & CARR ALEXANDER in PARTNERS AGAIN 2d Laughing Year

TIMES SQ. Evs. 8:30. Mats. Thurs. & Sat., 2:30. OPENS TOMORROW NIGHT. THE EXCITERS. SEATS NOW SELLING.

EMPIRE B'way, 40 St. MONDAY, SEPT. 25. SEAT SALE TODAY. HENRY MILLER RUTH CHATTERTON in HENRY BATAILLE'S PLAY "LA TENDRESSE"

GAIETY 46th St. W. of B'way. WED., SEPT. 27. CHARLES DILLINGHAM presents Loyalties
A New Play by JOHN GALSWORTHY. SEATS NOW READY.

FULTON 46 St., W. of B'way. Evs. 8:30. Mats. Wed. & Sat., 2:30. EDWARD ROYCE'S "Orange Blossoms"
A NEW COMEDY WITH MUSIC

HARRIS HITS
CORT W. 48 St. Evs. 8:30. 308 Times Mats. Wed. & Sat. Tonite. Wallace Eddinger—Mary Nash. CAPTAIN APPLEJACK. Walter Hackett's Comedy
Music Box W. 45 St. Evs. 8:15. LAST 4 WEEKS. Mats. Wed. & Sat. IRVING BERLIN'S "MUSIC BOX REVUE"
Staged by HASSARD SHORT. With Wm. Collier, Florence Moore, Joe Santley, Ivy Sawyer, Ethelind Terry, Solly Ward, and many others.

HENRY MILLER'S THEATRE 124 W. 43 St. Evs. 8:30. Matinee TODAY & Sat., 2:30. MATINEE TODAY. BEST SEATS $2. "Preposterously Clever."—American. INA CLAIRE
and Company, including BRUCE McRAE in "The highly amusing comedy success."—Herald. "The Awful Truth"

KLAW THEA., W. 45th St. Evs. 8:30. Mats. Wed. & Sat., 2:30. MACDONALD WATSON. The Funniest Comedian in Town in His Comedy of Scottish Characters. HUNKY DORY "CAPTIVATES." Times.

LIBERTY West 42d St. POP. MATS. Evs. 8:30. Wed. & Sat. The Smashing Musical Comedy Hit. Molly Darling
"Romped off with the musical comedy honors of season."—Dunton, Eve. World.

EARL CARROLL 7th Av. & 50th St. Evs. 8:30. Mts. Today & Sat., 2:30. The GINGHAM GIRL
"Conquers on Broadway."—Journal.

NEW AMSTERDAM, W. 42nd St., at 8:16. POPULAR MATS. WED. & SAT. ZIEGFELD FOLLIES

GEO. COHAN THEA., B'way & 43d St. Evs. 8:30. Mats. Wed. & Sat. THE ENDLESS CHAIN by JAMES FORBES
With Margaret Lawrence

GREENWICH Village Thea., 7th Av. & 4 St. Evs. 8:45. Mts. Today & Sat. "A DISH WORTH PARAMING"—World. "A FANTASTIC FRICASSEE"
A UNIQUE ENTERTAINMENT

GLOBE. POP. MATS. WED. & SAT. ALL NEW GEORGE WHITE'S SCANDALS 1922
PAUL WHITEMAN AND HIS PALAIS ROYAL ORCHESTRA. RARE COLLECTION OF NEW BEAUTIES

LYCEUM West 45th St. Evs. at 8:30. Mats. Today & Sat. at 2:30. MATINEE TODAY AT 2:30. DAVID BELASCO presents FRANCES STARR in "SHORE LEAVE"

BELASCO West 44th St. Evs. at 8:30. Mats. Today & Sat., 2:30. MATINEE TODAY AT 2:30. DAVID BELASCO presents LENORE ULRIC as KIKI

HUDSON THEATRE, West 44th St. Evs. H. H. HARRIS, Mgr. Evs. 8:30. Mats. Wed. & Sat. 2:30. THE HIT OF THE TOWN! GEORGE M. COHAN'S INTERNATIONAL SCREAM. "SO THIS IS LONDON!"
By ARTHUR GOODRICH. "Howling Success!"—Eve. Post. "A Genuine Hit!"—Telegram.

BETTER TIMES AT THE HIPPODROME NOW. DAILY MATINEE 2:15—NIGHTS 8:15

FRAZEE WEST 42d ST. Evenings at 8:30. Mats. Wed. & Sat. at 2:30. "You will enjoy this farce."—Alan Dale. WILLIAM COURTENAY in "Her Temporary Husband" By Edw. A. Paulton. SEATS SELLING 8 WEEKS AHEAD.

BROOKLYN AMUSEMENTS

BROOKLYN ACADEMY OF MUSIC
Evenings 8:15. Mats. Thurs. & Sat., 2:15. ZURO GRAND OPERA CO. TONIGHT—"BARBIER OF SEVILLE" Sat. Mat., Lucia; Eve., Aida. Prices 50c to $2.50 Plus Tax, at Box Office.

HOTELS AND RESTAURANTS.

HOTEL THERESA
7th Avenue, 124th to 125th Sts. Easily Accessible. One block from "L" and Subway Station. Trolley and Bus Line at door.
A Distinctive Family and Transient Hotel
All outside rooms. Moderate rates.
RESTAURANT (AT TOP OF BUILDING)
Table d'Hote and a la Carte Meals
Tel. 7800 Morningside. R. P. LEUBE, Manager

The Touraine
9-11 EAST 39th STREET NEW YORK CITY
An apartment Hotel catering to patrons who desire exclusive surroundings. Several desirable furnished apartments by the year or shorter period.
RESTAURANT A LA CARTE
A. R. SMITH, Prop. Formerly of the St. Regis.

Hotel Beresford
Central Park West—81 to 82 St.
Newly Furnished Suites of 2, 3 or 4 Rooms, Bath
Overlooking Central Park and Manhattan Square.
Furnished or Unfurnished.
Dining Room on 9th Floor. Prices Moderate.
CHAS. A. WEIR, Manager.

HOFBRAU RESTAURANT
FAMOUS QUAINTEST PLACE IN AMERICA
Janssen wants to see you
BROADWAY & 30TH ST.
Luncheons-Dinners, Beefsteak Parties

Hotel Narragansett
Broadway, 93d and 94th Sts.
SUITES OF 3 and 4 Rooms with Baths
By Day, Week, Month or Year. Leases now being made for Fall occupancy.
FRANK A. PETELER, Manager. TELEPHONE 9690 RIVERSIDE

On Wednesday, Sept. 27th STRAND ROOF Will Become THE WONDER PLACE OF THE WORLD
The Realm of Beauty, Magic, Surprise and Pleasure
ALSO AN ENTIRELY NEW REVUE
The usual Strand Roof policy will be continued

THE LOGICAL HOTEL
A home location, with home service and cuisine, makes the Hotel Hamilton the logical place for your home. Now leasing for fall occupancy. Transients gladly accommodated.
HOTEL HAMILTON 143 W. 73rd Street

Hotel Somerset
150 West 47th St.
Very Attractive Suites
All Outside Rooms
$35.00 and $42.00 Weekly

HOTELS AND RESTAURANTS

"Comfort without Extravagance"
NEW EMERSON HOTEL
166 WEST 75TH STREET
A Supreme Achievement Wrought by Two Years of Expert Planning and Building
THE EMERSON
ACME OF AMERICAN PLAN HOTELS
BIDS YOU WELCOME
OCTOBER 1ST, 1922
Now Leasing
RATES:
Private Bath with every room
SINGLE, $35 per week and up, with meals for one.
DOUBLE, $56 per week and up, with meals for two.
PARLOR, BEDROOM AND BATH, $63 per week and up, with meals for two.
PARLOR, TWO BEDROOMS, ONE AND TWO BATHS, $100 per week and up, with meals for three.
Renting Agent on Premises. Telephone Columbus 1178
Under personal direction L. MARSHALL THOMPSON

SHANLEY REVUE
Staged by Julian Alfred
With THELMA HARVEY and a BIG BEAUTY CAST
OPENS TO-NIGHT, SEPTEMBER 21st, FOR DINNER
And twice nightly thereafter at 7:30 and 11:30—Dancing 7 to closing.
STODDARD'S SHANLEY ORCHESTRA
BROADWAY, 43d to 44th STS.
BRYANT 8800.

To Night—Season's Opening Beaux-Arts
80 West 40th St. (Opposite Bryant Park)

CAFE—ROSE ROOM—GRILL. PARISIAN DINNER, $2. Also Luncheon, Dinner and Supper a la Carte.
GOLD ROOM—8th Floor. Opens Nightly at 9. Studio Club Dinner, $2.50. Dainty Suppers a la Carte. Dancing. Entertainment.

A Land-Mark For Epicures
Café Boulevard
41st Street, Just East of Broadway
So inseparably associated with the traditions of New York is the Boulevard that those who know never fail to lunch or dine their out-of-town guests at this famous restaurant. The delectable Boulevard cuisine delights the most discriminating palate.
80c TASTY LUNCHEON PROMPT SERVICE
DELIGHTFUL DINNER—TUNEFUL MUSIC $1.50
DANCING FROM 8 TO CLOSING
"41 Steps from Broadway," on 41st St.

Hotel Colonial
61st St. & Columbus Av. Phone Schuyler 0800.
ACCESSIBLE TO ALL CARS. "SUB," "L" and BUS.
Sunny, quiet and maintained to highest standard of service and physical condition.
Several corner studio suites, newly completed and beautifully furnished.
1 Room and Bath from $17 weekly
2 Rooms, Bath, from $25 weekly
3 Rooms, Bath, from $35 weekly
Daily Rates, $2.00, $3.50 to $4.00
Dining Room overlooking Manhattan Sq. Park and Museum of Natural History.
Restaurant Service
Table d'Hote and a la Carte.

Hotel Ashton
93d ST., AT MADISON AVE. Lenox 0272.
Ideal location; convenient to Central Park, buses, subway and surface cars. Nicely decorated and furnished. Refined surroundings. Full hotel service. All outside rooms. Restaurant service a la Carte. Table d'Hote.
Rates: Use of Bath, from $11 Weekly. Rooms and Bath, from $16 Weekly. 2 Rooms, Private Bath, from $28 Weekly.

Hotel Bretton Hall
BROADWAY
85th to 86th St., N. Y. City.
Between Central Park & Riverside Drive. SUBWAY STATION at 86TH ST. COR. ELEVATED STATION—2 Blocks from Both. Largest and Most Attractive Midtown Hotel. Within Ten Minutes of All Shops and Theatres.
Furnished and Unfurnished Suites For Permanent and Transient Residence
2, 3, 4 Rooms, 1 or 2 Baths may be leased on a yearly basis at a substantial saving
Also single and double rooms with bath. During Aug. & Sept. 500 rooms with private bath at special summer rates. Restaurant of Highest Standard.

"500 Little Homes"
Several very desirable, light, airy comfortably furnished
SUITES
One, Two & Three Rooms are now available for lease from October 1st, at moderate rentals.
2 ROOM SUITES $1,600 to $2,000
3 ROOM SUITES $2,100 to $2,500
Delightful Restaurant Service. Both a la carte and table d'hote.
Luncheon 75c. . Dinner $1.00
Business Men's Luncheon 50c.
HOTEL BRISTOL
T. ELLIOTT TOLSON, Pres.
129 West 48th St.
Bryant 8400

Stratford House
9-11-13 East Thirty-second
In the heart of New York
Phone Madison Sq. 4040
All the refinements, conveniences and appointments only found in New York's Highest Type Hotels. Offers the following Attractive Newly Furnished and Decorated Apartments:
2 Room Suites, 1 Bath, from $25 wk.
3 Room Suites, 1 Bath, from $35 wk.
Single and Double Rooms and Bath, from $17 weekly. Daily from $2.00, $2.50 and $3.00.
Restaurant Service
A la Carte Table d'Hote
Famous Goldfish Room

HOTEL MARSEILLES
Broadway at 103rd Street
(Subway Express Station at Door)
New York's most attractive hotel in exclusive Riverside residential section, yet only 10 minutes from Times Square.
Exceptional revised rates to meet present conditions.
Single Room with private bath, $2.
Double Room with private bath, $3.
Handsome suites of 2 or 3 rooms.
Dinner De Luxe $1.25, served in Blue Room or Grill. Also a la Carte service.
Alluring Orchestra. M. P. Murtha, Mgr.

Hotel Manhattan Square
50 & 58 WEST 77TH ST.
Desirable furnished and unfurnished 1, 2, 3 and 4 room apartments now leasing from $1,200 upwards.

MOTION PICTURES

Ouida's Immortal Story Beautifully Filmed for Posterity

MARK STRAND B'way, 47th St. BEGINNING SUNDAY
SEE the DEAN you love—the soft—catty—purring—charming—clawing—daring—clinging—heroic—womanly contradiction. PRISCILLA DEAN.
Carl Laemmle presents THE FLASHING STAR PRISCILLA DEAN
Audacious—Insolent—Glorious as "CIGARETTE" in UNDER TWO FLAGS
The Crowning Triumph of Her Stellar Career
UNIVERSAL JEWEL, directed by TOD BROWNING

TWO WILLIAM FOX SUCCESSES NOW IN NEW YORK
44TH ST. THEA. 44th St., W. of B'way. Twice Daily 2:30-8:30
A SENSATIONAL TRIUMPH!!!
MONTE CRISTO
Staged by EMMETT J. FLYNN
Story by Dumas.
Packed to the Doors at Every Performance
"THE WORLD IS MINE"

LYRIC THEATRE Twice Daily W. 42d St. 2:30, 8:30
The Biggest Motion Picture Sensation of the New Season
A Little Child Shall Lead Them
Story by "Mr. X"
Another Terrific Smashing Hit!

CRITERION 44TH ST. & B'WAY. DAILY 2:20 & 8:20
ADMISSION 50c to $1.50
MARION DAVIES IN WHEN KNIGHTHOOD WAS IN FLOWER

CAPITOL MAE MURRAY in "Broadway Rose." B'way at 51st. Capitol Grand Orchestra. Beginning Sunday—WESLEY BARRY in "RAGS TO RICHES."

STATE —LOEW'S— B'way & 45 St. GEO. MELFORD'S "BURNING SANDS" Excel. Vaudeville
PLAZA Mad. Ave. & 58th St. LAST DAY—TODAY RODOLPH VALENTINO in "BLOOD AND SAND"

RIVOLI B'WAY AT 49TH ST. Cecil B. De Mille's "Manslaughter"
A Paramount Picture with THOMAS MEIGHAN
"Everybody's Going to the Rivoli Now"

RIALTO TIMES SQUARE ALICE BRADY in "Missing Millions"
A Paramount Picture. Famous Rialto Orchestra

New York's Biggest Picture Hit! "PRISONER OF ZENDA" REX INGRAM'S Masterpiece
ASTOR THEATRE TWICE DAILY, 2:30 & 8:30. B'way & 45th St. Mats. 25c to $1. Evs. 50c to $1.50.

Dir. B. S. MOSS CAMEO "What's Wrong With the Women" with WELTON LACKAYE, MONTAGUE LOVE & BARBARA CASTLETON. 42nd St. & B'way

MARK STRAND B'y & 47 St. NORMA TALMADGE in "THE ETERNAL FLAME" Strand Symphony Orch.

New York Adopts "IT'S A BOY"
William Anthony McGuire's New Comedy
(Author of "Six Cylinder Love")
Presented by Sam H. Harris
Screaming Popular Success
SUN: Will duplicate Success of "Six Cylinder Love." Popular Mixture Sentiment and Humor.
TIMES: Amusing. Presented with all the portents that indicate favor of the multitude.
TRIBUNE: "A Twin to 'Six Cylinder Love.'"
TELEGRAM: "Happy successor to 'Six Cylinder Love.' Laughs Plentiful."
SAM H. HARRIS THEATRE, West 42d St. Evs. 8:15. Matinees Wed. and Sat. at 2:15
SEATS 8 WEEKS AHEAD NOW

B. F. Keith's PALACE B'way & 47 St. ELSIE JANIS. Vincent Lopez & Orch., Mlle. Tillio, Howard & Clark, Bon Bodger, Seed & Austin, McLaughlin & Evans.
B. F. Keith's RIVERSIDE B'way & 96 St. Mr. Lionel Atwill, Miss Patricola, Doyle & Cavanaugh, Hawthorne & Cook, Brown & Whitaker & others.
B. F. Keith's 81 STREET B'way & 81 St. MARION DAVIES in Photodrama, The Young Diana. C. & F. Usher, Crafts & Haley, Cunningham & Bennett, Van Tyson, The Hedleys
B. F. Keith's COLONIAL B'way & 63d St. Gala Opening Bill. Guiran & La Petite Marguerite in "Realm of Fantasia," Co. of 20, Mr. Duffy and Mr. Sweeney, Gordon and Ford, others.
COLUMBIA TOWN SCANDALS B'way & 47th. Burlesque. Evs. Prices. Twice Daily, 2:15, 8:15. With BARRY (Kinley) LE VAN

WOMEN'S ACTIVITIES EXHIBIT
Hotel Commodore, Sept. 18-23 including a FASHION SHOW
Opening Monday, 2 P. M. Following Days 11 A. M. to 11 P. M.
Admission 50 Cents.

CARNEGIE HALL, Fri. Eve., Sep. 29
First Concert in 3 Years—MISCHA ELMAN
Tickets $1 to $2.50. Now at Box Office. Supreme Concert Mgt. Inc. (Steinway.)

THE WEATHER.

WASHINGTON, Sept. 20.—The southern storm was central Wednesday night near latitude 33 and longitude 76, with an apparent movement toward the north. Gales continued during Wednesday off the Virginia, Carolina and Georgia coasts, with heavy rain in Eastern North Carolina. Storm warnings remain displayed on the Atlantic Coast at and between Delaware Breakwater and Wilmington, N. C.

Pressure was high Wednesday night over the region of the Great Lakes and it was low over the Canadian maritime provinces and Alberta, Canada.

The temperature has risen decidedly over the Northwest, where readings are now much above normal for this date. The weather has become cooler in the Ohio Valley and Tennessee.

There were showers within the last twenty-four hours in Northern New England, Northern New York, the Ohio and Central Mississippi Valleys and Southern Texas and New Mexico. Generally fair weather prevailed in other parts of the country.

COUNTRY-WIDE WEATHER CONDITIONS.

Observations at United States Weather Bureau stations during the twenty-four hours preceding 8 P. M. yesterday:

Station.	Temperature. High.	Low.	Barom-eter.	Rain fall.	Weather.
Abilene	..	56	..	..	..
Albany	70	58	30.12	..	Clear
Atlanta	82	66	30.00	..	Clear
Atlantic City	68	66	30.06	..	Cloudy
Baltimore	78	56	30.08	..	Cloudy
Bismarck	88	48	29.86	..	Clear
Boston	70	54	30.12	..	Clear
Buffalo	68	56	30.16	..	Clear
Cincinnati	68	60	30.10	.02	Rain
Charleston	82	66	29.92	..	Clear
Chicago	66	60	30.20	..	Clear
Cleveland	66	60	30.18	..	Cloudy
Denver	84	48	30.08	..	Clear
Detroit	68	58	30.20	..	Clear
Galveston	84	74	30.00	..	Pt. Cl'dy
Helena	78	48	29.94	..	Clear
Jacksonville	92	72	29.96	..	Clear
Kansas City	86	58	30.16	..	Pt. Cl'dy
Los Angeles	86	62	29.88	..	Clear
Milwaukee	66	58	30.20	..	Clear
New Orleans	90	74	29.94	..	Clear
New York	70	59	30.11	..	Pt. Cl'dy
Oklahoma	76	50	30.16	..	Clear
Philadelphia	72	58	30.08	..	Cloudy
Pittsburgh	68	52	30.10	..	Cloudy
Portland, Me.	66	52	30.12	..	Clear
Portland, Ore.	66	52	30.08	..	Clear
Salt Lake City	86	56	29.98	..	Clear
San Antonio	92	70	30.02	..	Cloudy
San Diego	76	62	29.86	..	Clear
San Francisco	64	52	29.94	..	Clear
Seattle	72	52	30.08	..	Clear
St. Louis	68	60	30.12	..	Pt. Cl'dy
Washington	72	54	30.08	..	Clear

FORECAST FOR TODAY AND FRIDAY.

Northern New England—Fair Thursday; Friday cloudy; moderate temperature.

Southern New England—Cloudy Thursday, unsettled on the south coast; Friday fair, moderate temperature.

Eastern New York—Fair in interior, cloudy and possibly unsettled on the coast Thursday; Friday fair, moderate temperature.

New Jersey—Cloudy and unsettled, probably rain Thursday; Friday fair, moderate temperature.

Eastern Pennsylvania—Partly cloudy Thursday; Friday fair, moderate temperature.

Western New York—Partly cloudy Thursday; Friday fair, moderate temperature.

NEW YORK CITY WEATHER RECORDS.

Official Temperatures.

8 AM.	66	12 M.	73	4 PM.	67	
5 AM.	60	1 PM.	68	7 PM.	65	
6 AM (low)	59	2 PM.	69	8 PM.	65	
7 AM.	60	3 PM.	72	9 PM.	65	
10 AM.	63	4 PM (high)	70	10 PM.	65	
11 AM.	64	5 PM.	68	11 PM.	64	

Average temperature yesterday, 64.
Average same date last year, 64.
Average same date for 33 years, 65.

Barometer, 30.23 at 8 A. M.; 30.12 at 8 P. M.

Humidity, 85 at 8 A. M.; 71 at 8 P. M.

Wind at 8 A. M., west, velocity 2 miles; at 8 P. M., south, velocity 3 miles.

Weather, partly cloudy at 8 A. M.; partly cloudy at 8 P. M.

Fire Record.

A.M.		Loss.
11:15–320 West End Av. (awning)	Slight	
	Eugene West	
1:05—Front of 225 W. 42 St. (U. S. mail truck)	Not given	
1:15–278 E. 165 St.; S. Shapiro	Not given	
1:40–109 Greene St.; M. Brown	Not given	
3:30–225 St., between 9 Av. & Harlem River (rubbish)	Not given	
11:35–34 Scammel St.; A. Goldberg	Slight	
P.M.		
12:10–222 St. & Carpenter Av.	Not given	
1:55–1,193 B'way; R. Robertson	Slight	
2:15–232 E. 54 St.; Ray Forkush	Not given	
3:50–225 W. 97 St. (rubbish)	Not given	
11:25–126 W. 109 St.	Not given	
1:20–104 W. 79 St.; E. McBreasy	Not given	
8:40–314 E. 45 St. (auto truck); Willow & Co.	Not given	
9:20–406 E. 4 St. (auto)	Not given	
9:25—Greene & Spring Sts. (auto); Samuel Delsene	Not given	
7:15—Houston St. & Av. A; N. Y. C. R.R. (surface car)	Slight	
7:55–259 W. 36 St.; J. Gus	Slight	
8:15–1,040 Longwood Av. (auto); Antonia Clemente	Not given	
8:25–213 W. 70 St. (cellar); Gelding Brothers	Not given	
8:50–24 W. 25 St.; Isaacson & Co.	Not given	
9:25—E. River by Pike Slip (truck); Paul Pecel	Not given	
9:20–269 3 Av.; Crown Cloth Co.	Not given	
10:05–2 East Broadway; Vick Bros.	Not given	
10:15–152 W. 140 St.; Watts Estate	Not given	

Weather in Cotton and Grain States.

Special to The New York Times.

WASHINGTON, Sept. 20.—Forecast:

Illinois, Indiana, Lower Michigan, Missouri—Fair, slowly rising temperature Thursday; Friday fair, warmer.

Wisconsin and Upper Michigan—Fair, warmer Thursday and Friday.

Minnesota—Fair Thursday and Friday; warmer Thursday and southeast Friday; cooler northwest Friday.

Kansas and Iowa—Fair Thursday and Friday; warmer Thursday and in the east and south Friday.

North and South Dakota—Fair Thursday and Friday; warmer in the east Thursday; cooler Friday.

Nebraska—Fair Thursday and Friday; warmer in the east and south Thursday; cooler in the west Friday afternoon.

Montana—Fair, not so warm Thursday; Friday fair, cooler.

Wyoming—Fair, continued warm Thursday; Friday generally fair, cooler.

North Carolina—Fair in interior, rain on coast Thursday; Friday fair; moderate temperature.

South Carolina, Georgia, Florida, Extreme Northwest Florida, Alabama and Mississippi—Fair Thursday and Friday.

Tennessee, Kentucky and Ohio—Partly cloudy Thursday; Friday fair, warmer.

Estates Appraised.

BRAZIER, WILLIAM STEBLE (March 23, 1923). Emma J. Brazier, executrix. Gross, $20,377; net, $20,156; realty, $16,000; balance in real and personalty. Emma J. Brazier, wife, residue and personal effects; $17,048 and $3,500 respectively to John B., son, and Ann Schofield, daughter, and interest in $3,000 to Elizabeth Brazier, daughter.

KOUNTZE, CATHERINE (April 28, 1918). Executors, T. Irving Hadden and Katherine R. Neuhoff. Gross, $788,281—realty, $207,646; cash, $21,263; mortgages and personal effects, $79,500; bonds, $624,511; corporate notes, $28,836, and stocks, $111,852—net, $717,281, in addition to $350,000 received from estate of husband, Augustus Kountze. She gave from $5,150 to $12,500 in cash and also certain personal effects to eighteen nephews and nieces, made small bequests to servants, and the residue to her adopted daughter, Katherine R. Neuhoff.

LANGSDORF, MORRIS (March 8, 1921). Executors, Louis W. Rice and Sigmund Langsdorf. Gross, $419,681—personality, $7,956; securities, $397,761, and interest in S. L. Langsdorf & Co., $312,909—net, $308,006. Helen Langsdorf, widow, $280,225; trust funds of $15,000 each to Clara Rice, mother-in-law; Zerline Steiner, aunt, and Adolph Langsdorf, brother; Federation for Support of Jewish Philanthropic Societies, $3,000; Society for Ethical Culture, $3,000.

LIBERMAN, BARUCH P. (Feb. 16, 1914). Harris Mandelbaum, executor. Gross, $24,-018, net $19,979. Bulk of estate consists of judgment for $25,000 against Isaac Liberman and others. Four sons and a daughter divide the estate. Six gifts of $50 and one of $100 were left to Hebraw charities.

McGOVERN, ANNA P. (April 2, 1922). Margaret McGovern, executrix. Gross $106,-736—realty, $69,000; cash, $7,686, and personalty, $31,641—net, $95,712. All to sister, Margaretta.

MYERS, NATHANIEL (Aug. 29, 1921). Executors, Kenneth M. Thompson, Josephine Myers and Henry J. Myers. Gross, $786,971—realty, $39,000; cash, $2,935; personalty, $14,536; bonds, $686,047, and stocks, $36,-054, largest holding being 1,001 shares of Joseph Dixon Crucible Company, valued at $138,000. He has more than $110,000 in Liberty bonds—net $640,438. Life interest in $200,000 to widow, Josephine Myers; one-tenth of residue, or $20,076, each to Lewis, Mordecai and Joseph F. Myers, brothers; Francis Arnstein and Clarissa Arnstein, sister-in-law, and the Federation of Jewish Charities of St. Louis. Hebrew Technical School for Girls gets $42,850, and $1,000 for each teacher or employe of the school in service more than five years; $1,000 each to twenty-seven charities and religious organizations of all denominations. Sarah Sprman and Jessie Goldberg, sisters, get trust funds of $25,000 and $20,000 respectively and bequests to business associates, employes and other relatives.

Army Orders and Assignments.

Special to The New York Times.

WASHINGTON, Sept. 20.—The War Department published the following orders today:

Quartermaster Corps.

Horton, Col. W. E., to 1st Corps Area, Boston.

Armstrong, Col. P. S., to Philippines about Dec. 5.

Kreh, Capt. A. T., to home and await retirement.

Jabelonsky, Capt. C. H., to duty in office of Qm.

Osterman, Capt. J. H., to San Juan about Oct. 25.

Jones, 1st Lt. H. W., to Jeffersonville, Ind.

Medical Corps.

Palmer, Maj. A., to Ft. Schuyler.

McLellan, Maj. C. H., is retired.

Price, Capt. H. H.; Keyton, Capt. J. A., to duty at Walter Reed Hosp.

Infantry.

McFaul, Capt. R. M., to 3d at Ft. Snelling.

Kindall, 1st Lt. S. G., to 7th, Camp Lewis.

Nichols, 1st Lt. H. B., to 13th, Boston.

Cavalry.

Cavenaugh, Col. H. La T., to 14th, Ft. Des Moines.

Sands, Capt. C. W., to 2d, at Ft. Riley.

Veterinary Corps.

Musser, Maj. R. C., to Chicago.

Woodruff, 1st Lt. F. H., to Edgewood Ars.

Miscellaneous.

Deck, Capt. F. W., Engrs., to Fitzsimmons Hosp., sick.

Holmberg, Capt. J. B., Air Svce., to home and await retirement.

McKelvey, 1st Lt. C. E., Chem. Warf. Svce, to Walter Reed Hosp., sick.

Leaves.

Ross, Capt. L. N., Inf., 1 month ext.

National Guard Orders.

ALBANY, Sept. 20.—These National Guard orders have been announced at the office of Adjt. Gen. Kincaid:

The hereinafter mentioned officers, having qualified in the grades and arms of the service indicated, and having reported in accordance with instructions from this office, are placed on duty. They will at once report to the commanding officer of the organization following their respective names for assignment:

Capt. Erdmann N. Brandt, 107th Inf., placed on duty for assignment as Operation Off.

1st Lt. Frederick W. Simpson, 369th Inf., hon. discharged.

These changes in the officer personnel of the 71st Infantry, N. Y. N. G., have been announced by Col. J. Hollis Wells, commanding officer of the regiment:

Dr. John Robert Andrew Lang, appointed Capt., Med. Corps, and assigned to duty with the Sanitary Det. as of July 15.

Capt. John Henry O'Connor, transferred from the 165th Inf., appointed Major, Med. Corps, and assigned to Sanitary Det., effective as of Sept. 5.

1st Lt. Arthur J. Hoffman, 71st Inf., cmdg. offrs. commissioned Capt. and assigned to Co. A, Capt. Hoffman rose from the ranks, served with the 71st in France and graduated from the Army Candidates School there. He enlisted with Co. D April 14, 1917.

2d Lt. George L. Brennan, 71st Inf., commissioned 1st Lt. Lt. Brennan rose to his office with the ranks through all grades.

These appointments add to the number of overseas men now serving with the regiment.

Naval Orders.

Special to The New York Times.

WASHINGTON, Sept. 20.—The Bureau of Navigation published the following orders today:

COMMANDER.

Stanley, E. D., to duty with Nav. Mission to Peru.

LIEUT. COMMANDERS.

Carver, W. J., to Nav. Insp. of Eng'g. Material, Boston.

Cunningham, J. C., to Nav. Observatory, Washington.

Freilech, R. P., to Nav. Acad.

Kilduff, W. D., to command the Williamson.

LIEUTENANTS.

Gates, H. G., to the Prairie.

Gray, L. R., to the Capella.

Kane, P. J., to command Nav. Air Sta., Cape May, N. J.

Martin, R., to the Barry as Exec. Offr.

Ross, T. D., to the Jason.

Glassmire, C. M., resignation accepted.

Huff, J. M., to Dest. Squads, Asi. Fleet.

Schirm, G., to ship's ship at Philadelphia.

Spruance, R. E., to the Melville.

Wiggs, L. B., to the Arkansas.

Yohannan, J. L., to the Delaware.

Lehrbach, H. G., resignation accepted.

Wills for Probate.

BECKER, O. GODFREY (Aug. 8)—Florence, the widow, receives household effects, jewelry, insurance and $2,000 cash besides a $20,000 trust fund for life and the residuary; upon her death the income to go to her mother, Julia Wiler. Bequests of $5,000 each are left to Rose Altschul, niece; Moses W. Becker, brother; Camille Waldbott, nephew, and Sylvia Altschul, niece. The will also provides a $10,000 trust fund each for Alice Collat and for May Harris, both of Chicago, sisters-in-law. The principals of the trust funds are willed to Emilie Altschul, Rose Waldbott, Bertha Bluthenthal, the issue of Flora Frank, and Henry Becker. S. Max Becker and Gabe Blumenthal are executors and trustees. Mr. Becker lived at 895 West End Avenue.

FARLEY, CHARLES P. (April 21)—The estate, said to be worth $2,000, is divided as follows: Mrs. Annie McCarthy, niece, $100; Annie Yeade, niece, $50; residuary to Mary A. Farley, sister. He left his wife, Sophie, only $1. His four children he left nothing because they "have ignored me for the past twelve years." His sister is executrix.

GIFFORD, ELLEN S. (July 20)—Annie Bartlett Tibbits, daughter, receives entire estate, said to be worth $5,000, and is sole executrix. Mrs. Gifford lived at 58 Morningside Avenue.

McGIRR, JAMES F. (Aug. 22)—Estate is valued at $4,500. Mary C. McGirr, sister, is to receive $500; the residue to his daughter, Edith M. McGirr. His sister is named executrix.

MEGROZ, LOUISA (Aug. 16)—Henry Megroz, her son, is sole heir to estate worth about $600. He and James Anderson Hawes are executors.

MORAN, PETER J. (July 26)—With the exception of his gold watch and chain, which he left to his son, Edward C., the estate is bequeathed to the decedent's wife, Mary A. It is worth $3,500. Floyd Pelton is executor.

NEW, SILVAN E. (Sept. 5)—Amelia Lissner, an aunt, is left $1,000, and jewelry and personal effects to Gabriel E. New, brother. A trust fund of $4,000 is provided for Henrietta and Edith Baum, aunts; residuary is for the brother. Henry Weissenbach is made trustee.

PHILLIPS, SOLOMON C. (June 7)—Estate of $400 is left to his wife, Amelia Martha, of 215 West Eighty-third Street. She is executrix.

SLICHTER, LETTIE I. (Sept. 11, at Nantucket, R. I.)—Estate, valued at $30,000, is divided as follows: Margaret Slichter, granddaughter, $700 and jewels; Helen I. Dowd, niece, $400; Helen Valentine Ballou, cousin, $300; residue to Walter Irvine, son, who is also executor. Deceased resided at 450 Riverside Drive.

STROBEL, WILLIAM R. (Sept. 10)—To his sister, Clara Strobel Hoerner of Cincinnati, is bequeathed household effects, jewelry, paintings, &c., and $35,000. This amount was to go to her daughter, Ida, if wife predeceased decedent. Property in Sommerhausen, Germany, goes to Walter H. Strobel, a nephew. One-half the residuary goes to Clara Strobel Hoerner; one-quarter each to his nephew, Walter, and niece, Elsa Strobel. The executors are Walter Strobel and Edward H. Kruse.

Public School Notes.

The Teachers' Welfare League will continue its fight at Albany during the next session of the Legislature to amend the teachers' pension law so that retired teachers will be paid pensions based on their average salaries for the last five years of service instead of ten as now provided. It will also seek to give new entrants in their school service the same right to choose a three per cent. rate of contribution as allowed teachers who were in service on August 1, 1917.

A memorial painting in honor of the graduates of the Eastern District High School who died during the World War will be unveiled in the school on Oct. 21. Mayor Hylan and Governor Miller have been asked to attend.

The first year students of the Girls' Commercial High School, Brooklyn, are in session, the seating capacity of which is 444. The registration is 1,000. Every girl in the annex is therefore on part time.

Twelve names have been added by the Board of Examiners to the list for elementary school principal. They were applicants to the Board for re-rating. Six are men and six women. The men are Abraham Cohen, 79.57; Patrick R. Kinney, 78.44; George S. Burke, 76.52; Floyd M. Ferrell, 74.06; William E. Hendrix, 73.94, and Max Schonbrunn, 73.71. The women are Alice McCormick, 78.96; Mary Horn, 74.35; Lucille Nicol, 74.22; Frances C. Maloney, 73.97; Ruth V. Dannester, 73.66, and Mary A. Mayer, 73.5.

Police Department.

On Police Pension Fund.

SERGEANT Nicholas Kiute, Shield 815, 25th Precinct, on own application, at $1,250 per annum, to take effect 12 P. M. Sept. 22. Appointed Oct. 16, 1887.

Transfers and Assignments.

From 67th Precinct to precincts indicated, to take effect 8 A. M. Sept. 21:

MOUNTED SERGEANT, with horse and equipment, James P. Smith, 72d.

MOUNTED PATROLMEN, with horses and equipments, James J. Duffy, 68th; Francis X. Reid, 68th; Charles R. Schmidt, 72d; George J. Chandler Jr., 60th.

PATROLMEN—George P. Shea, 5th; Frederick J. Ulasse, 5th; Matthias Kinsey, 18th; Joseph W. Dacey, 14th; Leo W. Kallstrand, 14th; Francis V. Williams, 14th; Arthur Manes, 14th; Marvin E. Murphy, 18th; William R. Maher, 16th; Ernest Smith, 22d; Daniel J. Bolger, 25th; John M. Dynan, 28th; Michael J. King, 29th; William M. Toolen, 26th; Bartholomew J. Dreury, 28th; Thomas J. Henry, 26th; Charles Thiemann, 28th; Austin J. Guinan, 29th; John J. Mahon, 29th; Robert L. Alperin, 31st; Martin F. Rothamel, 39th; Joseph J. Bigley, 46th; James O'Rourke, 72d; Edward J. Bogat, 74th; Thomas F. Leonard, 74th; Edward P. Hickson, 74th; Leonhardt G. Bender, 76th; Andrew J. Cole, 76th; Martin A. Tyrrell, 76th; William F. O'Brien, 78th; Harry J. W. Schmidt, 79th; George T. Wilson, 79th; James F. Byrne, 88d; William H. Young, 83d; Charles W. Brown Jr., 87th; Thomas Ford, 87th; John Gilroy, 87th; John F. Steffer, 87th; George W. Adams, 88th; Walter P. Mitchell, 88th; Charles J. Carey, 89th; Henry Dopp, 89th; Harry J. Donohue, 89th; Carl B. Lawrence, 89th; Alexander V. Lotito, 89th; John P. Braun Jr., 91st; George Gibbs, 91st; Patrick Heaney, 91st; James F. Mahoney, 91st; William J. Redden, 91st; James M. Carroll, 91st; John S. Dunne, 93d; Henry F. Daly, 93d; Howard W. Houck, 93d; James M. Kenny, 93d; James J. O'Hara, 93d; Charles Y. Thomsen, 93d John F. Dalton, 95th; Andrew Ehrlinger, 95th; Harry E. Hansen, 96th; Henry P. Klein, 96th; Max Levy, 96th; John H. McAlinden, 96th; Wadlaw W. Pfeil, 96th; Thomas J. Y. Ryan, 96th; Joseph D. Baumann, 97th; John Beekroege Jr., 97th; Thomas F. Burns, 97th; John C. Clausen, 102d; Frank Strauch Jr., 102d; George Clarke, 103d; Eugene F. Staby, 104th; Jacob Eberhardt, 116th; Emil Lucaire, 116th; John J. Metzler, 116th; John P. Ebert, 120th. To take effect 4 P. M., Sept. 19.

Joseph N. Santamaria, from Thirty-second Precinct to Eighteth Precinct, from Headquarters Division, Special Service Division, to precincts indicated, assignment to duty in plain clothes discontinued—John F. Cummings 76, William L. Curtin 83, Daniel Shea, from Thirty-second Precinct to Forty-third. To take effect 8 A. M., Sept. 20.

Temporary Assignments.

SURGEON—Frank R. Oastelr, Third Surgical District, in charge of the Twelfth Surgical District, in addition to his other duties, for twelve days, from 8 A. M., Sept. 19, during absence of surgeon on vacation.

PATROLMEN—Louis Pagani, Thirty-ninth Precinct to Detective Division, to duty in office of the District Attorney, New York County, for five days, from 4 P. M., Sept. 20; Frederick Gush, 109th Precinct, to Detective Division, to duty in office of the District Attorney, Queens County, for two days, from 4 P. M., Sept. 19; John J. Turley Jr., from Twenty-third, Paul Western, from Thirty-second, to Detective Division, to duty in office of the District Attorney, New York County, for five days, from 8 A. M., Sept. 20.

Assignment Discontinued.

PATROLMAN—Daniel Shea, Thirty-second Precinct to Fourth Inspection District, to duty in radio division (temporary), is discontinued, from 8 A. M., Sept. 20.

Leaves of Absence (Full Pay).

INSPECTOR—George C. Liebers, 6th Insp. Dist., for 5 days, from 8 A. M. Oct. 3, to be deducted from vacation.

SURGEON—Dudley H. Morris, 12th Surg. Dist., for 12 days, from 8 A. M. Sept. 19, balance of vacation.

DEPUTY INSPECTOR—John Kelly, 13th Insp. Dist., for 10 days, from 8 A. M. Sept. 18, to be deducted from vacation.

Leaves of Absence, Without Pay.

LIEUTENANT—Charles Henley, 87th Prect., for 1 day, from 4 P. M. Sept. 21.

PATROLMEN—Jeremiah W. Cullinan, 2d Prect., for 1 day, from 8 A. M. Sept. 24; Michael Santaniello, 68th Prect., for 1 day, from 12:01 A. M. Sept. 21; Joseph F. Wixted, 72d Prect., for 1 day, from 8 A. M. Oct. 2; Joseph Cotes, 83d Prect., for 2 days, from 8 A. M. Sept. 23; Michael Moriarty, 88th Prect., for 1 day, from 4 P. M. Sept. 17; James F. King, 93d Prect., for 1 day, from 4 P. M. Sept. 17.

Full Pay on Sick Report Approved.

PATROLMEN—August Uhl, 46th Prect., from 7:30 P. M. July 12, during disability; Duncan Smith, 20th Prect., from 6:30 P. M. July 29, to noon Aug. 8; Martin A. Tyrrell, 67th Prect., from 10 P. M. Aug. 12 to 12 noon Aug. 14; John J. Murphy, 50th Prect., from 4:10 P. M. Aug. 5 during disability.

Suspended Without Pay.

PATROLMEN—William B. Kelly, Shield No. 3466, 25th Prect.; John Cummings, Shield No. 6052, 76th; Joseph J. Santamaria, Shield No. 4288, 80th, and William L. Curtin, Shield No. 2286, 83d, all to take effect Sept. 19.

Fire Department.

Members of the Department Band and Bugle and Drum Corps will report to Lt. Joseph J. D'Asevedo at the 12th Reg. Armory, Columbus Av. and 62d St., at 10 A. M., Friday, Sept. 22, for practice.

Members of the Department band (only) will report to Lt. Joseph J. D'Asevedo, at Fillmore and Polk Avs. and 23d St., Jackson Heights, L. I. City, at 8 P. M., Sat., Sept. 23.

Chiefs of Battalion will direct Cmdg. Offrs. of companies in their battalions to test all 2½ and 3 inch hose in their possession, issued prior to Jan. 1, 1919, at a pressure of 200 pounds. Chief officers will arrange time of test in each company. All burated hose will be marked at the pressure at which it bursts and hung up in the tower until called for. The period of test will be for five days, beginning Monday, Sept. 25. Reports of tests will be forwarded on Tuesday, Sept. 26.

The attention of Deputy Chiefs, Chiefs of Battalion and Company Commanders is invited to General Order No 7, dated Jan. 26, 1914, and General Order No. 88, of July 28, 1919, relative to making inspections of buildings in their respective districts. Deputy Chiefs will impress on Chiefs of Battalion and Company Commanders the urgent necessity of making these inspections. Monthly reports of the number of inspections made shall be forwarded as usual by Chiefs of Battalion.

Assignments.

A Civil Service eligible list for Marine Stoker (oil burning) having been certified by the Municipal Civil Service Commission Sept. 13, the provisional employment of Joseph J. Krug is terminated, and he is regularly appointed in said capacity, Bureau of Fire, with compensation at $6.50 per diem, to take effect at 8 A. M., Sept. 20.—Assignments, Joseph J. Krug, Engine 57.

The following-named are appointed as Marine Stokers (oil burning) in Bureau of Fire, with compensation at $6.50 per diem, to take effect at 8 A. M., Sept. 23.—Assignments, William F. Wangerien, Engine 57; Edward Zebrosky, Engine 57.

Provisional Marine Stokers (oil burning) Sherman H. Murray, Harry Suttsbach, Thomas L. Farrell, Bureau of Fire (Engine Co. 57), are dropped from the rolls to take effect at 8 A. M., Sept. 22, an eligible list having been promulgated.

Special Leaves of Absence.

Fireman 1st grade John F. Fackner Jr., H. & L. Co. 111, for 6 hours, from 9 A. M., Sept. 21; Fireman 2d grade John J. Van Steenburgh, H. & L. Co. 42, for five days, from 9 A. M., Sept. 24; Fireman 2d grade Ambrose W. P. Moran, H. & L. Co. 40, for 48 hours, from 9 A. M., Sept. 23; Fireman 2d grade John K. Roth, Engine Co. 16, for 9 hours, from 9 A. M., Sept. 24.

The Civil Service.

City.

The following promotion lists are announced: Fourth grade clerk, Borough President, Manhattan, Agnes Hanson, 90.50; George J. Godfrey, 86.21; Sabina R. Sinnott, 84.17; Elizabeth M. Williams, 85.50. Division of Maintenance, Edward A. Dalton, 84.75; Joseph O'Neill, 83.55; Robert B. Schaufelberger, 90.88; John J. Cronin, 78.94.

CONTE ROSSO
LARGEST & FASTEST MEDITERRANEAN CRUISER (NEW)
SPECIAL WINTER VOYAGES DE LUXE TO Madeira, Gibraltar, Nassau, Genoa, Naples January 17 and February 24, 1923
Earlier sailings and information apply
LLOYD SABAUDO LINE.
3 State St., New York.

SWEDISH AMERICAN LINE
Short Route to principal points in SCANDINAVIA, GERMANY and BALTIC STATES
Superior Passenger Accommodations
Large Modern Steamers
DROTTNINGHOLM ..... Sept. 23 Oct. 28 Dec. 9
STOCKHOLM ..... Oct. 14 Nov. 25
Swedish American Line, 24 State St., N. Y.

WHITE STAR LINE
S. S. Olympic
Sails 1 P. M., Sept. 23
To Cherbourg and Southampton.
Company's Office, 1 Broadway, N. Y.

SHIPPING AND MAILS

[All the Times Indicated Are Under Daylight Saving.]

THE TIDES.

	Sandy Hook. A.M.	P.M.	Governors Island. A.M.	P.M.	Hell Gate. A.M.	P.M.
High water	5:23	5:46	5:40	6:18	10:23	11:03
Low water	2:17	2:41	2:49	3:14	4:35	5:08

THE SUN.

	Rises.	Sets.
	A.M.	P.M.
	6:03	6:36

Incoming Steamships Carrying Mail

ARRIVED YESTERDAY.

Steamer.	From.	Sailed.
Berengaria	Southampton	Sept. 12
Colombo	Naples	Sept. 11
Cretic	Naples	Sept. 11
Santa Maria	Kingston	Sept. 11
Seydlitz	Bremen	Sept. 8
Roma	Marseilles	Sept. 7
Carrillo	Santa Marta	Sept. 12
Monterey	Havana	Sept. 16
Rosalind	St. John's	Sept. 15

DUE TOMORROW.

La Bourdonnais	Havre	Sept. 12
Parima	St. Thomas	Sept. 16
France	Havre	Sept. 15
Rotterdam	Plymouth	Sept. —

DUE SATURDAY.

Mauretania	Liverpool	Sept. 17
Scythia	Liverpool	Sept. 14
Ecuador	San Pedro	Aug. 29
Lapland	Southampton	Sept. 15

DUE SUNDAY.

Baltic	Queenstown	Sept. 17
President Fillmore	Bremen	Sept. 13
Vasari	Rio Janeiro	Sept. 9
Toloa	Port Limon	Sept. 16
American Legion	Rio Janeiro	Sept. 13

Other Incoming Steamships

ARRIVED YESTERDAY.

Steamer.	From.	Sailed.
Splendor	Savona	Sept. 2
Somerset	Baltimore	Sept. 18
Alsterufer	Port Talbot	Sept. 4
T. D. Asche	Copenhagen	Sept. 5
River Araxes	Philadelphia	Sept. 13
City of Lucknow	Philadelphia	Sept. 20
Corsoal	Boston	Sept. 19

DUE TODAY.

Eastern Trader	Colon	Sept. 8
Erdely	Gibraltar	Sept. 4
Hoosac	London	Sept. 2
Kurdistan	Bristol	Sept. 8
Alpine Range	Middlesbrough	Sept. 8
Frishman	Barry	Sept. 6
Dakotan	San Pedro	Sept. 2
Pembuhench	Malaga	Sept. 6
Gothic Prince	Immingham	Sept. 9
Livingston Roe	Rotterdam	Sept. 6
Lackawanna	Grangesmouth	Sept. 4
Leighton	Trinidad	Sept. 8

DUE TOMORROW.

Puget Sound	Sunderland	Sept. 6
Persian Prince	Victoria	Sept. 4
Troubadour	Rio Janeiro	Sept. 2
West Inskip	Antwerp	Sept. 7
Muskegon	Huelva	Sept. 6

DUE SATURDAY.

Algic	Gibraltar	Sept. 9
Venonia	London	Sept. 9
Corfe Castle	Cape Town	Aug. 21
Santa Rosa	San Pedro	Sept. 4

DUE SUNDAY.

Breiz Izel	Havre	Sept. 7
Fort Hacking	Liverpool	Sept. 7
Bergsdalen	Shields	Sept. 4
Bjornstjerne Bjornsen	Vancouver	Aug. 26

Outgoing Steamships Carrying Mail

SAIL TODAY.

Steamer.	Destination.	Mails Close.	Vessels Sail.	Carries Mail For
Oscar II.	Copenhagen	10:00 A.M.	12:00 M.	Norway, Sweden, Denmark and Finland.
S'ta Teresa	Valparaiso	6:30 A.M.	10:00 A.M.	Canal Zone, Panama, Ecuador, Bolivia, Chile and Peru (except Iquitos).
Fiera, Maracaibo		12:00 M.	3:00 P.M.	Cape Haitien and Port Paix. (Other parts of Haiti, Venezuela and Cuba specially addressed.)
Burutu, Accra		1:00 P.M.	4:00 P.M.	Canaries, Senegal and Gambia. (Other parts of West Africa specially addressed.)
Mexico, Vera Cruz		10:00 A.M.	12:00 M.	Yucatan and Campeche. (Cuba and other parts of Mexico specially addressed.)
				SAIL TOMORROW.
Dryden, Buenos Aires		1:30 P.M.	4:00 P.M.	Pernambuco, Parahyba and Natal. (Other parts of Brazil, Argentina and South America specially addressed.)
Berengaria, Southampton		8:00 A.M.	12:00 M.	Europe, Africa, West Asia (Norway, Great Britain, Ireland, South Africa, Sierra Leone specially addressed.)
Vilhelmina, Reykjavik		9:00 A.M.	12:00 M.	Iceland.
Lake Winthrop, Barahona		8:30 A.M.	12:00 M.	Monte Christi (other parts Dominican Republic specially addressed.)
Munargo, Antilla		9:00 A.M.	12:00 M.	Bahamas, Fortune and Inagua Islands and City of Antilla (other parts Cuba specially addressed.)
Lake Gallisto, Nassau		9:00 A.M.	12:00 M.	Bahamas. (Specially addressed.)
W. M. Tuppr, Cayenne		11:00 M.	3:00 P.M.	Trinidad, Ciudad Bolivar, Guiana.
				SAIL SATURDAY.
Olympic, Southampton		9:00 A.M.	1:00 P.M.	Europe, Africa and West Asia. (Great Britain, Ireland, South Africa, Madeira and Sierra Leone specially addressed.)
G. Washington, Bremen		9:00 A.M.	1:00 P.M.	Great Britain, Ireland, South Africa and Sierra Leone. (Other countries specially addressed.)
Kroonland, Antwerp		8:00 A.M.	12:00 M.	Europe, Africa and West Asia. (Specially addressed.)
Noordam, Rotterdam		8:00 A.M.	12:00 M.	Europe, Africa and West Asia. (Specially addressed.)
Cretic, Genoa		8:30 A.M.	12:00 M.	Azores and Gibraltar. (Italy specially addressed.)
Drottningholm, Gothenburg		9:30 A.M.	12:00 M.	Norway, Sweden, Denmark and Finland. (Specially addressed.)
Rosalind, St. John's		7:00 A.M.	10:00 A.M.	Newfoundland.
Saracca, Savanilla		10:30 A.M.	1:00 P.M.	Haiti and Colombia (Jamaica specially addressed.)
Ft. Victoria, Hamilton		7:30 A.M.	11:00 A.M.	Bermuda.
Siboney, Havana		8:00 A.M.	11:00 A.M.	Cuba. (Specially addressed.)
Santa Marta, Tela		8:00 A.M.	11:00 A.M.	Jamaica, Guatemala and Honduras. (Cuba and Tela specially addressed.)
Ponce, San Juan		8:30 A.M.	12:00 M.	Porto Rico and Virgin Islands.
Caracas, La Guayra		8:30 A.M.	12:00

Lost and Found

Rate 75 cents an agate line.
Advertisements for tomorrow received up to 10 P. M. today. Telephone Bryant 1000.

Lost.

BAG, black silk, containing money, keys; vicinity 84 St. and Prospect Park West, Brooklyn; reward. South 8267.

BRIEF CASE, Black—Lost Friday evening on Riverside Drive bus; contains papers of value only to owner; reward if returned. E. O. Andrews, 52 Beaver St.

CERTIFICATE—Lost, Southern Pacific Company stock No. F154192 for 5 shares in the name "Miss Emma E. Kendle." Notice is hereby given to show cause why a duplicate should not be issued. Miss Emma E. Kendle. T 2230 Times Annex.

HANDBAG—Lost, lady's, at Englewood Golf Club, Wednesday, Sept. 13, containing valuable jewelry; $1,000 reward; no questions asked. Communicate with C. R. Kilbourne, Hotel Therndyke, 206 West 56th St., New York City.

PASS BOOK I-13009—Lost. Carrie Ritter or Chas. J. Ritter of the Chatham & Phenix National Bank, 205 East 57th St., New York; payment stopped; please return book to bank.

PAY ENVELOPE containing $90, 3 weeks' salary poor workman. Charitable act by returning to Andersun, Spring 0339.

POCKETBOOK—Lost, bill fold containing sum of money, on 5th Av. bus, or near 42d St. and 5th Av.; finder please communicate with Mrs. E. M. Dow, 89 Geraldine St., Rochester, N. Y., or telephone Vanderbilt 8833; liberal reward.

POCKETBOOK, small brown leather; Monday evening, vicinity Times Square; finder keep money and return contents and bag to F 2214 Times Annex.

SUITCASE—$25 reward and no questions asked for return of photographs and two diaries in suitcase, marked "G. F. H." lost from platform, Pennsylvania Station, 3 P. M., Saturday. Freeman, Bryant 8140.

SUITCASE—Lady's black; reward; no questions asked. Dreyfus, 35 West 96th.

TRAVELING BAG—Gentleman's, Tuesday afternoon, between Waldorf-Astoria and O. R. R. of N. J. 23d St. ferry; reward if returned to Room 514, Central Bldg., 143 Liberty St.

WALLET lost, containing chauffeur and hack licenses; reward. Alfred Baurley, 1,731 Van Buren St., Bronx.

Jewelry.

BARPIN—Reward for return of diamond and sapphire barpin lost last week New York shopping district. Arthur Iselin, 357 4th Av. Madison Square 9600.

BAR PIN—Gold, with pearls and sapphires, lost Saturday in or near N. Y. Post Office; reward. Franklin 0497.

BRACELET—Platinum, diamond and sapphire alternating; lady seen picking it up outside Franklin Simon's will receive large cash reward. Call Mrs. Edward Weinlander, 2015 Broadway.

BROOCH—Large amethyst, valued principally for heirloom; reward and no questions asked. Telephone Audubon 3060, Apt. 26.

CHAIN BRACELET—Gold, with Tolstoy medal marked 1828-1910; reward if returned. Superintendent, 23 East 9th St.

CUFF BUTTON—Half diamond and sapphire; $50 reward. Room 817, 25 Broad St.

PIN—Lost, small gold crescent set with ten or eleven half pearls; reward. 81 West 91st. 772 Riverside.

PIN—Platinum diamond, lost Saturday, subway or "L"; reward. 381 East 200th.

PIN, fraternity, 7th Av. subway; reward. Return to 304 East 20th St.

RING, diamond engagement, platinum setting, vicinity of the Bush Terminal Building, 42d St. Manhattan; reward; no questions asked. H. Jefferson, 1,774 East 14th St., Brooklyn. Tel. Midwood 7114W.

STICK PIN, diamond, lost Tuesday; liberal reward. 200 5th Av., Room 1258.

WRIST WATCH—Will lady who took same from Schrafft's, 5th Av. and 35th St., return? Southea, 359 Edgecombe Av. Keepsake.

WRIST WATCH—Lost, diamond wrist watch with pearl and onyx bracelet, in the vicinity of 50th St., near Broadway; liberal reward; no questions asked. Call 754 Rye.

WRIST WATCH—Lady's, Saturday evening, Broadway and 45th St.; initialed H. C. M. G.; reward. Vanagh, Henry 1920.

$500 REWARD—For leather bag containing money, diamond heart brooch, one pearl and diamond cluster brooch, diamond and platinum Tiffany wrist watch, white gold wrist watch, diamond, pearl and turquoise brooch, diamond and pearl bar pin, pearl and diamond ring and other pieces, lost Sept. 18th, vicinity Sixth Avenue and 44th St. Tiffany & Co., Fifth Av. and 37th St.

$500 REWARD,
for return of following jewelry lost Saturday, Sept. 16, either on Nassau St. or Interborough subway to Penn station, or Long Island Railroad to Far Rockaway: Diamond flexible bracelet, diamond engagement ring and a diamond and sapphire broach. Phone Mr. Williams, Broad 1235.

Wearing Apparel.

FUR CHOKER—Mink, small, lost on the 5:19 N. Y. Central suburban train, White Plains, afternoon Sept. 18; reward for its recovery. Call Columbus 2508. Address Silcox, 121 West 70th.

FUR—Sables (2), Russian; Tuesday night, Columbia Theatre, Far Rockaway; liberal reward to finder. Mrs. Rossum, 487 Beach 134th St., Neponset, L. I.

FUR PIECE, racoon, lost Tuesday, southbound 7th Av. subway; return needy; reward. Phone R. B., Madison Square 7531.

NECKPIECE—Two Russian sable skins lost out of automobile on Grand Concourse, between 190th St. and Fordham Road; liberal reward. Mrs. Lewis, Pelham 4847.

OVERCOAT—Left in yellow taxi Sept. 19, about 11 o'clock at Grand Central Station. Return to 847 5th Av. for reward. John S. Griggs Jr.

SABLE SCARF, one skin, lost Tuesday night at George Cohan Theatre; reward. Burlinson, 130 William St. Beekman 1760.

Cats, Dogs and Birds.

BIRD—Dark blue canary vicinity 88th St. and Riverside Drive. Stearns, 350 West 88th.

PEKINGESE—Lost Sunday between White Plains and Tarrytown, on Albany Post Road, female, biscuit colored, 4½ years old, answering to "Toy-Toy" or "Mushie"; raised with my boys, who are mourning the loss of their pet; substantial reward. J. S. Purkus, 23 Prospect Park Southwest, Brooklyn. Phone South 4027.

PUBLIC NOTICES.

I WILL NOT BE RESPONSIBLE FOR debt contracted by my wife, Mrs. Rose Collins, from date of this publication. George J. Collins, 1,124 38th St., Brooklyn.

MAX LICHTER AND FULTON MATTRESS Co. of 1,080 Fulton St., Brooklyn, are no longer connected with Brooklyn Bedding Co. of 1,112 Fulton St., Brooklyn.

Book Reviews
NEXT SUNDAY

The Man From Main Street—May Sinclair reviews "Babbitt"—the new novel by the author of "Main Street."

Thomas Hardy's Apology—Richard Le Gallienne discusses "Late Lyrics and Earlier"—a new volume by Thomas Hardy—which he introduces with an "apology."

Image Makers and Others—Lloyd R. Morris interprets five books of drama, one by Lord Dunsany and another by John Masefield.

Stained Glass—Nathan Haskell Dole comments on a handbook on the art of stained and painted glass, its origin and development.

The New York Times
Book Review and Magazine

Reserve a copy at your news stand

WOMEN INTERRUPT IRISH PARLIAMENT

Four Are Ejected From the Galleries for Protests on Treatment of Prisoners.

DAIL SALARIES ARE FIXED

Free State Troops Continue Clean-Up Campaign, Capturing Many Irregulars.

DUBLIN, Sept. 20 (Associated Press).—At today's sitting of the Irish Parliament, Maud Gonne MacBride and Mrs. Charlotte Despard were expelled from the strangers' gallery. The expulsion was ordered because of their shouting protests against what they called the "barbarous treatment" of untried prisoners.

Later Mrs. F. Sheehy-Skeffington, widow of the editor of The Irish Citizen, who was executed in Dublin in 1916, also interrupted from the gallery on the question of prisoners and, together with another woman who had joined in her protest, was ejected.

During the session today Parliament fixed the salaries of the President of the Dail at £2,500 yearly; of the Ministers and Speaker at £1,700; Deputy Speaker at £1,000, and Clerk of Parliament at £1,200. Members of Parliament are to be paid £30 monthly and their railway expenses to and from Dublin. The salaries of the Ministers are retroactive to last January.

The salaries were fixed by a joint committee and will continue during the existence of the present Dail Eireann. They were adopted today with only one dissenting vote.

After the passing of the salaries bill, Kevin O'Higgins moved the second reading of the constitution bill. It was during his speech that Mrs. MacBride and Mrs. Despard made their interruptions and were ejected.

When they had been escorted from the gallery William Cosgrave, President of the Dail, said that under no circumstances would they be readmitted to the house.

During the debate on the constitution Thomas Johnston, Laborite, moved an amendment to omit the preamble and substitute a declaration of Ireland's sovereignty, accompanied by a statement of the right of the Irish people in the future to annul the treaty on due notice being given. Ernest Blythe, Minister of Local Government, in opposing the amendment, argued that such playing with words and formulas would "only whet the appetites of the anti-treatyites, who revel in such theoretical displays."

BELFAST, Sept. 20 (Associated Press).—The National troops continue their vigorous campaign against the Republicans. In the course of a clean-up of County Sligo, in which the Nationals converged from six points upon a village where the Republicans had their headquarters, fifty prisoners were taken, together with all their weapons. The Nationals used a field gun in this operation.

A drive on the Republican positions in Kinlough and Tullaghan, northern County Leitrim, yesterday, also yielded a large number of prisoners. The Government troops were proceeding southward to join the western National army under General McKeon. Two Nationalists were wounded.

INSTRUCTION

Gardner School
FOR GIRLS
11 East 51st St., N. Y. City.
Boarding and Day School, Primary to Post-Graduate. College Preparatory, Academic, Secretarial and Special Courses. Music. Outdoor Athletics.
66th Year Begins Oct. 3d, 1922.

THE WASHINGTON SCHOOL
For Children of Superior Mental Ability
Fall Term Begins Sept. 25th.
The Washington School aims at the maximum development of each child. Parent-Teachers' Assoc. is a feature of the School. Boys and Girls now being enrolled for Kindergarten, Lower School and High School. Address
George C. Misard, Hdm., 17 E. 60th St., N. Y. C. Tel. Plaza 4804.

MANLIUS Saint John's School
College Preparatory
Among the hills, 11 miles from Syracuse. 19 buildings, 120 acres. Happy school life, with well-ordered recreation and athletics. Former students now attending 44 colleges and universities. Business course. Also Junior School for boys 10 to 14.
General William Verbeck, Pres., Box 299, Manlius, N. Y.

Collegiate School For Boys
Founded 1836
Is a College Preparatory School with strong Primary and Junior Grades. Modern school building. Large Gymnasium. Military Drill and Supervised Athletics. Afternoon outing classes.
Catalogue
185th year begins Sept. 26th
Arthur Fiske Warren, Headmaster
241-43 W. 77th St., N.Y.

MASSEE COUNTRY SCHOOL
Shippan Point Stamford, Conn.
55 minutes from New York on Long Island Sound. Prepares for all colleges and technical schools. Junior Department for boys 7 to 14. One teacher to every 12 boys. Athletics and all outdoor sports on beautiful campus of 16 acres overlooking Long Island Sound.
W. W. Massee, Ph.D., Box T, Stamford, Conn.

SCARBOROUGH SCHOOL
Scarborough-on-Hudson, N. Y.
A co-educational country day school. Twelve grades. Prepares for all colleges. Modern methods used by experts. The individual the chief interest.
Send your boys & girls to school together
Opens September 21. New Catalogue.
MORTON SNYDER, Director.

The Walden School Boys-Girls, 2-13 Yrs.
All-day plan; hot lunches; roof playground, athletic field; carpentry; music; dancing; French; science. Write for Booklet.
formerly Children's School
32-34 W. 68th St., N. Y.

ROOSEVELT MILITARY ACADEMY
Perpetuates the vigorous ideals and robust Americanism of Theodore Roosevelt. Fits boys for leadership. Outdoor life; progressive curriculum; able tutors; 28 acres; athletic field; modern sunny buildings; swimming pool, 10 miles New York. Senior-Junior Schools. Fall Term Sept. 20. Catalogue.
Jesse T. Carrington, Headmaster, West Englewood, N. J.

KINGSLEY SCHOOL,
ESSEX FELLS, N. J.
College preparatory school for boys. Public speaking. Supervised athletics with coaches. Upper and Lower schools. In beautiful hill country. Catalog.
Address James R. Campbell, A. M., Headmaster, Box T.

THE BROWN SCHOOL OF TUTORING
241 W. 125th St. Tel. Columbus 8394
Founded 1906. Individual instruction. Supervised study periods. Brilliant, backward and average pupils all save time. Fall term opens Oct. 2d.
"A School with an Atmosphere of Work."

Edoardo Petri
Teacher of the Art of Singing
Mr. Petri's method is unique and has been enthusiastically endorsed by the greatest singers and educators.
Studio—1425 Broadway (at 40th St.)
Tel. Bryant 3700

BEGINNERS taught. Modern dancing in 7 private lessons; practice Argentine Tango, Eldorado Foxtrot, etc.; $5 per lesson. Muriel Parker, 48 West 48th. Bryant 3074.

INSTRUCTION

ACCOUNTANCY
Kester Courses
Training for Certified Public Accountant or for Advancement into Executive Positions in Business.
Courses Providing a Thorough and Practical Training in the Essentials of Business—Accounting, Business Organization and Management, Auditing, Law, Economics, Banking and Finance. Write, phone or call for catalog.
New Classes Open Monday, Sept. 25th.
Accountancy Institute of Brooklyn
57 Hanson Place, Brooklyn. Tel. Prospect 8000.
New York Institute of Accountancy
215 West 23d St., New York. Tel. Chelsea 1984.

ACCOUNTANCY
The Walton way has won its high endorsement and its graduates have been notably successful because it means
Text material which is complete
Practical instructors who can teach
Classes limited to 50.
Day and early evening classes are now forming.
Accounting, Law, English, Income Tax, Economics, Business Mathematics.
WALTON SCHOOL COMMERCE
25 West 43rd Street
Telephones Murray Hill 8631-8632

New York University School of Commerce, Accounts and Finance
BRONX DIVISION
The regular first-year evening course of the School of Commerce, Accounts and Finance comprising:
Bookkeeping and Principles of Accounting
Business English and Economics
Business Finance and Business Law
will be given at the Evander Childs High School, 183d Street and Creston Avenue. Classes will begin Tuesday evening, September 26, at 8 P. M. Prospective students should enroll at 32 Waverly Place. Call, write or telephone for bulletin of information.
Address the Secretary, New York University, School of Commerce, Accounts, and Finance, 32 Waverly Place, N. Y. C. Telephone: Spring 9300.

Become a Linguist
Learn to speak Spanish, French, German, Italian or some other foreign tongue. Improve yourself socially and in business. The cost is low—the results are certain. Day and Evening Classes through the year. Private instruction if desired. Ask for catalog.
Trial Lesson Free.
BERLITZ
SCHOOL OF LANGUAGES
EST 1878 330 BRANCHES
30 West 34th St. Brooklyn—218 Livingston St.
Tel. Pennsylvania 1122 Tel. Main 1940

McBURNEY
College Preparatory School
(1) Small Classes mean close personal attention. *Every boy recites every day.*
(2) Unexcelled equipment. Swimming pool, tennis courts, outdoor and indoor gymnasiums, athletic field. 45,000 volume library adjoining study hall, cafeteria, game room, sunny classrooms, etc.
(3) Afternoon program (optional) keeps boy busy at work and play until 5 P. M.
LIMITED to 125 boys.
Fall term opens September 27
THOMAS HEMENWAY, Headmaster
West Side Y. M. C. A.
318 W. 57th St., N. Y. Circle 2560

BERKELEY-IRVING SCHOOL for BOYS
309 West Eighty-third St.
"From Primary to College"
43d year begins September 28th.
Special preparation for all colleges; technical schools or business life; also for West Point and Annapolis. Small classes; individual instruction. Large swimming pool, gymnasium building, roof playground, all on premises. Regulated athletics and recreation. Supervision from 8:30 A. M. to 5 P. M. if desired. Afternoon Outing Classes.
Headmaster at school every morning.
LOUIS D. RAY, Ph. D., Headmaster
Telephone Schuyler 4836

SCHOOL INFORMATION
FREE catalogs and advice of experts on ALL Boys' or Girls' boarding and private schools in U. S. Rating and Standing from personal inspection.
Bureau maintained by the schools themselves. No fees. Call, write or phone Bryant 8260.
American Schools Assoc.
1101 TIMES BLDG., TIMES SQUARE.

The Benjamin School for Girls
announces the completion of the reconstruction of its former building and also of the adjoining club house recently acquired on Riverside Drive, between 86th and 87th Sts., facing the Hudson River.
Boarding and Day Departments.
COURSES: Junior, General Academic, College Preparatory, Post-graduate, Music and Art, Household Economics, Dramatic Art, Secretarial.
Gymnasium and outdoor sports.
Mrs. Caroline S. Benjamin, Principal
144-145 Riverside Drive, N. Y.
Tel. Schuyler 8710

Scoville School for Girls
1006 Fifth Avenue
Opposite Central Park and Museum of Art
Primary—Intermediate—Advanced Studies—College Preparation—Music and the Languages.
Telephone: Rhinelander 10207.
Catalogue on request.

COLUMBIA GRAMMAR SCHOOL
Founded 1764
PRIMARY TO COLLEGE
Upper School Reopens Wed., Sept. 20th.
Lower School Reopens Wed., Sept. 27th.
5, 7 & 9 WEST 93D ST.
Tel. River 3787. Fred'k A. Alden, Headmaster.

Social Motive School
526 West 114th St
(Facing Columbia University Campus)
Kindergarten, 6-year Elementary course for boys and girls; Junior and Senior High School for girls only.
8th year begins Sept. 18th
BERTHA M. BENTLEY, Principal
Telephone Cathedral 7199

THE JEFFERSON SCHOOL
1 West 92d St. *At Central Park West*
Kindergarten and primary classes for boys and girls 3 to 12 years under guidance of experienced teachers. All-day activities. Outdoor play-groups in afternoons.
SYLVIA J. MARKS, Director.
Telephone Riverside 8501

PEEKSKILL ACADEMY
90th Year (Military since 1857)
Pre-eminently a College Preparatory School. Complete modern equipment. Separate building for young boys. *"If you wish to make sure of your son's scholastic as well as military training, choose Peekskill."*—The late Maj. Gen. Bell's advice to parents.
Address the Principals, Peekskill, N. Y. Box T. 8.

ST. PAUL'S SCHOOL
178 Stewart Ave.
Garden City, Long Island
Write for Catalog or telephone Garden City 1144.

The Montessori School
A DAY SCHOOL FOR CHILDREN
2½ to 12 years.
Playground, music, French, modeling. All-day supervision and hot luncheon if desired. Teachers' Training Course.
Mrs. A. Reno, Marquise, 673 West End Av. Phone Riverside 6947.

Mr. Carpenter's Classes for Boys known as The Carpenter School
610 West End Av., near 94th Street.
32nd year begins Oct. 2nd.
Primary to College.
Outdoor exercise daily, 1.30 to 4, all winter.

Comstock School
Miss Foster's School for Girls
63 East Seventy-second St.,
New York City.
Boarding and Day Pupils—Advance Elective—College Preparatory—French—Special Arts—Piano—Interior Decoration—Dress Designing—Household Arts—Dramatics.—
Rhinelander 0477.

THE CANDY INSTITUTE
Expert instruction in candy making. Resident and correspondence courses. Send for Booklet T. Elinor G. Hanna, Principal (formerly with Page & Shaw), 60 West 50th St., New York, N. Y. Telephone Barclay 3769. See our students' candies at the Women's Activities Exhibit, Hotel Commodore.

RIVERSIDE SCHOOL
679 WEST END AVE. (AT 103D ST.).
For Girls. Kindergarten. Elementary. High School. Catalogue. Telephone Riverside 0940. Boys through Fourth Grade.
Opens October 3d.

LEARN FRENCH AMONG FRENCH PEOPLE
Gentlemen's Classes Monday, Thursday eves.; Conversation Tuesday. Six months' tuition, $15; opening Oct. 2nd. Afternoon classes for ladies. Prospectus.
Y. M. C. A., 109 W. 54th St.

DWIGHT SCHOOL 72 PARK AVE
Colleges & Regents. West Point & Annapolis. 42d yr. Makes a Study of the individual student.
FALL TERM BEGINS SEPT. 25.

McDOWELL SCHOOL
Established 1876—Chartered under Regents. Dressmaking, Millinery, Pattern Cutting, Designing thoroughly taught. Day and evening. Individual instruction. 54 West 40th. Phone Longacre 7252.

The Semple BOARDING AND DAY SCHOOL FOR GIRLS.
241-245 Central Park West, New York.
Primary, Academic, College Preparatory and Post Graduate Courses.

Berkeley School
Mr. Carpenter's Classes for Boys
610 West End Av., near 94th Street.
32nd year begins Oct. 2nd.
Primary to College.
Outdoor exercise daily, 1.30 to 4, all winter.

HIGHLAND MANOR,
Tarrytown-on-Hudson, N. Y.
Non-sectarian boarding school for girls on a beautiful estate. Liberal Arts, College Preparatory, Post Graduate, Secretarial, Homemaking, Journalism. Primary, Intermediate. Outdoor life.
Eugene H. Lehman, Tarrytown-on-Hudson, N. Y. Tel. Tarrytown 1605. Box T.

De Lancey School for Girls 48th Year Riverside 4129
West End Avs. and 96th St.
Primary, Intermediate, College Preparatory.
Reopens October 2nd, 1922.

KOHUT SCHOOL FOR BOYS
Harrison, New York. Harry J. Kugel, Principal. Telephone Park 1168.

Mrs. Seabury's Classes for Girls
A school for individual training
25 CENTRAL PARK WEST
Ninth Year. Opens October 5, 1922.

Kelvin School
G. A. L. Dionne, Headmaster, 331 W. 70th St. 19th year. A college-preparatory school where your interests and your son's are faithfully served. Office hours, 9 to 12. Columbus 8396.

INSTRUCTION

ACCOUNTANCY

No profession offers greater prestige, wider influence and more business honors than Accountancy. The key to the business world is in the hands of the qualified Accountant and there is no more attractive career for any ambitious man to adopt.

The LaSalle training in Accountancy is based on the Problem Method and deals with working out actual problems such as arise daily in business. The instruction is individual, and the student's work is under the careful supervision of the best organized corps of expert Accountants to be found in any institution.

The training covers a thorough knowledge of Auditing, Cost Accounting, Income Tax Procedure, Business Law, Organization, Management and Finance. Special coaching (without additional cost) is given in Certified Public Accounting examinations and Income Tax work.

CALL, TELEPHONE, OR WRITE
LASALLE EXTENSION UNIVERSITY
112 West 42d Street, New York. Bryant 8920.
OPEN EVENINGS.

ACCOUNTANCY
There are two ways of becoming a JUNIOR ACCOUNTANT: one through years of business procedure; the other through a short, intensive training by the "BROAKER METHOD"—a method which will teach men to be, not seem—that will demonstrate what they can do, not what they can mechanically memorize.
COURSE, 4 MONTHS
Special limited class Tuesday and Friday, 7 to 9 P. M., commencing
SEPTEMBER 26
A PRACTICAL training for BUSINESS MEN AND WOMEN designed to qualify students to open, conduct and close any set of books. No knowledge of bookkeeping necessary to enter this course of training.
63 Fifth Avenue N.E.Cor.15th St. Broaker Accountics Corp'n Stuyvesant 0831 Open Evenings

KATHARINE GIBBS SCHOOL of SECRETARIAL & EXECUTIVE
Training for Educated Women
One-year course includes technical, economic, and broad business training, preparing for superior positions.
Two-year course for students not desiring college, but wishing a cultural as well as business education.
Six-months' course—executive training for college women and women with business experience.
101 Park Avenue at 40th Street, New York City

SECRETARIAL COURSE
Register Now for the Fall Class
Day and evening classes, all business subjects, commercial art, languages, domestic art, practical nursing, tea room management, professional candy making.
Established 50 Years.
BALLARD SCHOOL
CENTRAL BRANCH Y. W. C. A.
Lexington Ave. at 53rd St., N. Y. C.

Miss Conklin's Secretarial School
Professional and Executive Training
Practical courses for girls and women. School occupies Studios of the Tilden Building; attractive roof garden for exclusive use of pupils.
Placement Bureau of recognized reputation; graduates sought for responsible positions. Illustrated Booklet.
105 West 40th Street, New York. Bryant 5517

Management—preparation for management in Business and for Professional Accountancy practice (C. P. A.)—this is the program of Pace Institute.
By means of its courses in Accountancy and Business Administration—with distinctive texts and teaching procedures, perfected over a period of seventeen years—Pace Institute has assisted thousands of men and women to realize their business and professional ambitions.
Why not investigate the work of Pace Institute today? Write, or telephone Cortlandt 1465, for the Institute Bulletin and a copy of "Making Good." Day and Evening classes are now forming at Pace Institute, New York. Evening classes are now forming at Pace Institute, Pace Institute Building, 24 William Street, Newark, N. J.
Pace & Pace
30 Church St. New York

Marquand
A school for boys
A SCHOOL with a $2,000,000 equipment, where scholastic attainment is the goal. Boys thoroughly prepared for college, technical schools and for business. Small classes, individual instruction and supervised study by university-trained faculty of manly men.
Junior School for Younger Boys. Unsurpassed athletic equipment, swimming pool, 3 gymnasiums, all athletics. For catalogue address
57 Hanson Place, Brooklyn
Telephone Prospect 8000

BUSINESS EFFICIENCY SCHOOL
18 EAST 41ST STREET.
COURSES: Secretarial, Stenographic Bookkeeping. Private Instruction Department. Hours Student's convenience; day-evening.

Bookkeeping, Shorthand, Secretarial, Typewriting, Civil Service and Penmanship Departments.
Day and Evening Sessions.
Call or write for Catalogue.
Eastman-Gaines
1234 St. & Lenox Ave. New York City

65TH YEAR
PACKARD
COMMERCIAL SCHOOL
Lexington Avenue & 35th Street
Commercial, Stenographic, and Secretarial Courses, Salesmanship, Commercial Spanish.
Send for Prospectus. Register Now.
Day School Now Open
Evening School Oct. 2

A Business Education
Should rest on a solid foundation of training in fundamental subjects. Classes now forming in
BOOKKEEPING — TYPEWRITING
STENOGRAPHY — ARITHMETIC
BUSINESS ENGLISH
CENTRAL BRANCH Y. M. C. A.
57 HANSON PLACE, BROOKLYN
FOR SERVICE—NOT FOR PROFIT.

NEW YORK CHAPTER K of C EVENING SCHOOLS
All Business Subjects—Trades
Register 240 W. 51st. Opens Oct. 2.
Eve. High School 59 West 15th. Now Open.
Complete 4-year course, register 59 W. 15th.
Ex-Service Men-Women Free.
Moderate Fees to Others. All Welcome.

PRATT School 62 W. 45th St
SECRETARIAL TRAINING
INDIVIDUAL INSTRUCTION. ADVANCED REGISTRATION AND REFERENCES REQUIRED. STUDENTS UNDER 18 NOT ADMITTED.

New York School of Expression
338 West 56th St. Circle 6230
ART OF STORY TELLING
Special Courses—10 lessons—for Teachers, Social Workers, Mothers. Afternoon and Evening Classes.

The Paine School
1941 Broadway or 118 West 85th Street.
Established 1840. Registered. Day, Evening, Secretarial, Accounting and Telegraphic Courses.
CALL OR WRITE FOR CATALOGUE.

ETHEL V. ABBELTA, Secretarial Instructor, gives private lessons in stenography, typewriting; 580 West 172d St. Billings 2807.

Law Schools.

New York Law School Afternoon and Evening Schools.
A Student can enter either Opens October 2. Three years' course. "Dwight Method" of instruction, making pre-eminent the Study of Legal Principles and the Reasons therefor. Record of graduates notable. Send for catalogue to GEORGE CHASE, Dean, 215 W. 23d St., N. Y. City.

BROOKLYN LAW SCHOOL 305 Washington St., Brooklyn, N. Y.
Term Begins Monday, Sept. 25
MORNING, AFTERNOON & EVENING SESSIONS
SEND FOR CATALOGUE. REGISTER NOW

LAW SCHOOL FORDHAM UNIVERSITY
WOOLWORTH BLDG., NEW YORK.
MORNING SESSION, 9:30 to 11:30
AFTERNOON SESSION, 2 to 4
EVENING SESSION, 6 to 8
Catalogue. Co-educational. Opens Sept. 28.

Musical.

WEIGESTER STUDIOS OF VOCAL MUSIC
SUPERIOR VOCAL TRAINING AT MODERATE RATES
Write for Booklet T. Carnegie Hall, N. Y.

FAY EVELYN. Modern dancing; expert instruction; special course, six lessons; beginners and advanced. 18 W. 44th. Bryant 8223.

PARISIAN school voice culture, piano, French; highest city references. Mademoiselle Royer, 20 East 57th. Plaza 1358 or 6351.

Dancing.

SHELTON DEWEY
New ballroom dances. Expert instruction. Argentine Tango. 26 W. 47 St. Bryant 4062.

Swimming.

Dalton Swimming School
Swimming lessons now will improve your strokes and keep you "fit."
19 W. 44th St.
Booklet T. On Request.

MARY BEATON SCHOOL OF SWIMMING Exclusive pool. All methods diving, life saving. Children's rates.
1 WEST 67TH.
Cor. Central Park West. 4304 Col.

Chauffeurs' Outfits
Suit, Overcoat and Cap to Match
$70

Overcoat . . $35; Suit $32; Cap $3.
Smartest. Most serviceable. Made of durable, all-wool Oxford Gray Whipcord. All Strictly in keeping with motordom's latest fashions.
Send for Booklet Chart and Measure Form. Shows what the well groomed Chauffeur should wear. Easy to order by mail.
Brill Brothers
America's Headquarters for Chauffeurs' Apparel
Broadway at 49th Street New York City

Borden's Grade 'A'
What does it mean? It means first, healthy cows in unusually high class surroundings, making possible a particularly high quality milk.
BORDEN'S
Farm Products Co., Inc.
Franklin 1423

Buy your New Roof By the Gallon!

It's applied with a brush just the way your janitor sweeps the floor; and it's just as easy, just as speedy an operation.
Vitaplastic Asbestos Roofing can be applied to any surface, and in any weather. It is made of the finest asphalt gums, substantially reinforced with long staple asbestos, and contains no coal tar or other inferior product.
Vitaplastic makes a tough, strong, yet elastic roof, which will stand the tramping of many feet, yet which readily contracts and expands with the surfaces to which it is applied.
Vitaplastic is the ideal roofing for apartment houses, factory or office buildings, private residences and everywhere that durability, economy and satisfactory service are sought.
Vitaplastic costs one-fifth of ordinary roofing to buy, and still less to maintain.
Guaranteed Seven Years
Lasts Twice as Long
FREE, Immediate Deliveries in Metropolitan Area. Write, phone, call or wire Service Dept.
The Quality Brands Co., 25 Spruce St., New York City.
Phones: Beekman 8592-3, 9611, 9271.
BROOKLYN OFFICE: 70 Willoughby St. Phone Triangle 5969.

Brogue Model
Made in imported Scotch Calfskin, an ideal custom leather. Lasts and Patterns exclusively our own design.
BOTH SHOPS
THE JOHN A. McCURDY SHOE
WHITEHOUSE & HARDY
BROADWAY at 40th STREET 144 WEST 42nd STREET
METROPOLITAN OPERA HOUSE BLDG. ENGLISH BUILDING
NEW YORK

C. KENYON CO., NEW YORK
Kenyon Cord
Tires and Tubes
LEAST COST GREATEST MILEAGE

HYLAN TRANSIT PLAN PRAISED AT HEARING

Endorsement of His $600,000,000 Project Is Given by Several Organizations.

HARMONY AT THE MEETING

One Change Suggested in Construction of Proposed First Avenue Line.

MAYOR EXPLAINS ROUTES

Suggests a Bet and Turns on Reporter Who Takes It—Rorke Quotes From the Bible.

A capacity audience outwardly in harmony with Mayor Hylan's proposed $600,000,000 transit plan attended the second of the public hearings on the project yesterday afternoon before the Board of Estimate in City Hall. Unlike last week's hearing, when opposition cropped out, no one appeared to criticise the Mayor's transit program, and the meeting resolved itself into an endorsement. Representatives of a dozen political, business and taxpayers' organizations voiced their approval of the proposed new lines on Manhattan Island south of 125th Street.

When the endorsement of the Ivy Republican Club of the Fourteenth Assembly District was read, the Mayor, having in mind the criticisms made last week by Irwin Kurtz of the Central Republican Club, remarked:

"There's one crowd of Republicans that that auburn-haired pettifogger, Kurtz, overlooked."

The only suggestion offered by speakers was that the construction of the First Avenue line should be placed in Group 1, advocates pointing out that the transit facilities of residents along the line were extremely bad.

Dr. Henry W. Berg of the Greater New York Taxpayers' Association described the inadequacy of existing facilities on the east side below Fourteenth Street, where, he said, 600,000 people were left without means of getting conveniently from one point to another.

Alexander I. Rorke, former Assistant District Attorney, representing the Amsterdam Democratic Club, suggested that the southern extension of the Amsterdams Avenue-Tenth Avenue line should be put in Group 1 instead of Group 2. He praised the Mayor's plan and attitude for a five-cent fare.

Riegelmann Takes a Hand.

"We feel that this board and the Mayor have taken a step forward," he said. "There was a time when such men as Jesse James and Captain Kidd robbed not only the people of this country, but of other countries. But at least there was an odor of romance with them when they died. That odor is lacking in some of the operators who have been conducting the affairs of the traction lines in this city."

"They robbed them on the public highways in other days, and they are still doing it," interrupted Borough President Riegelmann.

"You are right, Mr. President," continued Rorke. "We would describe rapid transit today in the words of a great public official, who referred to transit in the days of the prophet when Balaam rode into a great city, as the Bible says, on his ass. Today it would be impossible for him in the congested districts of our city to ride into the city on his donkey and have room enough to move around."

Assemblyman Bloch said the traction plan was practicable and feasible and should be adopted immediately. He believed the people of the city were behind the Mayor. "I believe the people realize that they cannot get relief at Albany," he said, "and as long as the Legislature of this State is going to be controlled by three or four interests which control the gas, electric light and street car corporations, we, the people, are going to be at a loss."

"You made a good statement there," said Mayor Hylan, "but I do not believe any one of the subsidized papers will carry that statement."

Charles T. White, a reporter for The Tribune, leaped to his feet and shouted:

"I'll take that bet, Mr. Mayor."

"Do you represent a subsidized paper?" asked the Mayor. White mentioned the paper by which he is employed.

"I merely said that no subsidized paper would carry it," the Mayor said. "I caught you there. Plead guilty like a good fellow."

White retired from the colloquy after assuring the Mayor that The Tribune would print Assemblyman Bloch's remarks.

Among the organizations represented by spokesmen at the meeting were the Murray Hill Taxpayers' Association, Miami Club, Horatio Seymour Club, Downtown League, Forty-second Street Property Owners and Merchants' Association and the Real Estate Owners' Association of the Nineteenth Ward.

Mayor Reads Statement.

The next hearing will be on Tuesday afternoon, when the Brooklyn phase of the plan will be discussed. At the beginning of yesterday's session the Mayor read a statement in which he explained that the hearing would be on the proposed routes in Manhattan south of 125th Street. Outlining his plan, he said:

"The plan I propose provides for a four-track subway through Amsterdam and Tenth Avenues, with two tracks running off into the Fourteenth Street-Eastern district line; the other two tracks continuing South on Hudson and Washington Streets, with a loop at the Battery and tunnel to Atlantic Avenue, Brooklyn, to connect with the Red Hook line at Hicks Street.

"The proposal is for two concourse connections between the existing West Side subway (operated by the Interborough (which will be recaptured in 1925) and the new West Side subway. One of these will be at Seventy-second Street, Broadway and Amsterdam Avenue; the other at Chambers Street, the concourse running from Washington to West Broadway. The estimated cost of the construction of the new West Side line from Seventy-second Street and Amsterdam Avenue to the Battery is $33,000,000.

"The plan also includes the extension of the Queens crosstown subway from Forty-first Street and Sixth Avenue, to which it is now being extended, to Tenth Avenue. This will enable passengers on the new west side subway, and on the present west side subway, to transfer to the Queens crosstown line and vice versa. This Queens-Manhattan crosstown line also will be recaptured. A physical connection with the Fourteenth Street-Eastern District subway will be made at Hudson and Fourteenth streets. The subway through First Avenue, with its branches into the Bronx, will solve the problem of congestion along the east side, as well as in the Bronx, and will provide rapid transit for the lower east side, which has no rapid transit whatever.

Help for Lower East Side.

"The lower east side below Fourteenth Street is without adequate surface transportation, even with the bus lines, which we installed after Receiver Hedges took the cars off Madison Street and said, 'Let the people walk.'

"The First Avenue line will be a four-track subway. Two tracks will branch off at Tenth Street east to Avenue C, Pitt Street and East Broadway to Park Row. The other two tracks will go west through Tenth Street and Stuyvesant Street to Third Avenue and the Bowery, joining the East Broadway branch at Park Row. This subway will connect with the 125th Street crosstown subway, which will transfer and retransfer passengers to north and south bound city-owned subways and to Queens.

"The plan I have presented provides a two-track subway from Forty-second Street and Lexington Avenue south through Lexington Avenue and Irving Place to Fourteenth Street, through Fourteenth Street to Third Avenue, then south through Third Avenue into the new First Avenue subway at Tenth Street.

"The city can retake only one 'leg' of the lines operated by the Interborough through the east and west side. For tactical reasons we choose to recapture the west side subway line with its branches in the Bronx and Brooklyn."

WOMEN PLAN MEETING TO AID WET CAMPAIGN

Will Hear Anti-Volstead Candidates in Carnegie Hall on Nov. 4.

Republican and Democratic women who are pledged to work for the return of wet candidates in the forthcoming election were welcomed yesterday at a luncheon at Delmonico's under the auspices of the Women's Committee of the Association Against Prohibition. Resolutions were adopted condemning the Volstead act and the Mullan-Gage law and it was unanimously voted to hold a mass meeting in Carnegie Hall on the evening of Nov. 4 to which Congressional candidates pledged to vote wet will have an opportunity to state their principles.

About two dozen women attended the luncheon, including Mrs. Ellen Downey, Mrs. Fred Warell, Mrs. Anna Haughton, Mrs. Sally Weidlinger, Mrs. Elizabeth Doyle, Mrs. Harry Hastings, Mrs. Loretta Bonner, Mrs. Harry Chester Arthur, Miss Elizabeth McCrystal, Miss Martha Byrne and Miss Elisabeth Marburry, who are Democrats, and Mrs. Florence Van Rensselaer, Mrs. Henry Clark Coe, Mrs. Olive Scott Gabriel, Miss Mary Wood, Mrs. Elizabeth Vogel, Mrs. John H. Iselin, Mrs. Florence Marshall and Mrs. Mary Grout, Republicans. Miss Alice Carpenter, Director of the women's division of the association, presided and read telegrams of regret from Mrs. Douglas Robinson and Miss Julianna B. Cutting.

Colonel Ransom H. Gillett, general counsel of the New York State division of the Association Opposed to National Prohibition, told the women that they owed it to their country and themselves to make the effort to set right our course on the question of prohibition.

PALAIS ROYAL RAIDED.

Police Find Whisky and Wine—Arrest Assistant Manager.

As the after-theatre crowds were filing into the Palais Royal, 1,590 Broadway, corner of Forty-eighth Street, last night, Plainclothes Man Shelley and other officers of Inspector Bolan's staff raided the place on a search warrant issued by Supreme Court Justice Francis Martin. The warrant was issued on an alleged purchase of whisky a few days ago by Shelley.

Two quarts of whiskey and one quart of wine were found locked in a drawer, according to the police. In this drawer also was a revolver. Louis Canton, 43, assistant manager of the restaurant, who had a key to the drawer, was arrested and taken to the West Forty-seventh Street Station, where he gave bail of $500 on a charge of violating the Mullan-Gage law. Considerable excitement prevailed during the raid.

More than a month ago, Federal prohibition Director Ralph A. Day and Chief E. C. Yellowley, accompanied by Deputy Prohibition Commissioner Matthews of Washington, visited the Palais Royal, where they met one of the owners of this and a number of other places in the theatrical district, and promised all sorts of trouble for the restaurants even if guests brought their own. Although the police have made raids on several of the restaurants included in those listed by Director Day, no Federal raids have been made.

Truck Hits Boy on Bicycle.

Special to The New York Times.

PATCHOGUE, L. I., Sept. 20.—A motor truck driven by George Brunks of Glendale, L. I., was stopped by a traffic policeman here yesterday because a smashed bicycle was hanging from the front of the truck. Brunks said he didn't know how it got there, and hadn't hit anybody. Later Mrs. Helen Willigan of Patchogue and Miss Mary Feibrath of Sayville drove up with a boy, Ramon Kozloski of Patchogue, in their car. They had found him by the road with his right leg broken. The boy was taken to Dr. Unger's Hospital, and Brunks was held in $1,000 bail on a charge of reckless driving.

Changes Made in Chinese Cabinet.

PEKING, Sept. 20 (Associated Press).—Certain changes in the Cabinet, considered by the Peking Government for some time, were announced today and are believed to have an important bearing on the relations between the northern and southern republics. Sun Tan-lin succeeds Tien Wen-lien as Minister of the Interior; Lo Wen-kan succeeds Kao Ling-wei as Minister of Finance, and Shu Chien takes the place of Ching Yao-sheng as Minister of Education.

Ben Ali Haggin to Pay Debts When He Gets Trust Fund

Ben Ali Haggin, artist and grandson of the late James B. Haggin, testified yesterday in supplementary proceedings in the City Court that he intended to pay outstanding judgments against him as soon as he gets the income from a trust of $1,500,000 established by him as his share of his grandfather's estate. He said that he had an additional income of $850 a month which he required for living expenses.

The judgments against Haggin include $1,106 by Frances & Co., $389 by Sterns Brothers, $100 by Rogers, Peet & Co., $157 by the St. Regis Hotel, $1,260 by Black, Starr & Frost, $60 by E. Lewis Piano Company, $248 in favor of Maresi-Mazzetti Corporation, and $5,927 by Julius Sachs.

Allen McCulloh, one of the trustees of Haggin's fund, testified that the bulk of the trust consists of stock of the Haggin Estate, Inc., formed to liquidate the James B. Haggin estate, but because the liquidation of the estate has not been completed the property which will be allotted to Ben Ali Haggin's trust has not been set aside as yet.

HYLAN IRE RAISED BY CROPSEY BUDGET

Request for Salary Increases Brings Mayor's Threat to Take Stump if Justice Runs Again.

SENT BACK FOR CORRECTION

Health Commissioner Copeland Asks Increase of $927,608 and Prenatal Nurses.

If Justice James C. Cropsey of the Supreme Court, whose term expires in 1930, ever seeks re-election, Mayor Hylan said yesterday that he would take the stump against him. The Mayor made this declaration at a meeting of the Committee of the Whole of the Board of Estimate, which is considering budgetary requests for 1923. As Chairman of the Jurists' Committee of the Second Judicial Department of the Supreme Court, Justice Cropsey had recommended certain salary increases for court attachés. Controller Craig referred to the budget of the Brooklyn Justices as "Cropsey's budget."

"What's that name?" suddenly inquired the Mayor.

"It's Cropsey's budget," replied the Controller, "let's eliminate some of it."

"The people will eliminate him naturally enough when he comes up for office," said the Mayor. "If I'm alive I'll take the stump against Cropsey. He knows I know him."

Among the increases that caught the Mayor's eye were several of $1,000, one for $750 and one for $500. It was proposed to raise the salary of the "opinion clerk" from $5,000 to $6,000 a year.

"Who does the opinion clerk give an opinion to?" asked Julius Miller, President of the Borough of Manhattan.

"Why," commented the Mayor with a broad smile, "he gives them to the Judges and they write them."

The Mayor sought to attach the responsibility for the proposed increases upon Justice Cropsey, who, he was informed, heads the Personnel Committee of the Supreme Courts in Kings County. He asked if Justice Cropsey voted for the increases, which the Mayor characterized as "tremendous," and which he said would tend to raise the tax rate if also followed. At the Mayor's suggestion the board deferred action upon the court budget.

"Take this budget up with Justice Cropsey and give him a chance to make a correction," the Mayor instructed the examiner. "If you cannot get any action out of him, then see the other Judges."

The Mayor again became perturbed when the Surrogate of Kings County asked through a representative for permission to raise salaries of several attachés, amounting to several thousand dollars.

"Nothing but increases," ejaculated the Mayor. "Some people are mighty liberal with other people's money. You go over and ask the Surrogate to have some heart for the taxpayer."

The Mayor also turned down the request of Thomas F. Smith, Public Administrator, for several salary increases. Mr. Smith is Secretary of Tammany Hall. He asked for salary increases for three employes and two additional places in his department. Smith pointed out that there are about 1,100 unsettled estates in this county as the result of conditions allowed to exist under preceding administrations.

"If this board will give me a filing clerk at $1,200 and an assistant bookkeeper at $1,600, I feel certain that we can clean up all these cases, dating back for years, and I will then come to the board and ask that the places be abolished," said Mr. Smith. "My office has turned into the City Treasury $145,000 more in six years than has been appropriated, and a little additional help will result in further gains for the city."

"I am against it," declared the Mayor, although the other members of the Committee of the Whole appeared willing to grant Mr. Smith's request. "If we give in on this plan," continued the Mayor, "we will be swamped with similar applications from every other department. I will not vote for it until we know just where we are at in this budget. I know something about that office, anyway, for I was mainly responsible for the cleaning out of the office when Mr. Smith went out."

Among the requests received yesterday was one for $6,412,173 from Dr. Royal S. Copeland for running the Health Department next year. This is an increase of $927,608. Need for additional nurses in the department to attend expectant mothers was stressed by Dr. Copeland. After studying health conditions in the larger cities of Europe, Commissioner Copeland feels that New York City is far in advance of any city he visited, especially in insuring the purity of foodstuffs. On the matter of maternity in the city, however, he is pessimistic.

"It lies within the power of the city authorities," said the Commissioner," to reduce the mortality of babies in their first year by fifteen per cent."

To carry out his ideas for improving general health conditions, Commissioner Copeland has asked for thirty-nine additional nurses at $1,700 a year each and fifty food inspectors at $1,560 each.

Commissioner Copeland also wants thirty-six more medical inspectors to look after school children. His present staff, he said, is wholly inadequate and he is prepared to make a vigorous fight before the Board of Estimate to have his demands granted.

SAYS POULIN ADMITTED PATERNITY CHARGE

Prof. Tiernan Tells of Conversation He Says Took Place After Wife's Confession.

Special to The New York Times.

SOUTH BEND, Ind., Sept. 20.—Professor John P. Tiernan today told the court that he had charged Harry Poulin with the paternity of his wife's third child the day after Mrs. Tiernan had confessed to him, and that Poulin had acknowledged his fatherhood, but begged for twenty-four hours in which to arrange a financial settlement.

"I said, 'Harry, Gus has told me everything,' and he said, 'Yes, it's all true, but let's be friends, John.' I said, 'No, we'll always be bitter enemies.'

"Mr. Poulin wanted to know how much I would settle for and I said it would be somewhere in the neighborhood of $200, but Mrs. Tiernan would have to decide, as she knew more about the bills for the birth of the child."

"What did Mr. Poulin say then," asked Prosecutor Floyd O. Jellison.

"He said, "Give me twenty-four hours to think it over, and he agreed to meet me at the same time and the same place the next day."

Professor Tiernan was asked if Poulin met him the next day as agreed, and replied, "He did not."

Judge Ducomb ruled that a husband is not competent in a paternity suit to testify regarding his marital relations with his wife. Professor Tiernan, therefore, will not be permitted to corroborate his wife's testimony that they had not lived together as husband and wife during February and March, 1921, ten and nine months before the birth of the child.

Hangs Herself Amid Rejected Stories

SANTA ANA, Cal., Sept. 20.—A trunkful of manuscripts with each of which was a printed editorial rejection was in the room in a hotel here where the body of Miss Minnie Strong, a writer, of Long Beach, Cal., was found hanging yesterday. A note told of literary disappointments and fear of old age in the poorhouse.

Seize 100 Barrels of 5 Per Cent. Beer; Dry Agents Find Truckmen Carrying Beverage

Agents Van Tassel, Garsson and Donnelly seized 100 barrels of 5 per cent. beer at 10:30 o'clock yesterday morning at the B. & O. Railway yards, Eleventh Avenue and Twenty-sixth Street. The beer was shipped from Glenwood, Pa., and was consigned to the Famous Distributing Company, in care of the Reardon Warehouse, 296 South Street. Agents said that they had not been able to find a concern by the name of Famous Distributing Company.

The beer was loaded on two five-ton trucks of the United States Trucking Company of 25 Broadway. The drivers were arrested, but were later discharged after examination. The beer was consigned as cereal beverage and it was decided that the drivers did not know what the barrels contained and were merely following the instructions of the United States Trucking Company.

Charged with conspiring to violate the Volstead act, Alfred Marciano, 21 years old, of 659 Carroll Street, Brooklyn, was arrested yesterday and arraigned before United States Commissioner McCabe in the Federal Building, Brooklyn. He was held for a hearing in $5,000 bail until Sept. 27. His arrest followed a raid by detectives on his printing shop at 165 Fourth Avenue, where 7,000 "physicians' prescription" blanks were seized. The Federal authorities allege that these blanks were made and disposed of to persons who sought to buy liquor from drug stores. Marciano denied that he printed these blanks. He said they were brought to him for printing the serial numbers on them.

Two young policemen were witnesses for the Government before Federal Court Judge Martin T. Manton yesterday in the proceedings instituted by Major John Holley Clark Jr., Assistant United States Attorney, to obtain a court order for the immediate closing of Reisenweber's restaurant, Eighth Avenue and Fifty-eighth Street.

The witnesses yesterday were Joseph Burke and William H. Leighley, patrolmen attached to the Fourth Inspection District. Burke said he was in Reisenweber's for four hours on the night of Aug. 23 last, and that he saw known patrons of the place served with whisky and a woman so intoxicated in the dance hall that she had to be assisted down the elevator.

Two nights later the place was raided by Burke and Leighley on a search warrant. Leighley testified they found a half-pint flask of whisky on a shelf, above a waiter's locker. Cases filled with empty and broken liquor bottles were noticed by the witness. The search warrant was served on John Gorman, as manager.

Burke, on cross-examination by Max Steuer, counsel for the defendant, said that Gorman was discharged by the Magistrate in the Police Court. He admitted that he made no arrests on the night of Aug. 23, although he had seen violations of the law.

Recent deaths and cases of blindness from the use of denatured alcohol for beverage purposes have been very expensive for the bootleggers, in the opinion of Ralph A. Day, Federal Prohibition Director for New York State, for reports to him from his agents indicate that the public generally is "laying off" the stuff.

LENIN APPEALS TO LABOR TO WORK

Tells Workers' Federation That Russia's Industrial Situation Is Desperate.

PRODUCTION AT LOWEST EBB

Hint That Plan to Force Proletariat to Toil at Bayonet's Point Has Been Considered.

By WALTER DURANTY.

Copyright, 1922, by The New York Times Company.
Special Cable to THE NEW YORK TIMES.

MOSCOW, Sept. 19.—Lenin has broken his silence due to illness with a short autograph letter to the Congress of the All-Russian Labor Federation now in session here. In simple language he calls attention to the extreme lack of funds and emphasizes the importance of big industry in the Socialist state.

A capitalist country, it says, might procure a loan for reconstruction, but Russia is isolated because she refuses to abandon her principles or make further concessions to capitalism—upon this she insists strongly. Thus dependent on her own efforts it is inevitable that things should not go as smoothly as they would if Russia had money for reconstruction, and accordingly the workers see numerous points in the reconstruction process they may not approve.

But they must remember how things used to be under the old régime of masters and landlords and realise that, though the situation is not perfect today, it is better for them than that. If they do not want those days to return, they must work with all their might—work is the only road to victory.

So much for the letter, which is much less important than the circumstances which inspired it. The industrial situation, briefly, is as follows:

Production costs are terribly high owing to terribly low production right along the line. Because of lack of funds it is impossible to break the vicious circle by the importation of raw or semi-raw materials or by subsidizing their quantity production until industry is on its feet again.

Indeed, the situation at the bottom of the industrial ladder is far worse than at the top, where such goods as are produced find a ready sale despite their high price by reason of their shortage. In the Donetz coal and iron basin and in the oil fields the position is nearly desperate, as admitted today by a writer on the front page of the Pravda.

"The oil industry is on the verge of ruin," he cries. "We must have money to pay the workers. They can't live without pay, and until the industrial machine gets properly running again there is no pay to give them."

It is the same in the case of the Donetz Basin. This being the case, the Soviet leaders had to tackle the problem of how to keep skilled workmen from slipping back to the land—where at least they could earn a living—at a time when, on the contrary, every internal effort is demanded that they should be producing to the limit.

There was a simple remedy "make 'em work, work at the point of the bayonet," as any Tory reactionary might say. Strange as it may seem the proletariat Government was on the verge of adopting the same system. But Lenin knew better and that is why he has taken a hand by writing this letter to the Labor Federations instead of, according to schedule, waiting for his reentry in the public eye until the opening of the Communist Party Congress on Nov. 7.

Reading between the lines of Lenin's letter it is clear he is opposed to the policy of force and in favor of a policy of appeal to the workers to grin and bear it until things improve. Lenin is always right about Russia, because he knows and others only think. So the letter means that coercion is not to be used upon the workmen.

SAYS SOVIET SOUGHT AMERICAN GOOD-WILL

Russian Newspaper Is Surprised by Reaction Here on Reply to Investigation Proposal.

MOSCOW, Sept. 20. (Associated Press.)—The United States is accused of adopting a dog-in-the-manger attitude toward Russia by the newspaper Isvestia in commenting upon the reaction of the American press to the Russian refusal to receive a commission of investigation unless allowed a like privilege in the United States.

Foreign Minister Tchitcherin's reply, says the Isvestia, was designed to bring better relations between Russia and America and not intended as a diplomatic slap in the face, as it was interpreted by some of the American newspapers.

The Isvestia takes the occasion to assert that the failure of the conferences at Genoa and The Hague was due partly to the American attitude concerning Russia. It alleges that the "American oil trust" was responsible for the break up of the Genoa meeting by spreading reports that property previously belonging to France and Belgium had been given to England.

The United States is better acquainted with Russian affairs than any other Government, says the newspaper. For this reason America should realise that the supposed negotiations on the basis of reciprocity would be useful to Sovietia as well as to the United States, and that it was in this spirit that the note was sent. Consequently, it sees no occasion why the reply should be considered inimically by the American press.

SOVIET TO FLOAT HUGE LOTTERY LOAN

Will Be for a Hundred Million Million Paper Rubles, or About $15,000,000.

PRIZES IN GOLD AND GEMS

Bonds, Bearing No Interest, Are Expected to Bring Big Profits to the Government.

By WALTER DURANTY.

Copyright, 1922, by The New York Times Company.
Special Cable to THE NEW YORK TIMES.

MOSCOW, Sept. 20.—The Soviet Treasury Department announces a gigantic lottery loan for one hundred million million paper rubles—about $15,000,000 at present rates—beginning in November next, and open for a year and eight months.

Though called a loan, it is more in the nature of a lottery, as the bonds bear no interest "in view of the exceptionably favorable character of the prize drawings and the fact that all prizes will be paid in gold."

There will be eight drawings altogether, with prizes from 50,000 rubles gold down to 25 rubles. The prizes also include jewels from the State reserve, which probably means a part of the old imperial crown jewelry, though the beautiful and historic pieces shown in THE NEW YORK TIMES recently will be excepted. Even if the total of $15,000,000 is reached the State is likely to make a handsome profit on the transaction.

The bonds or tickets cost 5, 10 and 25 gold rubles, say $1, $2 and $5. Judging by the recent "bread loan," the experiment should be a success and bring back into the treasury not only a great quantity of paper currency but a mass of gold and foreign valuta in which the bonds may be bought at the open market rate of three million paper to one gold ruble.

The news has already steadied the exchange market considerably. The dollar, which touched 9,200,000 paper for a short time last Friday, today was weak around 7,000,000 and is expected to fall to 6,000,000.

VOLSTEAD BELITTLES DAUGHERTY CHARGES

Declares Impeachment Proceedings to the Present Look 'Like Comic Opera.'

WASHINGTON, Sept. 20.—Impeachment proceedings against Attorney General Daugherty up to the present time look "a good deal like comic opera," Chairman Volstead of the House Judiciary Committee declared today in a statement replying to attacks on his committee by Representative Keller, author of the impeachment resolution, Samuel Gompers and others.

The Chairman declared that Mr. Keller, when invited to appear before the committee, could not be coaxed to give the slightest idea of the nature of his charges.

"This is the only instance I have ever heard of in which a high official of the Government is impeached without some one telling, not only Congress, but the public all about it," Mr. Volstead continued. "The charges are so general that no court would listen for a moment to any evidence in support of them. No one can tell what act or acts they refer to. It is surmised that one of the complaints is based on the action of the Attorney General in bringing the injunction suit against the striking railway employes, but Mr. Keller's attorney appears to doubt that that is impeachable.

"The only matter that has been suggested to me is the failure to try an indictment against some gas company. I am told the complaint originated in President Taft's Administration, and the company ran the gauntlet without molestation throughout his Administration and the eight years of Wilson's Administration. No circumstance has been called to my attention that has made that case extra aggravated at this time, but if the parties aggrieved have waited some eight or ten years through three Administrations I cannot blame them for being in a hurry now."

FORETELLS SEX OF CHICKENS

Frenchman Finds Heaviest Eggs Produce Male Birds.

Copyright, 1922, by The New York Times Company.
Special Cable to THE NEW YORK TIMES.

PARIS, Sept. 20.—Paul Lienhardt of Nancy announces a discovery by which, he says, it is possible to foretell the sex of chickens before the eggs are placed under the hen.

According to M. Lienhardt he observed that male chickens were heavier than females of the same age and breed. Following this peculiarity down to the time the chickens were hatched he found it held true. This indicated that the eggs producing males were heavier than those producing females.

Sorting the eggs—taking care never to mix the breeds—he obtained from the setting of the heavy ones a big majority of males and vice versa.

Seize 536,424 Bottles of Liquor.

WINDSOR, Ontario, Sept. 20.—More than 500,000 bottles of beer, ale and porter were being held by provincial authorities today, following a series of raids on brewery company warehouses in and near this city. The raids were made under orders of W. E. Raney, Attorney General of Ontario, who charges the brewing companies with failing to make proper returns of the liquor sent out of the country. By actual count,

2 ROADS WON'T DEAL WITH SHOP LEADERS

Committee Can Stay Here Until Eternity Says President Loomis of Lehigh Valley.

LOREE OF D. & H. ALSO FIRM

Reports Current That Illinois Central and Northwestern May Make Peace Individually.

Negotiations with the executives of additional Eastern railroads were reported to have been begun yesterday by Bert M. Jewell and associate leaders of the shopmen's strike, following the settlement effected with the New York Central Lines on Tuesday. One of the reports that gained currency was that the strike leaders were in conference with Charles H. Markham, President of the Illinois Central, and W. H. Finley, President of the Chicago & Northwestern Railroad. At the local offices of the Illinois Central it was said that Mr. Markham had returned to Chicago on Tuesday.

The only information concerning yesterday's developments was furnished by the negative statements of President Loomis of the Lehigh Valley and Loree of the Delaware & Hudson.

"Mr. Jewell and the other members of his committee," said Mr. Loomis, "can stay here in New York until eternity, but we will not do business with them. The time for that has passed."

Mr. Loomis then made public the text of the following notice, which was posted yesterday in all the shops of the Lehigh Valley Railroad:

"E. E. Loomis, President of the Lehigh Valley, announced today that his company would not join with other roads in making individual settlements with striking shopmen.

"Lehigh Valley is not a party to any agreement which may have been made in Chicago. The pledges we have made to our employes who continued working after the strike was called, as well as to the new men who have entered our service since that time, to say nothing of our policies to our supervisory offices, make it out of the question for us to accept any such plan as is proposed.

"The Lehigh Valley employes are now forming an association of their own, started of their own initiative, and we have promised to co-operate with them in every way. I do not see how a railroad can be expected to retain or build up a loyal organization on any other basis."

According to Mr. Loomis, the new organization will be known as the Association of Maintenance of Equipment Employes of Lehigh Valley Railroad. President Loree of the Delaware & Hudson again asserted that he would not enter into any conference with Mr. Jewell and his associates.

The settlement reached between the shopmen and the New York Central Lines on Tuesday did not precipitate any rush of striking employes back to their former jobs. At the offices of the New York Central it was said that reports on the number of striking employes returning to work probably would not be received for several days.

END TEAMSTERS' DISPUTE.

Employers Agree to Continue Last Year's Wages and Terms.

The settlement of the shopmen's strike on the New York Central Lines was followed by an announcement yesterday from the office of the Merchant Truckmen's Bureau, 15 Park Row, that a new contract had been signed, terminating the wage scale controversy with the bureau and the International Brotherhood of Teamsters. The same wages and working conditions that prevailed last year are continued by the contract and will remain in force for another year.

The settlement marks the end of a controversy that arose on last July 31, when the old contract expired. Early in August at the first meeting of the committee representing the bureau and the teamsters, the bureau demanded a reduction of $1 a week in wages of the teamsters, an additional hour to a day's work and the discontinuance of payment on holidays when the teamsters performed no work.

RAIL BUSINESS NEAR PEAK.

Roads Are Moving Second Largest Volume in History.

CHICAGO, Sept. 20.—Railroads of the country are moving the largest volume of business in their history, except in October, 1920, it was announced today at the Western offices of the Association of Railway Executives.

The latest figures on shop employes now at work on the roads, including those which have made separate settlements with the union shopcrafts who struck July 1 last, showed that 83 per cent. of the normal forces were at work on Western lines, 86.4 on Eastern lines and 85 per cent. on the Southern lines.

Railroad car loadings of general merchandise and commodities totaled 832,744 for the week ended Sept. 9, according to figures compiled by the Car Service Division of the American Railroad Association. This total represents a decrease of 98,854 cars from the previous week, due to the observance of the Labor Day holiday.

Loadings of merchandise and miscellaneous freight aggregated 501,773 cars, a decrease of 65,023 from the week before.

A total of 47,732 cars were loaded with grain and grain products, this being a decrease of 6,287 cars from the previous week. Live stock loadings amounted to 29,512 cars, a decrease of 2,335 cars from the previous week. The loadings of coke were 8,418 cars as against 8,389 cars in the previous week.

Loadings of lumber approximated 51,906 cars, a decrease of 6,800 cars below the previous week. Ore loadings showed a reduction of 8,521 cars under the previous week, the total being 53,883 cars.

SLEEPING SICKNESS CURED.

German Professor Reports Tests at Cologne Successful.

LEIPSIC, Sept. 20 (Associated Press.)—That the medical world has won its battle against "sleeping sickness" was announced today to some 3,000 German physicists and physicians attending the centennial of the Physicists' Association of Germany.

Professor Martin Mayer of the Hamburg Institute for Ship Sicknesses and Diseases of Tropical Countries told the delegates that a preparation had been discovered in a laboratory near Cologne which had proved successful. He cited two cases of sleeping sickness that had been cured within a few days at the Hamburg Institute by the remedy. One of the cases, he asserted, had shown no recurrence of the disease after having been watched for a year.

Professor Mayer asserted that the chemo-therapeutic effect of the remedy on the body held the greatest scientific interest and that its importance in the treatment of many tropical diseases was so great that it could not yet be estimated. A German expedition was now in Africa testing on a large scale the power of the remedy.

J. F. Finerty Heads Irish Body.

WASHINGTON, Sept. 20.—Announcement was made here today that John F. Finerty, assistant general counsel for the United States Railroad Administration, had been made National President of the American Association for the Recognition of the Irish Republic.

Install Slug Detectors To Foil Subway Cheaters

No longer will the Interborough find pounds of iron scraps, brass hat checks, pfennigs and hammered-out pennies in a day's turnstile receipts, as the company is installing a device known as a bull's-eye slug detector on the automatic turnstiles throughout its system.

Since the inception of the automatic turnstiles the company has been trying to combat the problem which arose when misplaced genius discovered that a nickel wasn't the only thing that would provide an open sesame to the train platforms. The new device has been described by engineers of the Transit Commission as a pocket or box in the turnstile containing an electric light with a bull's-eye lens in front, so that a vastly magnified image of the nickel—or the junk—is projected through the glass and is readily visible several feet away. It will thus be easy for the station agent or an inspector to detect a cheater.

WILL DECIDE RAIL INJUNCTION TODAY

Court Hears Defense Close Argument and Federal Attorneys Open Case.

ATTACKS BY GUARDS CITED

Government Attorney Declares Strikers Showed Concerted Action in Attempts to Destroy Equipment.

CHICAGO, Sept. 20 (Associated Press).—The Government suit for a nation-wide injunction against the striking railroad shop crafts will be decided by tomorrow night, a few hours before the temporary restraining order now in force expires.

This became evident today when the defense closed its case and opening arguments of the prosecution were begun. Blackburn Esterline, Assistant Solicitor General, opened for the Government, followed by Donald R. Richberg, attorney for B. M. Jewell and John Scott, the strike leaders. Mr. Richberg will complete his argument tomorrow, and will be followed by his associate counsel, Frank Mulholland of Toledo, while Assistant Attorney General McLaughlin will close for the United States.

The Government has not completed the draft of the injunction which it will ask Wilkerson to sign, but there are indications that some of the drastic clauses of the restraining order will be modified.

A nation-wide strike, by the sheer power of its extent, is in itself a conspiracy against interstate traffic, Mr. Esterline contended. The fact that 400,000 men at 4,000 points quitting work in unison was a menace against the movement of mails and of interstate shipments which the Government might rightly seek to curb was the burden of his plea.

"The men did not peacefully return to their homes," he asserted, "but took their places near the shops to prevent others replacing them and to cripple and destroy rolling stock. Their concerted action also was shown in their destructive acts." The story of violence and intimidation read in court in more than 400 Government affidavits, Mr. Esterline held, constituted "the filthiest record that ever stained a court."

"The strikers adopted as a working basis the entire calendar of crime to make the strike effective," the Assistant Solicitor General exclaimed. "Crime, violence and insults against men, women and children were rampant. The like was never known before in any civilized country."

The eighty-one Federal injunctions obtained by various railroads against the strikers on their lines and introduced yesterday by the defense, show the entire weight of the Judicial Department of the Government was called to suppress them, Mr. Esterline contended. Since Judge Wilkerson issued the nation-wide restraining order there had been a remarkable decrease in violence on many railroads, indicating that the order was effective, and proving still further that the strike was directed from one head.

He denied there had been any attempt on the part of the Attorney General's office to destroy the unions and cited the fact that the Attorney General, as counsel for the United States Railroad Labor Board, fought the injunction suit brought by the Pennsylvania Railroad against the board in a case of vital interest to the shopmen and after one defeat in the lower court carried it to the Appellate Court and there won a victory.

In his opening statement for the defense Mr. Richberg compared the refusal of the shopmen to report at a certain wage scale and the refusal of the railroads which farmed out their shop work to give work at wage scales fixed by the Railroad Labor Board.

"I am quite unable to grasp the distinction between the interference with interstate commerce by the refusal of employes to work at a certain wage and the interference with interstate commerce by the refusal of the employers to pay certain wages," Mr. Richberg said. "We have cited here the case of certain employers who brazenly farmed out their shop work to keep from paying the wages fixed by the Labor Board."

Affidavits of leaders of shop crafts organizations submitted to the court today charged that members had suffered greatly at the hands of armed railway guards. Heads of the organizations involved in the strike declared every effort had been made to suppress lawlessness. William H. Johnston, head of the machinists, said that organization had been forced to expel members in guarding against I. W. Wis. Communists and other advocates of direct action in labor disputes.

Warren S. Stone, head of the engineers, and D. B. Robertson, firemen's leader, stated in affidavits that members of their organizations had been fired on repeatedly and subjected to other forms of assault by railway guards.

ABOUT TO WED, DISAPPEARS.

Girl Who Wore $1,200 Engagement Ring Missing Since Aug. 24.

A general alarm was sent out by the police last night for Bella Zaretsky, 18, who has been missing from the home of her mother at 437 East Tenth Street since Aug. 24. The girl wore a $1,200 diamond engagement ring, a gift from a Broadway merchant.

The young woman was to have been married shortly after the Jewish holidays. Her fiancé is at a loss to account for her disappearance, as also is her mother. Miss Zaretsky is 5 feet 6 inches tall, weighs 130 pounds, has blue eyes and fair hair. When last seen she wore a dark blue dress, black silk hat and black shoes and stockings.

Arraign Postmaster for Theft.

SARATOGA SPRINGS, N. Y., Sept. 20.—Herbert J. Hill, until recently Postmaster at Middle Falls, Washington County, was arraigned here today before United States Commissioner Slade, charged by Federal inspectors with the theft of $3,183. He pleaded not guilty and was held for the Federal Grand Jury. Hill's attorney told the Court his client took the funds to meet payments in his private business with the intention of returning the money later. He paid back $2,100 yesterday, the attorney said.

SAY CUT LOWERS MORALE OF ARMY

Military Order of the World War Demands 150,000 Men, 13,000 Officers.

CRITICISES PRESENT POLICY

Veteran Predicts Jane Addams as President if Things Continue as They Are.

DODGES VOTE ON BONUS

Convention Declares That Those Disabled in War Are Entitled to Compensation.

Special to The New York Times.

ATLANTIC CITY, N. J., Sept. 20.—Criticising the present military policy of the United States as "interfering with the effectiveness of our entire scheme of national defense," the Military Order

E. H. Rollins & Sons
Founded 1876
43 Exchange Place, New York
Boston Philadelphia Albany
Buffalo Chicago San Francisco

Free of all Federal Income Taxes

State of Michigan

4% Bonds due Oct. 1, 1942
Price 100.50 and Interest yielding over
3.95%

4¼% Bonds due Oct. 1, 1937
Price 102.75 and Interest yielding over
4.00%

Legal Investment for Savings Banks and Trust Funds in New York State

Descriptive circular on request

Success

There is a fundamental reason why chain store systems which are capably managed have enjoyed such phenomenal success.

Our folder D-68 explains the reason.

Merrill, Lynch & Co.
Investments
Commercial Paper
120 Broadway
Uptown Office
11 East 43rd St.
New York
Members New York Stock Exchange

Legal Investment for Savings Banks and Trust Funds in New York State

$100,000
Minneapolis, St. Paul & Sault Ste. Marie Railway Co. 5s
Due July, 1938
To yield about 4.70%

$100,000
New York Central Refunding 5s
Due October, 2013
To yield about 5.00%

$50,000
Northern Pacific Ry. Co. Ref. 5s
Due July, 2047
To yield about 5.00%

Blodget & Co.
34 Pine St.
New York
Boston Philadelphia
Chicago Hartford

New York City Bonds

Chas E. Quincey & Co
Members New York Stock Exchange
49 Wall Street, New York
Telephone Rector 2801

Lackawanna Steel
5s—1950

With the merger with Bethlehem Steel approved by stockholders of both companies and proposed sale of $15,000,000 new preferred stock by the Bethlehem Steel Company for the purpose of improving the Lackawanna plants, we believe Lackawanna Steel 5s, 1950, to be a prime underlying security of the new Company.

To Yield 5⅛%

J. S. BACHE & CO.
BOND DEPARTMENT
42 B'way New York
Phone Broad 6400

FINANCIAL MARKETS

Further Moderate Recovery, With Some Irregularity — Exchange Rates Advance Again.

Probably the judgment of the markets regarding the Turkish complication was best expressed yesterday by the recovery in foreign exchange rates and by the rise of 1 to 2 points in French Government bonds on the Paris Bourse and of a point in the French 7¼ per cents at New York. Sterling at yesterday's highest sold above any rate quoted in the ten past days and 2¾ cents above the low rate of last week, while francs were nearly back to last week's best figure. All this no doubt reflects actual relief; but it probably measures much more closely the repurchase of speculative sales by speculators for the decline, who had proceeded on the theory that the financial public would be frightened over the Eastern news and had discovered that it was not.

On the Stock Exchange there was considerably more irregularity than the day before; railway shares moved uncertainly and in the end there were declines as well as advances among the industrials. This would seem to mean that, although no great concern was manifested regarding the "Near Eastern war scare," the attitude of hesitancy which characterized last week's markets was resumed. Usually, when such a mood prevails, some new development of a concrete character is necessary to change it. The veto of the hypercritical and mischievous Soldiers' Bonus bill hardly provided such a stimulus. It had been fully expected and, although the jubilant majority in the House to override the veto had also been recognized as on the cards, the Senate's vote was naturally awaited to close the episode.

The decrease reported yesterday in total car loadings for the week ending Sept. 9—the figure was 843,744 against 931,598 the week before—is wholly a consequence of the Labor Day holiday on Sept. 4. Eliminating that day, average daily loadings for the week would work out 11,000 cars more than the previous week's average. The most noteworthy fact in the week's report is again the comparison of general merchandise, of which 48,088 more cars were loaded than in the same week a year ago. So far as regards the effort to mine and distribute coal, the reports of the present week show more accurately what is happening. Loadings of bituminous coal on Monday appear to have surpassed practically all daily records of 1921. If the calculation is correct that the achievement of that day was equivalent to a weekly production of 12,000,000 tons, then it surpasses the period's average in either 1920 or 1919, which was respectively 11,750,000 and 11,340,000. As a matter of fact, experts have estimated that 12,000,000 tons per week is the maximum output which could be continuously distributed.

That the soft coal is in fact being rapidly shipped to the points where industry was lately in so urgent need of fuel, is proved again by the midweek reports of the steel trade. Within the past week 8 more idle iron furnaces have resumed activity, making something like 32 which have blown in since the coal strike ended, out of the 48 which suspended production during July and August. Apparently the steel industry is now operating at 65 per cent. of capacity. It was working at barely 40 per cent. a week ago and at less than 50 in the last days of the strike, as against the high point of 75 to 80 per cent. maintained in the early Summer. The industrial part of the fuel problem is being solved more rapidly than was anticipated.

MONEY.

WEDNESDAY, SEPT. 20, 1922.

Stock Exchange call loans hardened again to 5 per cent., as on Tuesday, after opening and renewing at 4½. Time money was likewise firmer, funds up to 90 days lending at 4½ per cent., 3 to 6 months at 4¾. There was an advance of ⅛ to 3⅛ per cent. in the offering rate on eligible acceptances, with bid remaining unchanged at 3⅜; call loans against acceptances moving up ⅛ to 4 per cent. Commercial paper continues firm.

Call Loans.

Renewals.	High.	Low.	Last.	Tuesday's Last.
4½	5	4½	5	5

Time Loans.

Mixed collateral, 60-90 days.....4½
4, 5 and 6 months.....4¾@4¾
All industrial, collateral, 60-90 days...4½
4, 5 and 6 months.....4¾

Commercial Paper.

Best names, 4 to 6 months.....4¾
Other names, 4 to 6 months.....4¾

Discounts Rates, Federal Reserve Bank.

Commercial paper, 15 days, 4; 16 to 90 days.....4
Liberty bonds, Victory notes and Treasury certificates of indebtedness, 15 days, 4; 16 to 90 days..4

Bankers' Acceptances.

Call loans against acceptances.....4
Prime bankers' acceptances, eligible for purchase or rediscount by Federal Reserve Banks. Rates quoted are for discount at purchase:

	Bid.	Asked.
30 days	3⅜	3½
60 days	3⅜	3½
90 days	3⅜	3½
4 months	3⅜	3½
5 months	3⅜	3½
Non-member and private bankers, 60-90 days	3¾	3¾

London Market.

Money at London unchanged at 1% per cent., short bills unchanged at 2 7-16 per cent., three months' bills unchanged at 2 7-16@2⅜ per cent.

Gold bullion 2d lower at 93s 5d. Taking the British Mint standard price of 85s per fine ounce as par, the market quotation for gold would represent a price of 109⅛ at London. On the same basis the highest London price for gold for the year to date was 115⅝, on Jan. 5. The highest price since open trading in gold was resumed at London in September, 1919, was 119⅝, on Feb. 5, 1920; the lowest, 107⅝, on June 7, 1922.

Clearing House Exchanges.

Exchange checks at the New York Clearing House, $774,000,000; balances, $88,000,000; Federal Reserve Bank credit balance, $68,000,000; year ago, $681,900,000.

SILVER BULLION.

Bar silver in London ¼d lower at 35⅝d. New York price for domestic silver was quoted yesterday at 98⅛c per ounce, the Mint price; foreign silver unchanged at 68⅝c.

Range for 1922.
London .....67¾d May 12 82¼d Feb. 28
New York.....73⅛c May 12 93⅝c Feb. 28

Range for 1921:
London .....68¾d Sep. 27 90¼d Mar. 5
New York.....38⅛c Oct. 17 52½c Mar. 5

NATIONAL LEAD IN DEAL.

Acquires Interest in Largest Tin-Producing Concern in World.

The National Lead Company has acquired an interest in the Compania Estaniferam, said to be the largest producer of tin in the world. The purchase of the shares, it is understood, was aided in part by the decline in the Chilian peso to less than 28 cents, while the shares of the company at the same time were quoted at less than normal on the Valparaiso Exchange. The holdings of the National Lead Company, together with those of Simon Patino, a tin mine owner in Bolivia, represent control of the company.

Simon Patino, the National Lead Company and English interests own the Williams Harvey Company, Ltd., of England, the largest tin smelters in the world, and also the Williams Harvey Corporation in New York. Acquisition of the Bolivian tin mines by National Lead has enabled the Williams Harvey interests to negotiate long-term contracts for about 75 per cent. of the tin ores originating in South America. The investment of the National Lead Company in the Bolivian purchase amounts to about $1,500,000.

Shell Union Stock Fully Subscribed.

Stockholders of the Union Oil Company of Delaware subscribed for the 139,000 shares of Shell Union Oil stock recently offered by the former company. The underwriters will receive no stock.

NEW YORK STOCK EXCHANGE TRANSACTIONS

WEDNESDAY, SEPT. 20, 1922.

Day's Sales.	Tuesday.	Monday.	A Year Ago.	Two Years Ago.
897,871	843,079	1,283,160	572,701	723,909

Same Period	Year to Date.	1921.	1920.	1919.	1918.
	185,276,821	121,996,871	158,888,527½	221,444,895	95,673,180

1922 High.	1922 Low.	Sales.	Stock and Dividend Rate.	First.	High.	Low.	Last.	Net Ch'ge.	Closing Bid.	Closing Ask.
82¾	43	3,100	Adams Express	79¾	82¾	79¾	81¾	+ 1¾	81	81¾
60¾	45¼	300	Air Reduction (4)...	59¾	59¾	59	59		58¾	60
18¾	9½	3,100	Ajax Rubber	15	15¾	13¾	13⅞	— 1⅛	13⅞	14¼
2	¾	6,800	Alaska Juneau	1¾	1¾	1½	1½	— ⅛	1½	1¾
116¼	107	100	All Amer. Cables (7)	116¼	116¼	116¼	116¼	+ 1¼	116	116¾
91¾	55¼	2,200	Allied Ch. & Dye (4)	85	88¾	84½	87¾	+ 3¾	84¾	85
59¾	37¾	1,800	Allis-Chal. Mfg. (4)	58	58	57¾	57¾		57	57½
103½	86¾	134	Do pf. (7).....	103	103	103	103		103½	103¾
42¾	20¾	200	Am. Agri. Chemical	40	40	40	40	+ 1	39	40
73¾	55¾	200	Am. Agri. Chem. pf.	69	69	69¾	69¾	+ 1¾	68¼	69½
14¾	6¼	100	Am. Bk. Note pf.(3)	13	13	13	13		12¾	14
49	31¾	600	Am. Beet Sugar	44	46¼	44	46	+ ¼	45¾	46¼
49	31¼	100	Am. Bosch Magneto	41¾	41¾	41¾	41¾		40¾	41¾
69¾	51	300	Am. Br. S. & Fy.(4)	82	82	81½	81½	— ½	81	81½
65¾	33¾	1,400	American Can	61¾	61¾	61¾	61¾		61¼	61¾
110¾	93¼	300	Am. Can pf. (7).....	109¾	109¾	109¾	109¾	+ ¾	109¾	110
141	141	400	Am. Car & Fy. (12)	185½	187	186½	187	+ 2	184½	187¼
61	41	300	Am. Cotton Oil pf...	56½	56½	56½	56½		56	56½
7¾	4¼	100	Am. Drug. Syndi	6¾	6¾	6¾	6¾		6¾	6¾
145	126	300	Amer. Express (8)...	141	141	140	141	+ 2½	139	142¾
74¾	56	200	Am. Hide & L. pf...	71	71	71	71	— ½	70¾	73
128	76	1,500	American Ice (7)....	117	118	115	115	— ½	114	118
63¾	32	300	Amer. Ice pf. (6)....	93	93¼	93	93¼		93¼	94¼
90¾	80	1,900	Amer. Internat'l.	86¾	89¾	85¼	85¾	— 1	85¾	86¼
40¾	29¾	1,200	American Linseed	38¾	39¾	37¾	37¾	— ¾	37¾	38
127¾	103	1,300	Amer. Loco. (6).....	124	124¾	123¾	124	+ ½	123¾	124
121¼	113	100	Amer. Loco. pf. (7)	119	119	119	119		118¾	119¾
65¾	44	1,100	Amer. Metal (8).....	49¼	49¾	48¾	48¾	— ¼	48¾	49¼
132	82	1,300	Am. Radiator (4)....	119	120	118½	118½	— ½	118	119
8¾	5¾	300	Am. S. Razor (2¾)...	7¼	7¼	7¼	7¼		7¼	7¾
35¾	5¼	9,500	Am. Ship & Com....	21¼	22¾	21¼	22	+ ¾	21¾	22¼
67¾	43¾	1,900	Am. Smelt. & Ref....	63¾	64¾	63¼	63¾	+ ¼	63¾	63¾
103¾	86¼	400	Do pf. (7).....	103¾	103¾	102¾	103¼	+ ¼	103¼	103½
49¾	30¾	3,400	Am. Steel Fdies. (3)	44¾	44¾	44¼	44¾	+ ¼	44¾	44¾
82¾	64¾	100	Am. Sugar Refining	82¾	82¾	82¾	82¾	+ ¼	82¼	82
47	25¼	1,300	Am. Sumatra Tob. ..	42¾	43	42¾	42¾		42	42¼
79	54	100	Am. Tel. & Cable(5)	63	63	63	63		62	64
128¾	114½	6,300	Am. T. & T. (9) x.d.	121¾	122¾	121½	122¾	+ 2¾	122¾	122¾
109¾	128¾	600	Am. Tobacco (12)...	165	165	162¾	163	— 2	162¾	164
165¾	126	500	Do, Class B (12)...	161	161	159¾	159¾	— 1¼	159	159¾
107¾	96¾	100	Am. Tob. pf. (6)....	106¾	106¾	106¾	106¾		106¾	108¾
8	6	200	Am. W. W. & Elec.	22¾	22¾	22¾	22¾	+ ¾	22¾	23
54½	17¾	1,700	Do participat. pf..	49	49¾	47¾	47¾	— 1	47¾	48
105	78¼	7,300	Am. Woolen (7).....	100¼	100¾	99¾	100¾	+ ¾	100	100¾
57¼	22¾	200	Am. W. Paper pf....	32	32	32	32		32	32¾
51	12¾	2,500	Am. Zinc, L. & S..	20	21	20	20¼	+ ¼	20	20¾
67	36	1,100	Do pf.	56	57	56	56		54	56
87	47	4,700	Anaconda Copper ..	54¾	54½	53¾	54¼	+ ¼	54¼	54½
24	10	100	Ann Arbor	20¼	20½	20¼	20½	+ ¼	20	23
63	43	1,800	Assoc. Dry Gds. (4)	60	60¾	60	60¾	+ ¾	60	60¾
91	79¾	100	Do 1st pf. (7).....	88¾	88¾	88¼	88¼	— ¼	88	89
106¼	91¼	1,300	Atch., T. & S.Fe (6)	107	107	106¾	106¾	— ¼	106¾	107
97	82	200	Do pf. (5).....	92¾	92¾	92¾	92¾	+ 1	92	92¾
106¾	86¼	1,500	Atl., Birm. & At....	94	94	94	94	+ ¼	94	94
122¾	83	100	Atl., Gulf & W. I. (7).	121¾	121¾	121¾	121¾	+ ¾	121¾	122
84	55	900	Atl. Gulf & W. Ind.	31¾	32	31¾	31¾	+ ¼	31¾	32
1,148	900	50	Atlantic Refin. (20)	1,100	1,125	1,100	1,120	+ 30	1,120	1,138
22,600	40¾	100	Austin Nichols	38¾	40¾	38¾	39½	+ 1	39¾	39¾
400	90	400	Austin Nich. pf. (7)	89¾	90	89	90	+ ½	90	91
15,700	137	100	Baldwin Loco. (7)...	137	137¾	135½	136¼		136	136¾
110¾	104	200	Baldwin Loco. pf. (7)	115¾	116	115¾	116	+ ¼	115¾	116
39¾	32¾	3,000	Baltimore & Ohio..	56¾	57¾	56¾	56¾	+ ¾	56¾	57
43¾	29¾	5,600	Barnsdall Class A...	41½	42¾	41	41	— ½	40¾	41¼
283	203	6	Bank of Com. (12)..	281	282	281	282			
61	38	950	Bayuk Bros.	60	61	59	61	+ 1½	60½	62
111	73¾	14,600	Beech Nut P. (40c.)	40¾	43¾	40¾	42½	+ 2¾	42¾	43¼
79	51	100	Bethlehem Steel (5).	76	76	74	74	— 2	74	75¾
89¾	68¾	2,900	Beth. Stl. Cl. B (5).	78¾	77	77	76¾	— 1¾	76¾	77¾
105	90¾	100	Beth. Stl. 7% pf. (7)	101	101	101	101		100	101
39	19¾	1,500	Brit. Emp.Stl.2d pf.	36	36¼	35¼	36¼	+ ¼	36	36¾
100	100	100	Brklyn. Ed. Elec. (6)	118½	118½	118½	118½		118½	119
29	9¾	1,700	Brklyn. Rap. Transit	25¾	26¾	25	25¾	+ ¾	25	25¾
24¾	9¾	800	Brklyn. U. G. of dep.	23¾	24¾	23¾	24¾	+ 1	23¾	24¾
84	42	1,400	Brown Shoe	62¾	63¾	62¾	63¾	+ ¾	63¾	64
115	86	2,900	Burns Bros. (10)...	137	138	137	137¾	+ ½	137½	137¾
94	100¾	100	Burns Bros. pf. (7)	100¼	100¼	100¼	100¼	+ ¼	99¾	100
85¾	61¾	600	Burns Bros.Cl.B (2)	48¾	48¾	48¾	48¾		48¾	49¾
20¾	10¾	1,000	Butte Copper & Zinc	7¾	7¾	7¾	7¾		7¾	7¾
208	100	4,700	Butte & Superior	35¾	37¾	35¾	37¾	+ 2	37¾	38
16	10	100	Butterick Co.	21¾	21¾	21¾	21¾	+ ¾	21¾	21¾
86¾	65	800	California Pack. (6)	84¾	84¾	84¾	84¾	+ ¼	84¾	85
48¾	31¾	1,700	Calif. Petroleum....	64¾	64¾	63¾	63¾	— ¾	63¾	63½
57¾	39¾	6,600	Callahan Zinc Lead.	42¾	42¾	42	42	— ¾	42	42¼
70	54¾	200	Calumet & Ariz. (7)	62¾	62¾	62¾	62¾		62	62¾
147¾	114¾	1,100	Canadian Pac. (10).	147¾	147¾	146¾	146¾	— ¾	146¾	146¾
9¾	6	200	Case (J. I.) Plow..	6	6	6	6		6	7
44	36¾	200	Do Thresh. Mach.	38¾	39½	38¾	39½	+ 1	39	40
44¾	29¾	1,800	Central Leather Co.	43¾	43¾	43¾	43¾	+ ¼	43	43¾
82¾	53¾	800	Central Leath.Co.pf.	81¾	81¾	81¾	81¾		80¾	81¾
53¾	34¾	2,600	Cerro de Pasco Cop.	41	40¾	40¾	40¾	— ¾	40¾	40¾
24	7	100	Certain-Teed Prod. (4)	46¾	46¾	46¾	46¾		45	46¾
79¾	47¾	9,300	Chand. Mot. (6) x d.	60¾	61¾	59¾	60¾	+ 1	60¾	60¾
79	54	2,200	Ches. & Ohio (4)....	75¾	75¾	75	75	— ¾	75	75¾
13¾	7¾	600	Chicago & Alton....	8	8	8	8	— ¼	8	8¼
31¾	20¾	500	Chicago & Alton pf.	25¾	25¾	25¾	25¾		25¾	26
94¾	31¾	200	Chi. & East. Ill. pf.	80	80	80	80		80	81
34¾	11¾	600	Chi. Gt. Western pf.	15¾	15¾	15¾	15¾	— ¾	15	15¾
29¾	16¾	1,600	Chi., Mil. & St. Paul	24	24¾	23¾	23¾	— ¾	23¾	24
59	29	1,900	Chi., M. & St. P. pf.	51¾	51¾	51	51¾		51	51¾
59	39	1,300	Chicago & N.W. (5)	53¾	54	53¾	53¾	— ¼	53¾	53¾
125	100	200	Chic. & N. W. pf....	122	125	125	125	+ 1	125	126
29¾	20	1,100	Chi. Pneu. Tool (4).	24¾	25¾	24¾	25¼	+ ¾	25¼	25¾
30¾	20¾	5,600	Chi. R. I. & Pacific	47¾	49¾	47¾	48			
105	82¾	900	C., R.I. & Pac.pf.(7)	104¾	105	104	104	+ ¼	103¾	104½
93	51	300	C., R.I. & Pac.pf.(6)	93¼	93¾	93¼	93¼		93¼	93¾
25¾	15¼	400	C., St.P., M. & O.(5)	88	88¾	88	88	+ 1	86½	90
39¾	20¾	23,600	Chile Copper	24¾	25¾	24¾	25¾	+ ¾	25¾	25¾
80¾	54	2,100	Chino Copper	30¾	32¾	30¾	32¾	+ 2	32¾	32¾
100	72¾	200	C., C., C. & St. L.(4)	78	78¾	78	78¾	+ ¼	78	80
49¾	43	100	Do pf. (5).....	98¼	98¼	98¼	98¼		98	98¾
74¾	41	800	Cluett, Peabody.....	64¾	66	64¾	66	+ 1½	65¾	66
69¾	49¾	4,600	Coca-Cola (4).....	70	70	68¾	69¾	+ ¾	69¾	70
50¾	30¾	200	Col. Southern (3)....	40¾	40¾	40¾	40¾		40	50¾
114¾	64¾	100	Col. South. 2d pf.(4)	50¾	50¾	50¾	50¾		49	50
1,147	943	3,200	Columbia G. & E.(8)	112¾	113¾	111¾	111¾	— ¾	111¾	111¾
5¾	1¾	500	Columbia Graph....	3¾	3¾	3½	3½		3½	3¾
79¾	55¾	300	Comp. Tab Rec. (6).	74¾	74¾	74¾	74¾		74	75
41¾	18¾	4,000	Consolidated Cigar..	40¾	41¾	40¾	41		41	41¾
90	47	100	Consol. Cigar pf. (6)	80	80	80	80		80	85
146¾	85	13,200	Consolidated Gas(8)	142¾	143¾	141¾	142¾	+ ¾	142¾	143
15¾	9	1,500	Consolidated Textile	10¾	10¾	10¾	10¾		10¾	10¾
92	45¾	600	Continental Can....	87	88	87	87	+ ¼	87	87½
93	66	100	Continental Ins. (6)	91	91	91	91	+ 1	90	92
120¾	91¼	2,100	Corn Prod. Ref. (16)	118	118	117¼	117¼		116½	117
130	111	100	Corn Prod. R. pf.(7)	119¾	119¾	119¾	119¾		117	121
53¾	21¾	28,500	Cosden & Co. (4)	52	53	50¾	51¾	+ 1¾	51¾	52
102¾	93¾	1,000	Cosden Co. pf. (7)...	102	102¾	102	102¾		101½	102¾
89¾	52¾	6,500	Crucible Steel.....	90¾	91¾	90¾	90¾	+ ¾	90¾	90¾
32	14¾	5,300	Cuban Amer. Sugar	25¾	25¾	24¾	24¾		24¾	25
98	75¾	100	Cuban Am. S. pf.(7)	97¾	97¾	97¾	97¾		97	98
19¾	9¾	600	Cuba Cane Sugar....	14¾	14¾	14¾	14¾		14¾	14¾
41¾	18¾	1,100	Cuba Cane Sug. pf.	36¾	36¾	36¾	36¾		36¾	37
67¾	45	700	Davison Chemical...	51	51	50¾	51	+ ¾	50¾	50¾
24¾	15¾	200	De Beers Mines.....	22¾	22¾	22¾	22¾		22	22¾
137	110¼	100	D., L. & W. (7½)...	134¾	134¾	134¾	134¾	+ 1	134¾	134¾
80	60	100	Detroit & Mackinac.	60	60	60	60		60	65
39¾	18½	1,000	Dome Mines (2).....	37¾	38¾	37¾	38¾	+ ¾	38¾	38¾
156¾	115	400	Du Pont de Nem.(8)	147	147	146¾	146¾	— ¼	145	146¾
90¾	80	100	Du Pont deN.deb.(6)	90	90	90	90	+ ¼	90	90
89¾	70	2,100	Eastman Kodak (5)	86¾	86¾	85¾	85¾	+ 1	85¾	86¼
49¾	40¾	8,500	Elec. Stor. Bat. (3)	50	50¾	49¾	50¾	+ ¾	50¾	50¾
27¾	14¾	1,100	Elk Horn Coal.....	20¼	20¼	20	20¼		20	21
89¾	76¾	8,500	Endi.-Johnson (5)...	87	88¾	86¾	87¾	+ 1	87¾	88¾
13¾	7	2,600	Erie	16¾	16¾	15¾	15¾	— ¾	15¾	16
29¾	11¾	2,200	Erie 1st pf.....	25¾	26¾	24¾	25¾	+ ¾	25	25¾
20¾	10¼	200	Erie 2d pf.....	17¾	17¾	17¾	17¾		17¾	18
107	75¾	2,400	Fam. Players L. (8)	90¾	100	90¾	94¾		90	96¾
107¾	101¾	200	Fam. Play. L. pf.(8)	104¾	104¾	104¾	104¾		104¾	104¾
20¾	7¾	900	Fed. Min. & Smelt..	15	15	15	15	— ¾	15	15¾
167¾	9	2,000	Fed. M. & S. pf. (5)	60¾	62¾	60¾	62	+ 2¾	61	62
100	63¾	500	Fisher Body (10)...	119¾	120¾	119¾	120¾	+ 1¾	115	119¾
100	76¾	100	Fisher B. C. pf. (8)	93¾	93¾	93¾	93¾		93¾	95
18¾	11¾	400	Flak Rubber.....	13¾	13¾	13¾	13¾	— ¾	13¾	13¾
35¾	24¾	1,200	Freeport-Texas	24	24	22¾	22¾	— ¾	22¾	23
47¾	35¾	400	Gen. Am. Tr. Car (3)	37¾	37¾	37¾	37¾	— ¾	36	37¾
68¾	47¾	2,000	General Asphalt....	66¾	67	66¾	66¾		64¾	66¾
111	90	300	Gen. Asphalt pf. (5)	99	99	99	99		96	100
83	65	1,700	General Cigar (6)...	81	82¼	81	82¼	+ 2¼	82	82¼
188	126	400	Gen. Electric (8)...	179¾	180	179	179	+ 1	177	180
1,000	1,000	10	Do spl. 10% w. i....	1,000	1,000	1,000	1,000		1,000	1,000
10,100	7	10,100	General Motors	11¾	11¾	11¾	11¾	+ ¼	11¾	11¾
100	79¾	200	Do deb. (7).....	99	99	99	99		98	99½
98	97¾	700	Do deb. (6).....	84¾	85	84¾	85	+ ¾	84½	85
18¾	13¾	100	Glidden Co.	14¾	14¾	14¾	14¾		14¾	15
77¾	57¾	3,400	Goldwyn Pictures....	7¾	7¾	7¾	7¾		7¾	7¾
44¼	32¾	800	Goodrich (B. F.) Co.	34¾	34¾	33¾	33¾	— ¾	33¾	34¾
86	25	2,700	Granby Consol.	31¾	32¾	31¾	32¾	+ ¾	32¾	32¾
19¾	12	100	Gray & Davis.....	14	14	14	14	+ 1	13¾	15¾
95¼	70¾	1,500	Gt. Northern pf. (7)	94	94	93¾	93¾		93	94
45¾	11¾	2,600	Do ctfs.for o. pr.(4)	40¾	40¾	40	40	— ½	40	40¾
94¾	80¾	700	Greene Can. Copper	31¾	31¾	31¼	31¼		31	31¾
149¾	94¾	500	Guantanamo Sugar..	11¾	11¾	11	11¼		11¼	12
90¾	44¾	2,500	Gulf States Steel...	82	83¾	81¼	83¾	+ 1¾	83½	83
3¾	3¼	400	Habirshaw El. Cable	3¼	3	3¼	3¼		3	3¾
108	80¾	300	Hartman Corp. (7)..	86¾	86¾	86¾	86¾	— ½	86	87
28¾	15	800	Hendee Mfg.	27¾	27¾	26¾	26¾	— 1¾	26¾	27
85	70	900	Houston Oil	82	82	81	81	— ¾	80	81
94	19½	1,100	Hudson Mtr.Car (2)	21¾	22	21¾	21¾	— ¼	21¾	22
83¾	10¾	2,100	Hupp Motor Car (1)	22	22	22	22	+ ¼	22	22
14¾	3¾	300	Hydraulic Steel	7¾	7¾	7¾	7¾		7¾	7

The Value of Statistical Service

The average investor, whose business interests require constant attention, finds it difficult if not impossible to familiarize himself with the constantly changing status of his investments. Our statistical department has the facilities for securing this important data, lack of which often results in loss of income.

If you hold securities about which you are doubtful, communicate with this department and we shall be glad to furnish accurate information and our opinion of their investment position.

SUTRO & KIMBLEY
Members New York Stock Exchange
Sixty-six Broadway
New York

Exempt from all Federal Income Taxes. Legal for New York, Massachusetts and Connecticut Savings Banks.

We own and offer

$500,000

Detroit, Mich.

5s

DUE 1940-1941

Price to Yield 4⅛%

Farson, Son & Co.
Members New York Stock Exchange
115 Broadway, New York

Cosden

Rights

Bought—Sold—Quoted

ABRAHAM & CO.
Members New York Stock Exchange
27 William Street, New York.
Telephone: Broad. 3785

An Investment Suggestion

Charcoal Iron Co.
8% First Mortgage Bonds
Due November 1, 1931

Company will call for redemption bonds in the amount of $100,000 on November 1, 1922, at

113.75

Each six months $100,000 of these bonds will be drawn for redemption. Sinking fund will retire 50% of issue before maturity at a premium.

Price at market
To Yield over 8%

Write for circular and details.

P. W. Chapman & Co., Inc.
115 Broadway, New York — 116 So. LaSalle St., Chicago

Exempt from all Federal Income Taxes

Hudson County, N. J.
4½% *Bonds*, 1925-71
To Yield About 4.15% to 4.10%

Baltimore County, Md.
4½% *Bonds*, 1927-52
To Yield About 4.10%

City of Paterson, N. J.
4½% *Bonds*, 1927-39
To Yield About 4.15%

Washington County, N. C.
6% *Bonds*, 1943-49
To Yield About 4.80%

Redmond & Co.
33 Pine Street, New York
Philadelphia — Pittsburgh
Baltimore — Washington
Members New York Stock Exchange.

BONDS ON STOCK EXCHANGE

	WEDNESDAY, SEPT. 20, 1922.				
Day's sales:	1922.	1921.	1920.	1919.	1918.
Liberty bonds	$3,786,265	$11,301,250	$9,534,050	$13,843,000	$6,949,000
Other domestic bonds	5,635,000	4,042,000	3,547,500	1,788,000	1,253,500
Foreign bonds	1,828,500	1,535,500	2,108,500	647,500	1,501,000
Total all bonds	$11,249,765	$16,878,750	$15,190,050	$16,278,500	$9,708,500
Year to date:					
Liberty bonds	$1,275,758,212	$1,342,962,795	$2,011,869,515	$1,812,998,915	$805,865,000
Other domestic bonds	1,394,834,005	625,806,000	427,240,065	377,646,985	204,204,500
Foreign bonds	456,948,800	225,883,700	185,138,100	166,787,190	181,038,000
Total all bonds	$3,127,541,017	$2,194,652,495	$2,624,247,700	$2,357,433,000	$1,190,607,500

UNITED STATES GOVERNMENT WAR LOANS.

Range Since Date of Issue. High.	Date.	Low.	Date.	Range '22. High.	Low.	Sales.	Issue.	Open.	High.	Low.	Last.	Net Ch'ge.	Closing Bid.	Asked.	Yield.
102.50	May 22,'19	86.00	June 2,'21	101.88	94.84	19-5%	Liberty 3½s, 1932-47	....101.40	101.68	101.32	101.50	+.06	101.55	101.50	3.33
101.40	Aug. 1,'22	86.14	July 11,'21	101.32	94.82	8½	Liberty 3½s, reg	....101.22	101.22	101.22	101.22	+.06	....	....	....
101.68	July 25,'22	83.00	May 19,'20	101.68	96.70	....	Lib. 1st cv. 4s, 1932-47	....	....	....	....	....	100.70	....	....
101.80	July 25,'22	83.80	May 19,'20	101.80	97.80	....	Lib. 1st cv. 4s, reg	....	....	....	....	....	....	....	....
100.80	July 24,'22	81.40	May 20,'20	100.80	95.60	2	Lib. 2d 4s, 1927-42	....100.04	100.10	100.04	100.10	+.06	100.00	100.16	3.90
100.14	July 25,'22	81.30	May 21,'20	100.54	95.50	....	Liberty 2d 4s, reg	....	....	....	....	....	100.00	101.00	....
102.00	July 14,'22	90.00	June 4,'20	102.00	98.00	....	Lib. 1st-2d cv. 4½s, '32-47	....	....	....	....	....	100.00	100.08	....
101.78	July 26,'22	84.00	May 21,'20	101.78	96.00	180	Lib. 1st cv. 4½s, '32-47	..100.64	100.70	100.60	100.64	+.28	100.64	100.68	4.16
101.40	July 24,'22	84.60	July 30,'20	101.40	96.88	....	Lib. 1st cv. 4½s, reg	....100.40	100.40	100.40	100.40	+.28	....	....	....
101.00	July 24,'22	81.40	May 30,'20	101.00	94.66	66½	Lib. 2d cv. 4½s, '27-42	....100.14	100.30	100.10	100.14	+.18	100.12	100.16	4.22
100.80	July 23,'22	83.50	Dec. 23,'20	100.80	95.68	23	Lib. 2d cv. 4½s, reg	....100.06	100.12	99.96	99.96	....	....	....	....
101.00	July 20,'22	85.60	Dec. 20,'20	101.00	96.74	506½	Lib. 3d 4½s, 1928	....100.30	100.38	100.28	100.28	+.08	100.38	100.34	4.12
100.86	July 25,'22	82.40	May 19,'20	100.86	94.72	10	Lib. 3d 4½s, reg	....100.16	100.20	100.14	100.20	....	....	....	....
101.86	July 27,'22	82.44	May 20,'20	101.86	95.86	1,640¾	Lib. 4th 4¼s, 1933-38	....100.80	100.78	100.58	100.60	+.06	100.60	100.64	4.16
101.82	July 26,'22	83.00	May 20,'20	101.82	95.70	10	Lib. 4th 4¼s, reg	....100.48	100.64	100.40	100.48	—.04	....	....	....
100.62	July 27,'22	100.26	Sept. 1,'22	100.62	100.28	262¼	Victory 4¾s, called	....100.32	100.34	100.30	100.32	—.02	100.32	100.34	....
100.50	July 27,'22	100.10	Aug. 21,'22	100.50	100.10	24	Victory 4¾s, called, reg	..100.24	100.24	100.24	100.24	....	....	....	....
100.98	May 20,'22	94.70	May 20,'20	100.98	100.02	273	Victory 4¾s, 1923	....100.72	100.76	100.70	100.72	....	100.72	100.74	3.80
100.90	Apr. 8,'22	94.66	May 21,'20	100.98	99.84	14	Victory 4¾s, '23, reg	....100.60	100.80	100.60	100.60	....	....	....	....

FOREIGN BONDS.

Argentine 5s	1..... 80½	2..... 93	1st f.. 96¼	5..... 97½	star loan	2..... 94¾	4..... 89	2..... 89¼	2..... 78	1..... 94½	2..... 94¾	5..... 80½	1..... 94½	2..... 94¾	2..... 89¼
1..... 81	Cy Montevideo	2..... 92	1..... 96	23..... 97½	2..... 82¾	1..... 94¾	5s of 1904	4..... 89¼	2..... 77½	2..... 94¾	1..... 94¾	N Y C & St L	1st 4s	4..... 89¼	3..... 77¾
temp 7s	temp s f 7s	3..... 92¾	6..... 95¾	5..... 97¾	10..... 82¼	1..... 96¼	1..... 96¾	1st 4s	1..... 91½	3..... 94¾	1..... 94½	1..... 94¾	deb 4s	5..... 89	St L S W 1st
25..... 102	10..... 94	3..... 92½	4..... 95¾	4..... 97½	1..... 82	1st f.. 94	Rep Uruguay	24.5.... 89	4s	1..... 90¼	1..... 89	1..... 89	5..... 89	1..... 89	1..... 89
1..... 102½	1s5f.. 93½	1..... 88	8..... 95¾	22..... 97¾	4½s, ster In	1..... 105½	s f 8s	1..... 89	1..... 89	1..... 89	2..... 89	2..... 89	2..... 89	2..... 89	2..... 89
8..... 102	Cy For Alegre	Dan Mun s f	14..... 95¾	7..... 97½	8..... 93	2..... 111¼	State Qnsld 6s	2.5..... 88½	2..... 89	2..... 89	2..... 89	2..... 89	2..... 89	2..... 89	2..... 89
1..... 101½	s f 8s, int ctfs	8s, Ser A	27..... 95¾	21..... 97¾	5..... 93¼	King Norway6s	9..... 104	2.5..... 88½	2..... 89	2..... 89	2..... 89	2..... 89	2..... 89	2..... 89	2..... 89
1..... 102	1..... 102½	1..... 108¾	75..... 96	5..... 97¾	2d series	2..... 111¼	s f 7s	14..... 89	2..... 89	2..... 89	2..... 89	2..... 89	2..... 89	2..... 89	2..... 89
2..... 102¼	5..... 101¾	Dept of the	10s6f.. 96	5..... 97¾	2..... 93½	King Sweden6s	8..... 109½	2..... 89	2..... 89	2..... 89	2..... 89	2..... 89	2..... 89	2..... 89	2..... 89
C of Bergen 8s	C of Rio de J	Seine temp 7s	3..... 96½	4s6f.. 97¾	5..... 93	1..... 104½	5..... 109¼	2..... 89	2..... 89	2..... 89	2..... 89	2..... 89	2..... 89	2..... 89	2..... 89
3..... 110	g f 8s, 1946	5..... 89	30..... 96	1..... 97½	Jurgen Un Mf	1..... 104¾	4..... 109¼	2..... 89	2..... 89	2..... 89	2..... 89	2..... 89	2..... 89	2..... 89	2..... 89
C of Berne 6s	3..... 100¾	1..... 89¼	2..... 93¾	3..... 97¾	Ws 6s, int	4..... 104¾	6..... 109½	2..... 89	2..... 89	2..... 89	2..... 89	2..... 89	2..... 89	2..... 89	2..... 89
8..... 114	7..... 101	3..... 89	1..... 96	20..... 97¾	rets	5..... 104¾	State Rio Gr	2..... 89	2..... 89	2..... 89	2..... 89	2..... 89	2..... 89	2..... 89	2..... 89
C of Bordx 6s	s f 8s, '47,	14..... 89½	6s, '23, tr rcts	2..... 97¾	2..... 79	K of Belg 6s	do Sul 8s	2..... 89	2..... 89	2..... 89	2..... 89	2..... 89	2..... 89	2..... 89	2..... 89
7s7f.. 80	int ctfs	8..... 89½	4..... 96½	1..... 97½	8..... 99¾	1..... 104¾	8..... 101¾	2..... 89	2..... 89	2..... 89	2..... 89	2..... 89	2..... 89	2..... 89	2..... 89
6..... 80¼	2..... 100¾	8..... 89	3..... 95¾	2 (3).. 97¼	8..... 99¾	4..... 104¾	4..... 102	2..... 89	2..... 89	2..... 89	2..... 89	2..... 89	2..... 89	2..... 89	2..... 89
6..... 80½	2..... 100½	1..... 89¼	85..... 95¾	5..... 97¾	5..... 99¾	5..... 104¾	St Sao Paulo	2..... 89	2..... 89	2..... 89	2..... 89	2..... 89	2..... 89	2..... 89	2..... 89
2..... 80¾	6..... 100¾	1..... 89¾	10..... 95¾	7..... 97¾	4..... 99¾	6..... 104¾	s f 8s	2..... 89	2..... 89	2..... 89	2..... 89	2..... 89	2..... 89	2..... 89	2..... 89
1..... 80¾	Cy of S Paulo	Dom Rep 5½s,	20..... 95¼	11..... 97½	T¼s	5..... 104¾	2..... 102½	2..... 89	2..... 89	2..... 89	2..... 89	2..... 89	2..... 89	2..... 89	2..... 89
2..... 80¾	s f 8s, int rcts	int ctfs	10..... 95¼	9..... 97¾	1..... 104¾	Swiss Confed	6..... 121	2..... 89	2..... 89	2..... 89	2..... 89	2..... 89	2..... 89	2..... 89	2..... 89
5..... 80	2..... 102½	1..... 91½	8..... 95¼	1..... 97¼	4..... 104¾	s f 8s	2..... 121½	2..... 89	2..... 89	2..... 89	2..... 89	2..... 89	2..... 89	2..... 89	2..... 89
Cy of Christi-	3..... 102¾	3..... 91	1..... 95¼	4..... 98	2..... 104¼	5..... 75	3..... 121	2..... 89	2..... 89	2..... 89	2..... 89	2..... 89	2..... 89	2..... 89	2..... 89
ania s f 8s	12..... 102½	Dom of Can	1..... 95¼	15..... 97½	2..... 104¼	5..... 75	U K Gt B & I	5..... 89	2..... 89	2..... 89	2..... 89	2..... 89	2..... 89	2..... 89	2..... 89
1..... 109¾	C of Bolsons	5s, 1926	4..... 95	7..... 97¾	2..... 104¼	Rep Bolivia	5½s, 1929	5..... 89	2..... 89	2..... 89	2..... 89	2..... 89	2..... 89	2..... 89	2..... 89
5..... 110	temp 6s	9..... 99¾	3..... 95¼	8s	13..... 105	temp 8 f 8s	1..... 106¾	Brasil Elec	5..... 89	2..... 89	2..... 89	2..... 89	2..... 89	2..... 89	2..... 89
Cy of Copen-	3..... 78¾	5..... 100	11..... 95¾	8s	8..... 100¾	6..... 96	1..... 107	temp 7s	5..... 89	2..... 89	2..... 89	2..... 89	2..... 89	2..... 89	2..... 89
hagen 5½s	3..... 79	6..... 99½	2..... 95¾	5..... 100¾	11..... 103½	8..... 96	1..... 106¾	1..... 91½	5..... 89	2..... 89	2..... 89	2..... 89	2..... 89	2..... 89	2..... 89
1..... 93	3..... 79¼	1..... 99¾	2..... 95¾	20..... 100½	K of Denm 6s	1..... 96¼	1..... 106¾	1..... 91½	5..... 89	2..... 89	2..... 89	2..... 89	2..... 89	2..... 89	2..... 89
3..... 92¾	1..... 79	1..... 99¾	13..... 95½	5..... 100¾	1..... 99	1..... 96¼	1..... 106¾	1..... 91½	5..... 89	2..... 89	2..... 89	2..... 89	2..... 89	2..... 89	2..... 89
Cy Gr Prague	6..... 79¼	5½s, 1929	9..... 95¾	1..... 100½	1..... 99¼	1..... 96¾	2..... 106¾	U S of Mex 4s	5..... 89	2..... 89	2..... 89	2..... 89	2..... 89	2..... 89	2..... 89
7½s, int ctfs	2..... 79¼	3..... 101¾	1..... 95¾	1..... 100¾	2..... 99¾	2..... 96¾	30..... 107	1..... 89	5..... 89	2..... 89	2..... 89	2..... 89	2..... 89	2..... 89	2..... 89
8..... 85	C of Tokio 5s	1..... 101½	2..... 96¾	12..... 100½	2..... 99¾	3..... 96¾	1s10r.. 106¾	40	5..... 89	2..... 89	2..... 89	2..... 89	2..... 89	2..... 89	2..... 89
6..... 82¾	1..... 73¼	2..... 101¾	14..... 96¼	5..... 100¾	3..... 99	6..... 96	5½s, 1937	11..... 103	5..... 89	2..... 89	2..... 89	2..... 89	2..... 89	2..... 89	2..... 89
21..... 82¼	C of Zurich 8s	5s, 1931	30..... 96¾	5..... 100½	8s	2..... 96	Penn Co gtd	11..... 103¼	5..... 89	2..... 89	2..... 89	2..... 89	2..... 89	2..... 89	2..... 89
C of Lyons 6s	1..... 114¼	2..... 100¾	28..... 95¾	7..... 100¾	4..... 111	Nor Rio Gd W 1st	gold 4s	20..... 103¾	5..... 89	2..... 89	2..... 89	2..... 89	2..... 89	2..... 89	2..... 89
2s7f.. 80	2..... 114¾	4..... 100¾	10..... 95¾	23..... 100¾	1..... 110¼	4s	5..... 96	2..... 103¾	5..... 89	2..... 89	2..... 89	2..... 89	2..... 89	2..... 89	2..... 89
1..... 80¼	1..... 114¾	10..... 116¾	45..... 95¾	7..... 100¾	2..... 111	10..... 79¾	Penn Co gtd	1..... 103¾	5..... 89	2..... 89	2..... 89	2..... 89	2..... 89	2..... 89	2..... 89
80%	1..... 114¾	Chi & W Ind	2mf.. 95¾	4..... 100¾	1..... 110¾	5..... 79¾	gold 4s	2..... 103¾	5..... 89	2..... 89	2..... 89	2..... 89	2..... 89	2..... 89	2..... 89
1..... 80¾	2..... 113¾	con 4s	2mf.. 100	1..... 100½	3..... 110	5..... 79¾	5..... 96	1..... 103¾	5..... 89	2..... 89	2..... 89	2..... 89	2..... 89	2..... 89	2..... 89
1..... 80½	1..... 114	2..... 78¾	1941	4..... 116¾	3..... 110	6..... 79¾	Peoa&E 1st 4s	2..... 103¾	5..... 89	2..... 89	2..... 89	2..... 89	2..... 89	2..... 89	2..... 89
6s	7s	6..... 77¾	4..... 116¾	7..... 116	3..... 110	7..... 79¾	inc 4s	2..... 87½	5..... 89	2..... 89	2..... 89	2..... 89	2..... 89	2..... 89	2..... 89
14..... 101¾	14..... 114¾	4..... 78	7..... 116¾	3..... 116¾	4..... 110¾	8..... 79¾	Pere M 1st 5s	2..... 87½	5..... 89	2..... 89	2..... 89	2..... 89	2..... 89	2..... 89	2..... 89
4..... 101¾	1..... 114	col tr 7½s	1..... 116	1..... 116	5..... 110¾	9..... 79¾	5..... 100¾	2..... 111	5..... 89	2..... 89	2..... 89	2..... 89	2..... 89	2..... 89	2..... 89
1..... 101¾	CanPac deb 4s	2..... 83½	Granby Cons	conv 6s, Ser A	6..... 116¾	Phila Co 1st &	ref 6s, SerA	1..... 101¾	5..... 89	2..... 89	2..... 89	2..... 89	2..... 89	2..... 89	2..... 89
1..... 101¾	1..... 83½	Chile Copper	conv 6s, Ser A	2..... 92	conv deb 8s	10..... 79¾	1..... 101¾	1..... 100¼	5..... 89	2..... 89	2..... 89	2..... 89	2..... 89	2..... 89	2..... 89
P L E & W V	2..... 83¾	con 6s	3..... 99	2..... 94¾	3..... 99	11..... 79¾	6..... 101¾	1..... 100¼	5..... 89	2..... 89	2..... 89	2..... 89	2..... 89	2..... 89	2..... 89
4s	3..... 83¾	7..... 100½	Grd Trunk Ry	3..... 94¾	Grd Trunk Ry	12..... 79¾	2..... 101½	1..... 100¼	5..... 89	2..... 89	2..... 89	2..... 89	2..... 89	2..... 89	2..... 89
5..... 84¼	Cen of Ga Ry	1..... 100¾	s f deb 6s	4..... 95¾	s f deb 6s	13..... 79¾	2..... 101½	1..... 100¼	5..... 89	2..... 89	2..... 89	2..... 89	2..... 89	2..... 89	2..... 89
S W Div3½s	con 5s	Cent Leath 5s	2..... 88	2..... 104¾	4s6f.. 104½	14..... 79¾	2..... 101½	1..... 100¼	5..... 89	2..... 89	2..... 89	2..... 89	2..... 89	2..... 89	2..... 89
10..... 93¼	6s	1..... 98½	1st & ref 7½s	4s6f.. 104½	7s	15..... 79¾	2..... 101½	1..... 100¼	5..... 89	2..... 89	2..... 89	2..... 89	2..... 89	2..... 89	2..... 89
2..... 93¾	1..... 100½	3..... 98¼	interim ctfs	2s7f.. 113¾	2..... 88	16..... 79¾	2..... 101½	1..... 100¼	5..... 89	2..... 89	2..... 89	2..... 89	2..... 89	2..... 89	2..... 89
Bellev & Cards	Chi, Ind & L	1st & gen 6s,	1..... 107	Great Northn	1st & ref 7½s	17..... 79¾	2..... 101½	1..... 100¼	5..... 89	2..... 89	2..... 89	2..... 89	2..... 89	2..... 89	2..... 89
1..... 100¾	1st	1968	Cumb Tel 5s	gen 5½s	interim ctfs	18..... 79¾	2..... 101½	1..... 100¼	5..... 89	2..... 89	2..... 89	2..... 89	2..... 89	2..... 89	2..... 89
Bell Tel of Pa	Chi, Ind&So 4s	1..... 101¼	3..... 95¼	10..... 105	1..... 107	19..... 79¾	2..... 101½	1..... 100¼	5..... 89	2..... 89	2..... 89	2..... 89	2..... 89	2..... 89	2..... 89
7s	1..... 87	Chi, M & St P	Del & H cv 6s	9..... 104¾	gen 7s	20..... 79¾	2..... 101½	1..... 100¼	5..... 89	2..... 89	2..... 89	2..... 89	2..... 89	2..... 89	2..... 89
1..... 108¼	4s, 1925	1..... 84¾	7..... 100¼	2..... 104¾	4s6f.. 104½	21..... 79¾	2..... 101½	1..... 100¼	5..... 89	2..... 89	2..... 89	2..... 89	2..... 89	2..... 89	2..... 89
1..... 108¼	1..... 84¾	conv 4½s	6..... 101	gen 7s	7s	22..... 79¾	2..... 101½	1..... 100¼	5..... 89	2..... 89	2..... 89	2..... 89	2..... 89	2..... 89	2..... 89
12..... 108¼	1..... 84½	5..... 73¾	tramp 5½s	1..... 108	2s7f.. 113¾	23..... 79¾	2..... 101½	1..... 100¼	5..... 89	2..... 89	2..... 89	2..... 89	2..... 89	2..... 89	2..... 89
Beth Steel pur	conv 4½s	11..... 74½	1..... 103¾	Green E & W	2..... 108	24..... 79¾	2..... 101½	1..... 100¼	5..... 89	2..... 89	2..... 89	2..... 89	2..... 89	2..... 89	2..... 89
money 5s	5..... 73¾	3..... 74½	Den & Rio Gd	deb ctfs B	3..... 118¾	25..... 79¾	2..... 101½	1..... 100¼	5..... 89	2..... 89	2..... 89	2..... 89	2..... 89	2..... 89	2..... 89
1..... 98¾	11..... 74½	33..... 74½	con 4s	6..... 78	1..... 118¾	26..... 79¾	2..... 101½	1..... 100¼	5..... 89	2..... 89	2..... 89	2..... 89	2..... 89	2..... 89	2..... 89
1..... 94½	3..... 74½	con 4½s	2..... 88½	1st & ref 5s	4..... 118¾	27..... 79¾	2..... 101½	1..... 100¼	5..... 89	2..... 89	2..... 89	2..... 89	2..... 89	2..... 89	2..... 89
1..... 93¾	2..... 74½	ev 5s, Ser B	1..... 77	7..... 97¾	5..... 118¾	28..... 79¾	2..... 101½	1..... 100¼	5..... 89	2..... 89	2..... 89	2..... 89	2..... 89	2..... 89	2..... 89
2..... 94½	1..... 74¾	1..... 77¾	1st & ref 5s	5..... 97¾	6..... 118¾	29..... 79¾	2..... 101½	1..... 100¼	5..... 89	2..... 89	2..... 89	2..... 89	2..... 89	2..... 89	2..... 89
1st & ref 5s	ref 4½s	3..... 76¾	7..... 97¾	6..... 118¾	30..... 79¾	2..... 101½	1..... 100¼	5..... 89	2..... 89	2..... 89	2..... 89	2..... 89	2..... 89	2..... 89	2..... 89
2..... 97½	1..... 68¼	3..... 76¾	4..... 97¾	7..... 118¾	31..... 79¾	2..... 101½	1..... 100¼	5..... 89	2..... 89	2..... 89	2..... 89	2..... 89	2..... 89	2..... 89	2..... 89
s f 6s	3..... 68¼	8..... 76¾	8..... 97¾	8..... 118¾	32..... 79¾	2..... 101½	1..... 100¼	5..... 89	2..... 89	2..... 89	2..... 89	2..... 89	2..... 89	2..... 89	2..... 89
1..... 100¾	6..... 68¾	6..... 76¾	4..... 97¾	9..... 118¾	33..... 79¾	2..... 101½	1..... 100¼	5..... 89	2..... 89	2..... 89	2..... 89	2..... 89	2..... 89	2..... 89	2..... 89
2..... 100¾	2..... 68¾	4..... 77¾	4..... 97¾	10..... 118¾	34..... 79¾	2..... 101½	1..... 100¼	5..... 89	2..... 89	2..... 89	2..... 89	2..... 89	2..... 89	2..... 89	2..... 89
3..... 100¾	2..... 68¾	2..... 77¾	4..... 97¾	11..... 118¾	35..... 79¾	2..... 101½	1..... 100¼	5..... 89	2..... 89	2..... 89	2..... 89	2..... 89	2..... 89	2..... 89	2..... 89
5..... 100¾	6..... 68¾	1..... 77¾	4..... 97¾	12..... 118¾	36..... 79¾	2..... 101½	1..... 100¼	5..... 89	2..... 89	2..... 89	2..... 89	2..... 89	2..... 89	2..... 89	2..... 89
Bdy & 7th Av	4..... 69¼	1..... 77¾	4..... 97¾	13..... 118¾	37..... 79¾	2..... 101½	1..... 100¼	5..... 89	2..... 89	2..... 89	2..... 89	2..... 89	2..... 89	2..... 89	2..... 89
Let con 5s	2..... 69¼	1..... 77¾	4..... 97¾	14..... 118¾	38..... 79¾	2..... 101½	1..... 100¼	5..... 89	2..... 89	2..... 89	2..... 89	2..... 89	2..... 89	2..... 89	2..... 89
1..... 76¾	1..... 68¾	5..... 77¾	4..... 97¾	15..... 118¾	39..... 79¾	2..... 101½	1..... 100¼	5..... 89	2..... 89	2..... 89	2..... 89	2..... 89	2..... 89	2..... 89	2..... 89
Bklyn Ed Co	1..... 68¾	1..... 78¾	4..... 97¾	16..... 118¾	40..... 79¾	2..... 101½	1..... 100¼	5..... 89	2..... 89	2..... 89	2..... 89	2..... 89	2..... 89	2..... 89	2..... 89
gen 5s Ser A	5..... 68¾	gen 4s	4..... 97¾	17..... 118¾	41..... 79¾	2..... 101½	1..... 100¼	5..... 89	2..... 89	2..... 89	2..... 89	2..... 89	2..... 89	2..... 89	2..... 89
5..... 98¼	15..... 69	C, L Ss & R	4..... 97¾	18..... 118¾	42..... 79¾	2..... 101½	1..... 100¼	5..... 89	2..... 89	2..... 89	2..... 89	2..... 89	2..... 89	2..... 89	2..... 89
gen 5s	5..... 69	4..... 91¼	Bnkrs Tr Co	19..... 118¾	43..... 79¾	2..... 101½	1..... 100¼	5..... 89	2..... 89	2..... 89	2..... 89	2..... 89	2..... 89	2..... 89	2..... 89
1..... 104	Chi & Nor W	gen 5½s	cfs of dep	20..... 118¾	44..... 79¾	2..... 101½	1..... 100¼	5..... 89	2..... 89	2..... 89	2..... 89	2..... 89	2..... 89	2..... 89	2..... 89
gen 7s Ser D	5..... 107¾	2..... 90¼	amt'd stpd	21..... 118¾	45..... 79¾	2..... 101½	1..... 100¼	5..... 89	2..... 89	2..... 89	2..... 89	2..... 89	2..... 89	2..... 89	2..... 89
2..... 107¾	gen 4½s	3..... 90¼	25f.. 85¼	22..... 118¾	46..... 79¾	2..... 101½	1..... 100¼	5..... 89	2..... 89	2..... 89	2..... 89	2..... 89	2..... 89	2..... 89	2..... 89
1..... 107¾	1..... 77¾	1..... 90	Detroit City	23..... 118¾	47..... 79¾	2..... 101½	1..... 100¼	5..... 89	2..... 89	2..... 89	2..... 89	2..... 89	2..... 89	2..... 89	2..... 89
1..... 106	5..... 78¾	BigSandy 4s	Gas 5s	24..... 118¾	48..... 79¾	2..... 101½	1..... 100¼	5..... 89	2..... 89	2..... 89	2..... 89	2..... 89	2..... 89	2..... 89	2..... 89
Bklyn R T ref	gen 4s	10..... 86½	Det Edison	25..... 118¾	49..... 79¾	2..... 101½	1..... 100¼	5..... 89	2..... 89	2..... 89	2..... 89	2..... 89	2..... 89	2..... 89	2..... 89
conv 4s	1..... 90¾	R&A div 2d	ref 5s	26..... 118¾	50..... 79¾	2..... 101½	1..... 100¼	5..... 89	2..... 89	2..... 89	2..... 89	2..... 89	2..... 89	2..... 89	2..... 89
68	Ts	con 4s	1st & ref 5s	27..... 118¾	51..... 79¾	2..... 101½	1..... 100¼	5..... 89	2..... 89	2..... 89	2..... 89	2..... 89	2..... 89	2..... 89	2..... 89
7s 1921	5..... 100½	Diam'd Match	Dot United Ry	28..... 118¾	52..... 79¾	2..... 101½	1..... 100¼	5..... 89	2..... 89	2..... 89	2..... 89	2..... 89	2..... 89

The A B C

of international banking is provided through our 63 branches and offices distributed as follows:

Argentina
Brazil
Chile

ENGLAND — NICARAGUA
GUATEMALA — PERU
URUGUAY — SPAIN
VENEZUELA — COLOMBIA
FRANCE — ECUADOR
MEXICO — SALVADOR
SAN FRANCISCO, U. S.

Anglo-South American Bank, Ltd.
And its affiliations
British Bank of South America, Ltd.
and
Commercial Bank of Spanish America, Ltd.
New York Agency, 49 Broadway

"First Mortgage Bonds"

A New Folder describing certain Industrial Issues recommended for investment.

Lawrence Chamberlain & Co.
1820
One Hundred and Fifteen Broadway

Do You Carry K. N. & K. Travel Checks

when you travel and thus safeguard your funds against loss and theft?

K. N. & K. Travel Checks are safer to carry than currency because if not countersigned when lost or stolen, they may be replaced. They are accepted by banks, hotels, shops and railroad and steamship agents and are self-identifying because your counter-signature made on the check at the time you cash it identifies you wherever you may be.

On sale at banks throughout the United States or at our office.

Knauth, Nachod & Kuhne
Equitable Building
New York

$100,000
State of Missouri
Highway 4½s, 1927
To yield 4.10%

$50,000
Baltimore, Md.
Reg. 5s, 1928
To yield 4.15%

$100,000
State of North Carolina
Highway 4½s, 1944
To yield 4.25%

R. W. PRESSPRICH & CO.
14 Wall St., New York — Phone John 0307
Municipal and Railroad Bonds

Consistent Increase In Earnings of Standard Gas and Electric Company Operated Utilities

Over a Long Period of Years

is further assurance to investors in the securities of this Company. At current prices Standard Gas & Electric 6% Gold Notes, due in 1935, are an attractive purchase yielding about 7.20%.

Ask For Circular NT-106

H. M. Byllesby and Co.
111 Broadway, New York
New Haven — Boston — Providence — Chicago

$7,734,000 ILLINOIS 4% BONDS OFFERED

Banking Group Announces Issue Dated May 1, 1922, and Due 1929 to 1940.

POWER STOCK IN MARKET

Two Railroad Investments Among Several on the Lists of Local Houses.

A banking group composed of Dillon, Read & Co., William R. Compton & Co., and Halsey, Stuart & Co., is offering $7,734,000 Illinois 4 per cent. highway bonds, dated May 1, 1922, and due May 1, 1929 to 1940 inclusive, at prices to yield about 3.90 per cent. The bonds are legal investment for savings banks and trust funds in New York, Massachusetts, Connecticut and other states.

Clark, Dodge & Co. and Harrison, Smith & Co., of Philadelphia, are offering $725,000 Chicago, Indianapolis & Louisville Railway Company equipment trust 5 per cent gold certificates, series D to mature $24,000 semi-annually, March and September from 1923 to 1935, and $25,000 semi-annually from Sept. 1, 1935 to 1937, at prices to yield 4.30 per cent. for the 1923 maturities, 5 per cent. for the 1924 and 1925 maturities, and 5.05 per cent. for the remaining maturities.

The syndicate composed of the Electric Bond & Share Company, and Hayden, Stone & Co., which last week purchased an issue of $2,200,000 7 per cent. cumulative preferred stock of the Utah Power & Light Co., is offering this stock for subscription at 96 and accrued dividend, to yield 7.30 per cent. The corporation operates practically without competition in Utah, Southeastern Idaho and southwestern Colorado. More than 99 per cent. of the company's total electric output of approximately 185,000 K. W. is generated at hydroelectric plants, thus relieving the company of dependence upon coal supply. The balance earned for the preferred stock for the 12 months to July 31, 1922, was $1,714,218, an increase of more than $420,000, as compared with the net profits for preferred dividends in the 1918 year; of $1,261,026.

Joseph Walker & Sons are offering $200,000 Lackawanna Railroad Company of New Jersey, 4 per cent. capital stock, at a price to yield approximately 5 per cent. This stock is guaranteed by the Delaware, Lackawanna & Western Railroad Company, in perpetuity and underlies all other securities on an important portion of the main line between New York and Buffalo. The stock is free from the normal Federal Income tax.

An issue of $400,000 7 per cent. first mortgage serial gold bonds of McLaurin-Jones Company, is offered today at par by Peabody, Houghteling & Co., Inc. The corporation manufactures gummed paper.

Kountze Brothers are offering a new issue of $500,000 City of Jersey City 4½ per cent. water bonds, dated Sept. 1, 1922 and due serially Sept. 1, 1923 to 1962 inclusive, at prices to yield from 4 per cent. to 4.20 per cent.

Tucker, Robinson & Co., of Chicago, and Untermeyer, Richardson & Mack, Inc., of New York, are offering $150,000 6 per cent. road improvement bonds of Southampton County, Virginia, due Aug. 1, 1932, at prices to yield 4.75 per cent. to the optional maturity, Aug. 1, 1924, and 4 per cent. thereafter.

Blair & Co., Inc., and the Liberty Central Trust Company of St. Louis are offering an issue of $1,000,000 Liberty Central Joint Stock Land Bank of St. Louis 5 per cent. farm loan bonds at 103¼, to yield 4.58 per cent. to the redeemable date, on May 1, 1932 and 5 per cent. thereafter.

The National City Company and Halsey, Stuart & Co., Inc., are offering $2,500,000 Portland Railway, Light and Power Company first lien and refunding mortgage bonds, Series B, 6 per cent. bonds, dated May 1, 1922, and due May 1, 1947. The bonds are being offered at 98 and interest, to yield more than 6.30 per cent. The company operates principally in the State of Oregon.

Otis & Co., of New York and Cleveland, are offering $400,000 first mortgage 6½ per cent. bonds of the Walworth Realty Company at 96 and interest, to yield 6.70 per cent. The bonds are secured by a closed first mortgage on properties of the company, the capital stock of which is owned by the Walworth Manufacturing Company of Boston.

Dillon, Read & Co., as sinking fund agents of the Goodyear Tire and Rubber Company first mortgage twenty-year 8 per cent. bonds, announce that notice has been received from the Union Trust Company of Cleveland, as trustee, that it has designated by lot for redemption on Nov. 1, 1922, $750,000 principal amount of first mortgage bonds. The bonds on that date will be redeemed at 120 per cent. of the principal amount thereof and the interest accrued to Nov. 1, provided funds are deposited by the company with the trustee before that date. The numbers of the $1,000 pieces drawn range from 26 to 27,584. The numbers of the $500 pieces range from 24 to 2,911, and for the $100 pieces from 32 to 3,167.

Exchange of Certificates.

The temporary certificates of the new Consolidated Coppermines Corporation shares are now ready for delivery at the New York Trust Company, in exchange for certificates of deposit issued for deposited bonds, notes and stocks of the old Consolidated Coppermines Company, according to an announcement made yesterday.

Special Train for Bankers.

Arrangements for a special train to carry Eastern delegates to the annual convention of the Investment Bankers' Association at Del Monte, Cal., have been completed by the Transportation Committee. This train will leave New York on Friday, Sept. 29. The convention will be held Oct. 9, 10, 11 and 12.

BONDS ON STOCK EXCHANGE

Continued from Page Twenty-three.

DOMESTIC BONDS.

1st & ref 4s 2..... 89¼ 3..... 89¼ 14..... 89¼ 5..... 89¾	1..... 108¾ 2..... 108¾ Utah P & L 5s 6..... 98 4..... 98¼	2..... 99¼ 1..... 99 5..... 99¾
Un Pac 4s 3..... 104¾	Va-C C 1st 5s 2..... 100¾	W U Tel cal tr 5s 1..... 100¾
Un Tank Car equipmt 7s 1..... 103½	s f 6s, A. int rcts 1..... 98¼	6½s 1..... 111¼
Un Drug cv 6s 4..... 111 4..... 111¾	2..... 98¼ 1..... 98¼ 6..... 98¾	West E & M 1s 3..... 100¾
UnFuelGasCo 5..... 98 1..... 98¼	3..... 96¼ Exch..... 98 2..... 96¼	Wheel & L E ref 4½s Ser A 6..... 71
Un Rys Stl 4s 2..... 88¾	s f cv 7½s, D, temp ctfs with warr 1..... 97¼	Wick Spun Stl 8 f 7s 1..... 99½
U S Hoffman deb 5s 2..... 104¼ 2..... 104½	deb 7½s, temp ctfs 7..... 103¾	Wilson & Co 1st 6s 1..... 102 3..... 101¼ 2..... 102
U S Rubber 1st & ref 5s 2..... 90¾ 2..... 90½ 10..... 90¾ 12..... 90¾ 1..... 90¾ 7..... 90¾ 4..... 90¾ 1..... 90¾ 1..... 90¾ 23..... 90¾ 1..... 90¾ 1..... 90¾ 3..... 90¾ 16..... 90½ 6..... 90¾	Virgn Ry 1st 5s 1..... 99 10..... 99¼ 5..... 99 1..... 99¼ 5..... 99½ 7..... 99¾ 1..... 99¾ Wabash 1st 5s 3..... 101 1..... 100¾ 1..... 100¾ Om Div 2½s 3..... 72	cnv s f 6s 11..... 97¾ 2..... 97¾ 8..... 98 20..... 99 15cf..... 99 30..... 99¾ 6..... 99¾ 11..... 99¾ tem cnv 7½s 1..... 107¾ 10..... 107¾ 1..... 107¾ 3..... 107¾ 1..... 107¾ 7..... 107¾
Tis 4..... 108¼ 1..... 108¾	Warner Sugar 1st s f 7s 1..... 103	Winch Rep Arms 7½s 1..... 104
US Rubber cv 6½ notes 3..... 101¾ 1..... 102	Wn Maryld 4s 10..... 87½ 10..... 87½	2..... 104¾
US Smelt, Ref & M cv 6s 1..... 98	2..... 88	Wisconsin Cen 4s 1..... 88¾
US Stl s f 5s 11..... 102¾ 1..... 102	West Pac 5s 2..... 87½ tem ctfs rec'd	& Dul Div & term 4s 8..... 80¾

$15,000,000

The Cudahy Packing Company

Sinking Fund 5½% Gold Debentures

Dated October 2, 1922 — **Due October 1, 1937**

Interest payable semi-annually April 1 and October 1 in New York or Chicago. Debentures to be in coupon form in interchangeable denominations of $1,000, $500 and $100, registerable as to principal only, the $1,000 denomination being exchangeable for fully registered bonds. Coupon and registered bonds interchangeable. Redeemable as a whole or in part, except for sinking fund purposes at any time upon 60 days' published notice at the following prices and accrued interest: To October 1, 1927 at 107½, after October 1, 1927 to October 1, 1932 at 105, and thereafter at 102½ except during the last six months they will be redeemable at par.

INTEREST PAYABLE WITHOUT DEDUCTION FOR THE NORMAL FEDERAL INCOME TAX NOW OR HEREAFTER DEDUCTIBLE AT THE SOURCE NOT IN EXCESS OF 2%.

The Company agrees to reimburse the holders of the Debentures, if requested within 60 days after payment, for the Pennsylvania Four-Mill Tax, for the Connecticut Personal Property Tax not exceeding four mills per dollar per annum, and for the Massachusetts Income Tax on the interest not exceeding 6% per annum.

For further information regarding the Company, attention is directed to a letter of Mr. E. A. Cudahy, President of the Company, from which we quote as follows:

The Cudahy Packing Company was incorporated in October, 1915, under the laws of Maine to acquire the property and business of its predecessor companies, originally organized in 1887, and is one of the largest packing house concerns in the country, having plants in South Omaha, Kansas City, Sioux City, Wichita, Salt Lake City and Los Angeles, and 110 distributing branch houses in the principal cities of the United States.

These Debentures will be a direct obligation of the Company, and will constitute its only funded debt, except the first closed Mortgage (dated December 1, 1916, due December 1, 1946), of which there are now outstanding $10,649,500 par value of Bonds. Under the Debenture Agreement, the Company will covenant, among other things, that so long as these Debentures are outstanding: (1) It will not place any new mortgage on its present properties which does not include these Debentures in the lien of such mortgage; (2) It will, at all times, maintain its net current assets, as defined in the Debenture Agreement, at an aggregate amount equal to at least 1¼ times the par amount of these Debentures then outstanding; and (3) It will not pay any dividend on the Company's stocks which would reduce the Company's net current assets to an amount less than 1¼ times the par amount of these Debentures then outstanding.

The financial statement of the Company as of October 29, 1921 (the close of the Company's last fiscal year) including these Debentures and applying the proceeds thereof as well as the proceeds from the recent sale of additional First Mortgage Bonds, shows total assets in excess of $64,450,000, and net current assets and net tangible assets, applicable to funded indebtedness, of $27,195,969.96 and $52,888,633.14 respectively. It is estimated that the short term debt at the close of the present fiscal year will not exceed $7,500,000.

At present the Company is operating on a profitable basis and will earn during the current year more than sufficient to pay dividends on its Preferred Stock. The profits since incorporation of the present Company, being for the six years ended October 29, 1921, after all charges, including depreciation, all taxes, and inventory adjustments, but before interest charges, have averaged $4,045,511.67 per annum. The annual interest charges on the funded and short term debt, as based upon the Company's balance sheet as of October 29, 1921, to be outstanding after this financing and figuring interest on the current loans at 5%, will be $1,732,475.

The Debenture Agreement will provide for a sinking fund beginning April 1, 1924, with semi-annual payments, amounting to $200,000 each, to be made to Trustee in cash, or in the Debentures at par. Cash so deposited with the Trustee shall be applied to the purchase or redemption of these Debentures at not exceeding 102½ and accrued interest. The Debentures thus acquired by the sinking fund shall be cancelled.

WE RECOMMEND THESE DEBENTURES FOR INVESTMENT

Price 100 and accrued interest, yielding 5½%

These Debentures are offered for delivery when, as and if issued and received by us and subject to the approval of counsel. Temporary debentures or interim receipts exchangeable for definitive debentures will be ready for delivery about October 5, 1922. All statements herein are official or are based on information which we regard as reliable, and while we do not guarantee them, we ourselves have relied upon them in the purchase of this security.

Halsey, Stuart & Co.
Incorporated
New York—Chicago

Continental and Commercial Trust and Savings Bank
Chicago

George H. Burr & Company
New York—Chicago

F. S. Moseley & Co.
New York—Boston

NAMES OF BROKERS BARRED

Only One of 12 in Boston to Lose Tickers Was Exchange Member.

Special to The New York Times.

BOSTON, Mass., Sept. 20.—Only one of the twelve Boston stock brokers who have been deprived of their stock tickers and wire connections with New York houses because of transactions alleged to have been detrimental to the New York Stock Exchange was a member of the Boston Stock Exchange. He is John W. O'Meeley. Five were members of the Curb and six, including James H. Fitzpatrick & Co., which recently was petitioned into bankruptcy by creditors, had no Exchange connections whatever. Fitzpatrick was suspended from the Boston Stock Exchange about two weeks ago.

Of the twelve, O'Meeley is the most widely known. He was a member of the Governing Committee of the Boston Curb Exchange at one time. He also served a term in the Legislature as Representative from the South End. He was a member of the Boston City Council, and served as a Sinking Fund Commissioner under Mayor Fitzgerald. Although the exact offense with which he has been charged has not been stated, it is understood it was simply stealing wire privileges to houses that had incurred the displeasure of the Exchange.

The withdrawal of all trading privileges from the twelve, however, was the direct result of a visit and an examination of accounts made by a committee of the New York Stock Exchange. The other ten firms affected are:

Edward Brady & Co., 45 Devonshire Street; G. A. Eastman & Co., Inc., 6 State Street; F. J. Deacy & Co., 75 Water Street; John R. Kiely & Co., 62 Devonshire Street; W. L. Jarvis & Co., 78 Water Street; Temple H. Fay & Co., 53 State Street; C. F. Taton & Co., 6 State Street; Wilson Hoover & Co., 85 Congress Street; C. F. Dewey & Co., 15 State Street, and J. G. Albee & Co.

Banking Institute to Open.

The New York Chapter of the American Institute of Banking will hold its opening rally in the Hotel Astor tomorrow night. This will mark the opening of the twenty-second year of the local chapter's existence.

SELLS 176 LOCOMOTIVES.

American Company Closes Contract for $13,250,000 Worth of Engines.

The American Locomotive Company during the past ten days has closed contracts calling for the delivery of 176 engines valued at $13,250,000, according to an official statement issued by the company yesterday. The company also announces that the strike at its Brooks Locomotive plant at Dunkirk, N. Y., has been settled and that the men have returned to work.

The types of locomotives ordered and the railroads making the purchases follow:

New York Central Lines—Fifty Pacific type locomotives, weighing 288,000 pounds, and forty Mikado-type locomotives, weighing 340,000 pounds. Delaware, Lackawanna & Western—Fifteen Mikado-type locomotives, weighing 355,000 pounds. Texas & Pacific R. R. Co.—Eight Pacific-type locomotives, weighing 281,000 pounds, and eight six-wheel switching engines, weighing 164,000 pounds. Norfolk & Western R. R. Co.—Thirty Mallet-type locomotives, weighing 531,000 pounds. Chesapeake & Ohio—Twenty-five Mallet-type locomotives, weighing 441,000 pounds.

AUSTRIAN BANK RATE UP.

Increased From 8 Per Cent. to 9—Was 5 Per Cent. During War.

On Sept. 2 the Austro-Hungarian Bank increased its discount rate to 9 per cent., the rate on deposits being simultaneously raised from 8 per cent. to 10. The bank rate had stood at 7 per cent. since Nov. 29 last year, at which time it was increased from 6.

Between April 15 and Nov. 29 last year the 6 per cent. rate had remained unchanged; between April 12, 1915, and April 15, 1921, the rate stood at 5 per cent. A 5½ per cent. rate had been maintained between Oct. 31, 1914, and April 12, 1915. At the time when the war began the Vienna rate was advanced on July 31, 1914, from 4 per cent. to 6 and on Aug. 3 from 6 per cent. to 8.

BID AND ASKED QUOTATIONS

FOREIGN ISSUES.

Closing quotations for Government and municipal bonds issued in this country and in American currency values:

	Bid.	Asked.
Argentine 6s, 1923	M. & S.	..
Argentine 7s, 1927	F. & A.	103¾
Belgium 6s, 1925	J. & J.	100
Belgium 7½s, 1945	J. & D.	105
Belgium 8s, 1941	F. & A.	104
Brazil Cent. Rys. 7s, 1952	J. & D.	95
City of Bergen 6s, 1945	M. & N.	110¾
City of Berlin 6s, 1945	M. & N.	115
City of Bordeaux 6s, 1934	M. & N.	95½
City of St. Prague 7½s, 1952	M. & N.	95½
City of Buenos Aires 6s, 1961	J. & D.	102¾
U. S. of Brazil 5s, 1941	J. & D.	100½
U. S. of Brazil 7½s, 1952	J. & D.	96¾
Dom. of Canada 5s, 1926	A. & O.	100
Dom. of Canada 6½s, 1923	A. & O.	101¾
Dom. of Canada 5s, 1931	A. & O.	100
Dom. of Canada 5s, 1955	M. & N.	99¾
Holland-Am. Line 6s, 1947	M. & N.	95½
Rep. of Chile 8s, 1941	J. & D.	104½
Rep. of Chile 8s, 1946	A. & O.	102½
Rep. of Chile 8s, 1946	M. & N.	104¾
Chinese Gov. 5s, 1925	J. & J.	82
City of Christiania 8s, 1945	A. & O.	110
City of Copen. 5½s, 1944	J. & J.	93½
City of Montevideo 7s, '52	M. & N.	99½
Czechoslovak Rep. 8s, 1951	A. & O.	93¾
Rep. of Bol. s. f. 8s, '47	M. & S.	98½
Rep. Cuba ext. 5s, 1944	M. & S.	96
Rep. Cuba ext. 5s, 1949	F. & A.	90
Rep. Cuba ext. 5½s, 1949	F. & A.	92
Denmark 8s, 1945	A. & O.	110¼
Denmark 6s, 1942	J. & J.	99¾
Dan. Mun. 8s, Ser. A, '46	F. & A.	100½
Dan. Mun. 8s, Ser. B, '46	F. & A.	100½
Dutch East Indies 6s, 1947	J. & J.	95¾
Dutch East Indies 6s, 1962	M. & S.	95¾
Fram. Ind. & Dev. 7½s, '42	J. & J.	94½
French Gov. 7½s, 1941	J. & D.	97½
French Gov. 8s, 1945	M. & S.	100¾
Italy 6½s, 1925	F. & A.	98
Japanese 6s, 1921	J. & J.	81¾
Japanese 4½s, 1925	F. & A.	83½
Japanese 4½s, 2d ser. '25	J. & J.	83
City of Lyons 6s, 1934	M. & N.	80½
City of Marseilles 6s, 1934	M. & N.	80½
City of Soissons 6s, 1936	M. & N.	79½
U. S. of Mexico 4s, 1954	Q. J.	39½
U. S. of Mexico 5s, 1945	J. & Jan.	54
King. of Neth. 6s, 1972	M. & S.	94
King. of Norway 8s, 1940	A. & O.	111¾
Pan-Am. Lyons-Atl'c 6s, 1958	F. & A.	82½
State of Queensl'd 6s, 1947	F. & A.	103¼
State of Queensl'd 7s, 1941	A. & O.	109½
State of Rio Grande do Sul 8s, 1946	A. & O.	102¼
Rio Janeiro 8s, 1946	A. & O.	102¾
Rio Janeiro 8s, 1947	A. & O.	100½
Dominican Rep. 5s, 1958	F. & A.	96½
Dominican Rep. 5½s, 1942	M. & S.	90¾
State of Sao Paulo 8s, '36	J. & J.	102¾
City of Sao Paulo 8s, '52	M. & N.	102¾
Dept. of the Seine 7s, 1942	J. & J.	88½
King. of Sweden 6s, 1939	J. & D.	103¼
Swiss Confed. 8s, 1940	J. & J.	121½
City of Tokio 5s	M. & S.	71¾
Rep. of Uruguay 8s, 1946	F. & A.	106¼
City of Zurich 8s, 1945	A. & O.	114½
Un. K. 5½s, 1923	F. & A.	100
Un. K. 5½s, 1922	F. & A.	107¾
Un. K. 5½s, 1937	F. & A.	103½
U. S. 8. Copen. 6s, 1947	J. & J.	97½

U. S. GOVERNMENT PREWAR LOANS.

Closing quotations for Government bonds:

	Bid.	Asked.		Bid.	Asked.
2s, r, 1930	103¾	103¾	Pan 2s, c, 1936	103	103¼
2s, c, 1930	103¾	103¾	Pan 3s, r, 1961	92½	94¼
3s, r, 1961	93¼	93½	Pan 3s, c, 1961	92½	94¼
3s, c, 1961	93¼	93½	P I 4s, '54, 91	94	
4s, r, 1925	104¾	104¾	P I 4s, '35, 91	94	
4s, c, 1925	104¾	104¾	P I 4s, '36, 91	94	
Pan 2s, r, 1936	103	103¼	Dist of Col 3-65s	92½	100¾
Pan 2s, c, 1936	103	103¼			
Pan 2s, r, 1938	103	103¼			

Closing quotations for stocks in which there were no transactions:

	Bid.	Asked.
Ad Rumely	18½	20½
Do pf	58	67
Alas G M	¾	⅞
Alb & Sus	180	200
Alle & W	100½	..
A C & D pf	112	115
Am S 1st pf	70	80
Am Sk N	70½	75
Am Sug 1st s f 7s	103	..
Wn Maryld 4s	10	87½
	10	87½
	10	87½
	5	88
	2	88¼
	5	88¾
West Pac 5s	2	87½
tem ctfs rec'd		
Am Wl pf	108	110
Ann Arbor pf	47	49½
Art Metal	14½	15¾
Assets R	1¼	1½
Asso D G 1st pf	83½	85
Assoc Oil	116½	118
Atl Fruit	2½	2¾
Do ctfs	1¾	2
A, G & W	23	23½
Atl Refin pf	116	117½
Atlas P'd'r	148	150
Do pf	90	..
Atlas T	16	17½
Auto Sales	3½	4
Do pf	35	45
B & O pf	65½	65¾
Bar Leath	65	67
Do pf	95	100
Barnhall	..	..
Class A	27	29
Batop M	¾	1
Bayuk Bros pf	120	125
Beech Cr'k	39	..
Bklyn pf	106	..
Beth S	485	..
pf	112	113
Booth Fish	5¾	6⅛
Do pf	42	49
Brit E Stl	13	15
Do 1st pf	91	..
B U Gas	116	117
Brown Shoe pf	97½	98½
Bruns Ter	3¾	3¾
B, R & P	11	13
Do pf	38	41
Buff & S	71¾	90
Do pf	50	95
Burns Bros pf pf	114	115¾
Bush Ter	..	100
B T Bldg pf	20½	98
Caddo Oil	10¾	11
Cal P pf, ex div	98	98
Can So	88	90
C'son H G	..	10
Case (J I) pf	90	92
C R of N J	195	203
C'tain-teed 1st pf	..	97
C & E Ill	32½	35
Chi Gt W	6¼	6¾
Chi, St P, M & Om pf	23	23½
pf	106½	107
C & Pitts	70	..
Do spec	40	..
Clu-P pf	99½	104
Col F & I	83¼	84½
Do pf	100	..
C & S 1st pf	62½	64
Col Gr pf	13	14
Consol Gas, Balt	116	124
Cont C pf, ex div	106	112
Cons Cop	27	28
Cruc S pf	96	99
D F & I	50	..
Do pf	90	..
D & Co pf	74	76
Del & Hud	138	140
Det Ed, ex div	112¾	114
D & M pf	40	..
D, S S & A	¾	4
Do pf	6	8
Dur Hos'y	17¾	35
Do pf	90	95
E Kod pf	108½	..
Elk H Coal pf	87¾	40
Em Bryant	7⅝	8½
Do pf	35	39½
End-J pf	114	..
Erie & P	54½	..
Fairbanks	13	18½
Fisher Bdy pf	111	116
G A T Car pf	101	103
Gen Bak'g	122	128
Do pf	106½	..
Gen Cigar pf	104	108
Do 1 pf	105	106
Gen M pf	84½	85
Gil Oil pf	55	70
G'drich pf	94	96
Guen Sug pf	96	..
G, M & N	16¾	17¼
Do pf	44½	46
G S S 1st pf	90	102
Habir E C	2	2½
Hack Wat	17	..
Homestake	71½	74½
Hyd Stl pf	20	50
Ill C I	15	17
Int Bkg T, W I	29	29½
Int Agric	9	10
Do pf	37	38½
Int Cement	32¾	32½
Int H pf	117	119
Int N pf	89	95
Int Pa	96	110
Int Salt	87	..
Iowa Cent	6½	9
Iron Pr pf	..	100
Jewel Tea pf	62	64
Kelly Sp T 8% pf	103½	106
Kelsey Wh pf	100	108
K & D M	10	..
Do pf	20	..
Kresge (S) pf	110¾	..
Kress (S H) pf	98	120
Do pf	106	120
L R & T	25¾	27
L & M pf	115	119½
Lima L pf	124	..
L-W B 1st pf	100	104
Do 2d pf	116	130
Lorillard Co pf	110	..
Mack Tr'ks 1st pf	84	86
Do pf	90	..
Mc'kay Cos	100	100½
Man Bch	¼	1¼
Man Cl S, ex div	82½	85½
Man Shirt pf	104½	..
Manati Sug pf	81	82
Mkt St Ry pf	39	45
Marlin R	16½	18
pf	106½	115
Mich Cent	230	..
M, St P & S M	70	73
M Den Stx Do pf	90	92
Do 1 l, ex div	63	..
M, K & T pf	15	15
Do 1 pd	37½	40
Mont Pow	74	75
Do pf	106½	109½
Mor & Es	77	80
Mullins B	21½	23¾
Nash Mots	435	475
Do pf	105	110
N O & St L	115	125
Nat B pf	121	126
Nat Ld pf	111¼	117
Nat Rys of M 1st pf	8	12
N Y, O & W	87	88½
Do 1st pf	97½	101
Do 2d pf	87½	91
N Y, L & W	97	..
N Y Shipb	15	17
N F Power pf	106	..
N & W pf	75	85
N Am rts	20¾	20
Nor Cent	76	..
Nova S S	86¼	88
Nunnally	11¾	12
O B & N T pf	75	75
Oats F S	54	60
Ont Min	7	7¾
Otis Elev	150	152¾
Do pf	102	..
Otis Stl pf	53½	54½
Owens Bot pf	104½	..
Pac Coast	10	18
Do 1st pf	37	45
Do 2d pf	16	20
P T & Tel	65	67
Pac Gas	87	91½
P P & R	6	7
Do pf	70	75
Par & B	11	13
Penney pf	97	..
Penn M pf	73½	73½
Phila Co 5% pf	32	..
Do 6% pf	44	45
P-Jones pf	93	95
P, Ft W & C 1st pf	121	..
Do pf	138	..
Pitts S pf	96	100¾
Pr Stl Car pf	104½	105¼
P & R pf	42	45
Pure O pf	99¾	100¾
R R Sec, 1 C stk ctfs	69¼	73
Rand M	33½	34½
Rdg 1st pf	52¾	54
Rem T, Ser 8	..	98
Do 1st pf	93	94
Do 2d pf	72	80
Rens & S	117¼	..
Rep I & S pf	92	93½
Reyn Tob, A	75	88
Do pf, B	117¼	118½
R Rals	15	18½
Do 1st pf	62	80
Rutl'd pf	40	47
St L S F pf	52¾	53
Santa C S	3¾	4
Sears-R pf	107	112
Seneca C	11	12
S-G S & Y pf	77	79
So P R S pf	90	100
Spicer	93	97
Stand Mill	138	140
Do pf	94¼	96
S & T pf, ex div	83	84¼
Stern Bros pf	98	100
Sup Steel	32	34½
Do 1st pf	89¾	94
T P L, 7%	300	400
Third Av	23¾	24
Tob P pf	106	110
Tran & W	33	37
T C I	59¾	62
Und Type	141	147
Do pf	110¾	150
U T Car	110	117
Do pf	110	113
U Cig Sts	140	180
U Drug 1st pf	49	49½
Unit Fruit, ex div	145¾	151½
U S C I P pf	70	73
U S Exp	7¾	8
U S Hoff Mach	21¼	22¾
U S Smelt	42	43
Do pf	47¾	48
U S Tob	61	63
Do pf	111	..
Van R 1st pf	94	97
Va-Car Ch, Class B	16¾	20
Va I, C & Coke	85	87
Do pf	80	83
Va R & P	23	..
Vivandou	20	..
Wab pf, B	21¾	23¼
W Md	24	..
pf	23	24
W E & M 1st pf	70	75
W & L E pf	24	25
Wilson pf	88	90
Wis Cent	51¾	53
Woolworth	135	138
Do pf	122	124
Wor Pump pf, A, ex div	89¾	91
Do pf, B, ex div	73¾	75
Wright A	104	106

THE TREASURY STATEMENT.

Special to The New York Times.

WASHINGTON, Sept. 20.—Revenue receipts and expenditures as at close of business Sept. 16th:

	This Month.	Corresponding Period Last Year.	Fiscal Year 1923.	Corresponding Period Fiscal Year 1922.
Receipts.				
Customs	$26,329,009.60	$12,680,121.54	$102,855,696.53	$50,954,474.19
Internal revenue—				
Income and profits tax	153,624,996.15	244,127,778.36	207,950,534.76	388,724,952.02
Miscellaneous int. rev.	84,534,033.84	83,907,173.51	251,996,183.29	331,772,454.94
Miscellaneous receipts, proceeds, Gov.-owned securities, foreign obligations—				
Principal	.....	.....	406,500.00	450,500.00
Interest	.....	.....	12,996,020.43	10,394,217.46
Railroad securities	9,677,979.03	.....	17,476,594.98	.....
All others	92,575.54	137,206.06	3,604,028.06	412,426.35
Trust fund receipts (re-appropriated for investment)	574,876.34	499,905.87	4,485,373.74	3,580,781.87
Proceeds sale of surplus property	2,175,140.50	1,223,542.13	17,842,400.59	21,751,795.36
Panama Canal tolls, &c.	874,576.10	1,084,668.06	2,905,072.36	2,673,676.11
Receipts from miscellaneous sources credited direct to appropriations	1,300,074.86	.....	17,732,126.05	.....
Other miscellaneous	6,323,515.40	6,741,196.01	87,542,277.30	82,311,175.86
Total ord

RAILROADS EARN
$69,239,000 FOR JULY

The above figures represent the combined net returns of the railroads of this country, according to recent official reports. The figures indicate 4.04% earned on property valuation.

There is considerable significance in the fact that the roads handled 10% more traffic this July than in July, 1921, in spite of the coal and rail strikes.

Our selected list T-58 of timely railroad investments on request.

J. G. WHITE & COMPANY
INCORPORATED
37 WALL STREET NEW YORK

IRON AND STEEL NOW BECOMING NORMAL

Industries Are Overcoming Market Difficulties Caused by Coal and Rail Strikes.

BIG RAIL TONNAGE BOOKED

Eight More Blast Furnaces Start in Western Pennsylvania and Ohio Districts.

The iron and steel industry of the country is speedily returning to its normal stride, according to reports received. The past week has witnessed further increases in the output of both pig iron and steel and at the same time it is said that there has been a falling off in the volume of business done at premium prices. Both movements, it is pointed out, represent progress out of the market difficulties created by the coal and railroad strikes. During the period of the strikes many consumers were bidding premiums to receive speedy deliveries.

"Eight additional blast furnaces, chiefly in Ohio and Western Pennsylvania districts, have been blown in," according to The Iron Age. "As a whole, the steel industry is probably running at a 65 per cent. rate, and there is the unusual condition of several independent steel companies exceeding the rate of the Steel Corporation. Connellsville coke output gains but slowly, and most of the blast furnaces just started are getting their coke elsewhere.

"Of first importance in the week's developments was the decision of the Steel Corporation to advance its rail price to $43 on Oct. 1, and meanwhile to book orders for the first half of 1923 at $40. At least one large independent company has announced a like policy.

"It already appears that a large tonnage of rails will be booked for next year by Oct. 1. At Chicago orders for 100,000 tons have been placed already, and a total of 300,000 is expected by the end of the month. In the East an initial inquiry of 125,000 tons for the New York Central has appeared, and options are asked on 25,000 tons more up to March 1 and 50,000 tons up to June 1. Other tentative tonnages are 25,000 for the Norfolk & Western, 12,000 for the Reading and 8,000 for the Long Island. If the Pennsylvania inquiry equals the 200,000 tons distributed for 1922 and the B. & O. and other lines come forward in the way that now seems likely, the rail mills will have much better backlogs for the Winter than were in sight last Autumn.

"Buyers of steel regard the efforts of the mills to insure Winter rail rollings an index to the expected easing of conditions in the heavier products later in the year. It is recognized, however, that heavier coal deliveries mean also shortages of cars for certain finished products."

The Iron Trade Review says:

"The recovery in iron and steel production this week has been at a slower gait. As output rises, the curbing effects of car shortages and embargoes, diversion of coal to emergency needs and some deficiencies of labor supply are being more severely felt. It is questionable whether the industry can retrieve its favorable operating position of June in view of the prevailing obstacles. Steel consumers are bringing greater pressure to bear for deliveries long due, especially upon those producers which had accumulated large orders on books, but they are meeting with only indifferent success. In the Pittsburgh district some of the market conditions of the outlaw railroad strike of 1920 are beginning to reappear. In 1920 buyers were forced to do their own hauling of materials from mills because of the breakdown of transportation."

M., K. & T. Deposit Time Extended.

Hallgarten & Co. and J. & W. Seligman & Co., reorganization managers for the Missouri, Kansas & Texas Railway, yesterday announced that the time for deposit of assignments of claims and guaranteed bonds, in accordance with offers made, had been extended to Oct. 15. Copies of the offers may be obtained from the Columbia Trust Company, New York, and the Mercantile Trust Company, St. Louis. The sale of the property has been postponed for technical reasons. A new sale date will be set shortly.

L. & N. to Pay Interest on Bonds.

The Louisville & Nashville Railroad, it was announced yesterday, will pay the interest due Oct. 1 on the temporary first and refunding mortgage 5½ per cent. bonds, series "A," on presentation of them for endorsement on and after Oct. 2, 1922, at the office of the company. The appropriate income tax certificate covering the Oct. 1 interest will have to accompany the bonds, as the mortgage, securing the first and refunding bonds, does not contain a tax-free clause.

MARKET AVERAGES.

STOCKS.

YESTERDAY'S RANGE.

	High.	Low.	Last.	Net Ch'ge.
20 railroads	89.00	88.00	89.19	+ .04
25 industrials	108.61	106.97	107.19	+ .34
50 stocks	98.80	97.68	98.19	+ .10

DAILY RANGE OF 50 STOCKS.

	High.	Low.	Last.	Net Ch'ge.
Sept. 19	98.75	97.68	98.19	+ .10
Sept. 15	98.20	96.43	97.39	— .43
Sept. 14	98.24	96.46	97.82	+ .02
Sept. 13	98.24	96.46	97.80	+ .02
Sept. 12	98.73	96.17	97.78	+ .27
Sept. 11	98.37	96.61	97.51	— .80

MONTHLY RANGE OF 50 STOCKS.

Sep.	High.	Low.	Last.
†1922	98.37 Sep. 11	96.61 Sep. 11	97.51
1921	86.56 Sep. 14	83.12 Sep. 1	86.47
1920	84.36 Sep. 20	79.24 Sep. 1	80.09
1919	94.39 Sep. 30	88.81 Sep. 11	92.79
1918	84.82 Sep. 4	79.35 Sep. 13	79.84
1917	75.72 Sep. 4	71.34 Sep. 10	74.09

YEARLY RANGE OF 50 STOCKS.

†1922	98.82 Sep. 11	83.31 Jan. 10
†1921	73.13 May 6	64.88 June 21

Full Years.

1921	73.13 May 6	64.88 June 21
1920	94.07 Apr. 8	67.30 Dec. 21
1919	91.47 Oct. 31	69.78 Jan. 21
1918	88.10 Nov. 12	82.14 Jan. 19
1917	109.49 Jan. 3	77.47 Dec. 26

BONDS.

YESTERDAY'S CLOSE.

	Net Change—		
40 issues	92.41	Day. + .01	Month. + .07
			Year. +11.56

DAILY RANGE OF BONDS.

Sep. 19	92.35	+ .05	Sep. 1	92.34	+ .08
Sep. 18	92.30	+ .15	Sep. 1	92.26	+ .03
Sep. 16	92.14	+ .10	Sep. 1	92.12	+ .03
Sep. 15	92.24	+ .00	Sep. 1	92.21	+ .03
Sep. 14	92.26	+ .15	Sep. 1	92.21	+ .03
Sep. 13	92.23	+ .10	Sep. 1	Holiday.	
Sep. 12	92.13	+ .15	Sep. 1	92.26	+ .06
Sep. 11	92.28	— .08	Sep. 1	92.20	+ .03

YEARLY RANGE OF BONDS.

†1922	92.54 Aug. 22	76.07 Jan. 4	89.41
†1921	71.00 Jan. 20	67.55 June 20	71.52

Full Years.

1921	76.21 Nov. 29	67.55 June 20	75.27
1920	74.78 Oct. 21	65.57 May 21	69.84
1919	79.05 June 3	77.05 Dec. 19	77.39
1918	82.36 Nov. 7	77.54 Feb. 26	81.74
1917	89.41 Jan. 20	77.54 Dec. 26	81.74

*To date. †The corresponding date last year.

FOREIGN EXCHANGE

Further Gains Recorded—Sterling Up 2½ Cents From Monday's Low.

European exchanges recorded further gains yesterday, following the improvement which started on Tuesday. London checks at $4.43⅝, showing a recovery of 2½ cents from Monday's low, and at the close of $4.43⅝ an overnight advance of a cent. Francs were equally strong selling up to 7.67¼ cents from a previous 7.60.

Marks, lire, pesetas and Scandinavians, Norway excepted, all recovered from recent weakness, while Czecho Crowns were weak at 3 cents, a drop from 3.20 on Tuesday. South Americans and Easterns were generally higher.

In the subjoined table the quotation on sterling represents dollars and decimals of a dollar; all others represent cents and decimals of a cent. Quotations preceded by the decimal mark indicate a price measured in fractions of a cent.

WEDNESDAY, SEPT. 20, 1922.

Range of Rates, Sight Exchange.

	High.	Low.	Final.	Tuesday's Final.
LONDON	$4.43⅝	$4.42½	$4.43⅝	$4.42⅝
PARIS	7.67¼	7.62	7.65	7.60
ROME	4.24	4.20¾	4.22½	4.19½
AMSTERDAM	.38.78	38.69	38.74	38.64
BERLIN	.07⅞	.06⅞	.07⅛	.07
MADRID	15.24	15.16	15.22	15.15

CLOSING RATES.

Parity of exchange is given as reported by the United States Mint, except in countries with a silver standard, where parity fluctuates with the price of silver.

Europe.

	Wednesday.	Tuesday.	Week Ago.	Year Ago.
STERLING—Par $4.86⅝ per sovereign.				
Demand	$4.43⅝	$4.42⅝	$4.42¼	$3.73
Cables	4.43⅝	4.42⅝	4.42⅝	3.73⅛
Com., 60 days	4.40⅞	4.39⅞	4.39⅝	3.72
Com., 90 days	4.38⅝	4.37⅝	4.37	3.69½
FRANCE—Par 19.3 cents per franc.				
Demand	7.65	7.60	7.53¼	7.09
Cables	7.65⅛	7.60¼	7.54	7.09½
ITALY—Par 19.3 cents per lira.				
Demand	4.25¾	4.19⅝	4.19	4.18
Cables	4.25	4.20	4.19¼	4.18½
BELGIUM—Par 19.3 cents per franc.				
Demand	7.22¼	7.18	7.14	7.09
Cables	7.23	7.18¼	7.14¼	7.09½
GERMANY—Par 23.8 cents per mark.				
Demand	.07¼	.07	.06⅝	.01⅝
Cables	.07¼	.07⅛	.06⅞	.01⅝
AUSTRIA—Par 20.3 cents per crown.				
Demand	.0014	.0014	.0011⅞	.00⅛
Cables	.0060	.0060	.0060	.00⅛
CZECHOSLOVAKIA—Par 20.3 cents per crown.				
Demand	3.00	3.00	2.35¾	1.17
Cables	3.01	3.21	2.36¼	1.17½
DENMARK—Par 26.8 cents per krone.				
Demand	20.86	20.82	21.25	17.78
Cables	20.90	20.84	21.30	17.78
FINLAND—Par 19.3 cents per finmark.				
Demand	2.13	2.17	2.17	1.50
Cables	2.19	2.19	2.19	1.51
GREECE—Par 19.3 cents per drachma.				
Demand	2.10	2.25	2.20	1.10
Cables	2.13	2.28	2.23	1.10
HOLLAND—Par 40.2 cents per florin.				
Demand	38.76	38.64	38.65	41.00
Cables	38.76	38.88	38.76	41.00
HUNGARY—Par 20.3 cents per crown.				
Demand	.04⅛	.04⅛	.04⅛	.01⅝
Cables	.04⅛	.04⅛	.04⅛	.01⅝
JUGOSLAVIA—Par 20.3 cents per crown.				
Demand	.03⅝	.03⅝	.03	.01
Cables	.03⅝	.04	.03⅝	.01⅛
NORWAY—Par 26.8 cents per krone.				
Demand	16.97	17.10	16.60	13.65
Cables	16.90	17.12	16.70	13.75
POLAND—Par 19.3 cents per mark.				
Demand	.0120	.0194	.0147	.02¼
Cables	.013	.014	.015	.02⅝
RUMANIA—Par 19.3 cents per leu.				
Demand	.67	.60	.66	.54
Cables	.67⅛	.60½	.66⅛	.55
SERBIA—Belgrade: Par 19.3 cents per dinar.				
Demand	1.35	1.34	1.32	1.30
Cables	1.39	1.35	1.35	1.31
SPAIN—Par 19.3 cents per peseta.				
Demand	15.22	15.15	15.39	13.00
Cables	15.23	15.16	15.30	13.02
SWEDEN—Par 26.8 cents per krona.				
Demand	26.52	26.42	26.46	21.53
Cables	26.54	26.45	26.49	21.55
SWITZERLAND—Par 19.3 cents per franc.				
Demand	18.76	18.64	18.75	17.25
Cables	18.71	18.65	18.76	17.25

Far East.

CHINA—Cents per silver dollar for Hongkong; per tael for Shanghai and Peking.				
Hongkong, demand	57.25	57.25	57.25	57.00
Hongkong, cables	57.375	57.375	57.50	58.10
Peking, demand	80.875	80.875	80.75	79.75
Shanghai, demand	77.31	77.25	77.00	76.50
Shanghai, cables	77.43	77.375	77.125	77.00
INDIA—Calcutta: Cents per rupee, nominally stabilized at one-tenth of a pound sterling.				
Demand	28.62	28.50	28.75	28.00
Cables	28.75	28.625	28.875	28.25
PHILIPPINE ISLANDS—Manila: Par 50 cents per silver peso.				
Demand	50.00	50.00	50.00	49.00
Cables	50.25	50.25	50.25	49.25
JAVA—Par 40.2 cents per florin.				
Demand	37.75	38.75	39.125	39.75
JAPAN—Par 49.8 cents per yen.				
Demand	48.00	48.00	48.25	48.50
Cables	48.125	48.125	48.50	48.75

South America.

ARGENTINA—Par 42.44 cents per Argentine paper dollar.				
Demand	35.70	35.65	35.80	30.875
Cables	35.75	35.70	35.90	30.925
BRAZIL—Par 32.45 cents per paper milreis.				
Demand	12.45	12.45	12.95	12.75
Cables	12.50	12.50	13.00	12.80
CHILE—Par 36 cents per paper peso.				
Demand	13.67	13.65	13.77	11.12
Cables	13.70	13.68	13.80	11.19
PERU—Par $4.8665 per pound.				
Checks	4.08	4.08	4.00	3.54
Cables	4.09	4.09	4.10	3.63
URUGUAY—Par $1.0342 per gold peso.				
Demand	79.05	79.05	79.05	63.75
Cables	79.20	79.26	79.26	64.10

Canada.

MONTREAL—Par 100 cents per Canadian dollar.				
Demand	99.96	99.96	99.93	99.1

Russian Currency.

Prices for prerevolution Russian ruble notes were as follows—Par, 51.40 cents per ruble:

	Bid.	Asked.
100 ruble notes, per ruble	.10	.11¼
500 ruble notes, per ruble	.08⅛	.10⅜

STANDARD OIL STOCKS.

	Yesterday. Bid.	Yesterday. Asked.	Tuesday. Bid.
Anglo-American Oil Co.	19⅞	20⅛	19⅝
Atlantic Refining Co.	1100	1125	1090
De pf	115	117	115
Borne-Scrymser Co.	425	445	420
Buckeye Pipe Line Co.	97	98	97
Chesebrough Mfg. Co. Cons	190	200	200
Chesebrough Mfr. Co. Con. pf.	110	115	110
Continental Oil Co.	144	147	142
Crescent Pipe Line Co.	35	37	35
Cumberland Pipe Line Co.	148	153	148
Eureka Pipe Line Co.	95	97	95
Galena-Signal Oil pf. new	100	102	100
Galena-Signal Oil pf. old	108	112	108
Galena-Signal Oil Co.	53	58	53
Humble Oil & Refining Co.	230	235	229
Illinois Pipe Line Co.	170	174	170
Imperial Oil, Ltd.	111	113	110½
Indiana Pipe Line Co.	96	99	95
Inter. Petrol. Co., Ltd.	20¾	22	20¾
Magnolia Petroleum Co.	195	205	215
National Transit Co.	26	27	26
New York Transit Co.	170	175	172
Northern Pipe Line Co.	157	160	157
Ohio Oil Co.	302	305	299
Penn-Mex. Fuel Co.	28	29	28
Prairie Oil & Gas Co.	630	640	615
Prairie Pipe Line Co.	270	275	270
Solar Refining Co.	355	365	355
Southern Pipe Line Co.	96	98	96
South Penn Oil Co.	216	220	215
S. W. Pennsylvania Pipe Lines	60	65	60
Std. Oil of Cal., $25 par	114	115	114
Std. Oil of Ind., $25 par	117¾	117¾	117
Std. Oil of Kansas	565	575	550
Std. Oil of Ky., $25 par	106	108	107½
Std. Oil of Nebraska	190	195	190
Std. Oil of N. Y., $25 par	185	189	185
Std. Oil of N. J., pf.	116	117	116
Std. Oil of New York	492	496	505
Std. Oil of Ohio	480	490	475
Std. Oil of Ohio pf.	118	119	118
Swan & Finch Co.	33	35	32
Union Tank Car Co.	115	117	115
Union Tank Car Co. pf.	110	112	110
Vacuum Oil Co.	490	500	498
Washington Oil Co.	21	25	21

Miscellaneous Oil Companies.

Atlantic Lobos Oil Co.	9⅛	9⅜	9¼
Ajkaline Eobig Oil Co. pf.	39	40	38
British Amer. Oil Co., Ltd.	33	34	33
Gulf Oil Corporation	760	770	790
Gulf Oil Corp., new	62⅝	63⅛	63½
Herrin Oil Corporation	9	9½	9⅜
Mountain Producers Corp.	14½	14⅝	14⅜
Mutual Oil Co.	10⅞	11	10⅞
Salt Creek Cons. Oil Co.	11	11¼	10⅝
Salt Creek Prod. Assoc.	15⅝	15⅞	15⅜
Sapulpa Refining Co.	3⅜	3½	3⅜

†Ex dividend.

New Issue

$2,500,000

Portland Railway, Light and Power Company

First Lien and Refunding Mortgage Gold Bonds
Series B, 6%, due 1947

Dated May 1, 1922 Due May 1, 1947

Interest payable May 1 and November 1 at The National City Bank of New York without deduction of the Normal Federal Income Tax up to 2%. Coupon Bonds in denominations of $100, $500 and $1,000 each, registerable as to principal only and interchangeable with fully registered Bonds in denominations of $1,000, $5,000 and multiples of $5,000. Redeemable as a whole or in part at the option of the Company on any interest payment date upon thirty days' prior notice at 105 to and including May 1, 1942, and at 102½ thereafter but prior to maturity.

THE NATIONAL CITY BANK OF NEW YORK, Trustee

First Lien and Refunding Mortgage Gold Bonds, Series A, heretofore issued, have been listed on the New York Stock Exchange, and application will be made to list these Series B Bonds.

A letter of Mr. Franklin T. Griffith, President of the Company, giving further information regarding these Bonds, has been summarized by him as follows:

The Portland Railway, Light and Power Company supplies electric light and power in Portland and more than twenty other communities in western Oregon, does the gas business in Salem, and operates city and interurban railway lines in Portland and adjacent territory.

The Company occupies an especially advantageous position, even as compared with other hydro-electric properties on the Pacific Coast, over 87% of its total electrical output for the past twelve years having been generated from water power.

First Lien and Refunding Mortgage Bonds ($7,620,500 outstanding, including this issue), in addition to being secured by a direct mortgage on all the property of the Company, share through the pledge of $8,135,000 First and Refunding Mortgage 5% Bonds, in a first lien on over 75% of its total hydro and steam generating capacity.

The Mortgage provides a Sinking Fund requiring cash payments of at least $450,000 each year for the purpose of purchasing or redeeming First Lien and Refunding Mortgage Bonds, and a strong General Reserve Fund primarily for the maintenance and renewal of the properties.

EARNINGS AND EXPENSES

	Year 1919	Year 1920	Year 1921	12 Months Ended Aug. 31, 1922
Gross Earnings	$8,554,043	$9,542,678	$9,902,520	$9,919,979
Operating Expenses, Maintenance and Taxes	5,454,696	6,207,742	6,269,514	6,274,890
Net Earnings	$3,099,347	$3,334,936	$3,633,005	$3,645,089
Annual Interest on $37,014,200 Mortgage Bonds, including this issue				1,990,823
Balance available for Interest on Unsecured Notes, Depreciation, etc.				$1,654,265

Based on an appraisal by the Public Service Commission of Oregon and subsequent capital expenditures, the value of the property is approximately 60% in excess of the outstanding mortgage debt, including the present issue.

Bonds offered if, as and when issued and received by us, subject to approval of all legal proceedings by our counsel. It is expected that temporary Bonds will be ready for delivery on or about October 10, 1922.

Price 96 and accrued interest, yielding over 6.30%

The National City Company Halsey, Stuart & Co. Incorporated

The above statements are derived from sources which we regard as reliable. We do not guarantee but believe them to be correct.

Free from all Federal Income Taxes

$7,734,000

State of Illinois

4%
Highway Bonds

Dated May 1, 1922 Due serially May 1

Coupon bonds in denomination of $1,000. Registerable as to principal or exchangeable for fully registered bonds. Interest payable annually May 1st. Principal and interest payable at the office of the State Treasurer, Springfield, Ill., or in Chicago or New York.

FINANCIAL STATEMENT

Actual Value	$8,403,631,464
Assessed Valuation, equalized 1921	4,201,815,742
Total Bonded Debt, including this issue	17,017,500
(Total Debt less than ½% of Assessed Value)	
Population, 1920	6,485,280

Legal Investment for Savings Banks and Trust Funds in New York, Massachusetts, Connecticut and other States

THESE BONDS, authorized by vote, and issued for the construction of State Highways, are direct obligations of the entire State and are payable, both principal and interest, from ad valorem taxes levied against all taxable property therein. There have been but three issues of bonds offered by the State of Illinois in over fifty years.

MATURITIES AND PRICES

$500,000 due 1929 @ 100.57	$750,000 due 1933 @ 100.85	$993,000 due 1937 @ 101.10
500,000 " 1930 @ 100.65	975,000 " 1934 @ 100.92	995,000 " 1938 @ 101.15
500,000 " 1931 @ 100.72	519,000 " 1935 @ 100.98	502,000 " 1939 @ 101.21
500,000 " 1932 @ 100.79	500,000 " 1936 @ 101.04	500,000 " 1940 @ 101.26

Accrued interest to be added.

Legal opinion of Messrs. Wood & Oakley, Attorneys, Chicago, Illinois,

To yield about 3.90%

Dillon, Read & Co.

William R. Compton Co. Halsey, Stuart & Co. Incorporated

The above statements are official or based on information which we regard as reliable and are the data upon which we have acted in the purchase of these bonds.

Tax Free Securities

Hudson, N. Y., 4½s
Due 1931-34
Yield 4.00%

Flint, Mich., 4½s
Due 1947
Yield 4.10%

East Aurora, N. Y., 4½s
Due 1924-48
Yield 4.20%

Charlotte, N. C., 5s
Due 1942
Yield 4.50%

Brunswick Co., N. C., 5½s
Due 1945-48
Yield 4.90%

Orlando, Fla., 5½s
Due 1942
Yield 5.00%

Seasongood & Mayer
67 Wall Street New York

Diversity Security

$300 Yearly Return from Five Bonds

We have prepared, after careful consideration, a new Investors List of 5 bonds (Industrial, Utility, Railroad and Municipal obligations). This selection combines to a high degree the essential investment qualities of safety and diversity with an income return of 6%.

Complete information will be sent at your request.

WRITE FOR INVESTORS LIST T-79

COLGATE & COX
111 Broadway
New York
Telephone Rector 8850

HOAGLAND, ALLUM & Co.
INCORPORATED
Established 1909

"Safe Bonds for Savings"

GROUND FLOOR
115 Broadway
New York

GROUND FLOOR
14 So. La Salle St.
Chicago

NEW ISSUE

Exempt from all Federal Income Taxes

$250,000

Southampton County, Va.

6% Road Improvement Bonds

Dated August 1, 1922 Due August 1, 1932

Optional August 1, 1924, and on any interest payment date thereafter.

Principal and semi-annual interest (February 1st and August 1st) payable at the County Treasurer's office, Courtland, Virginia.

FINANCIAL STATEMENT

Actual Value of taxable property	$25,343,910
Assessed Valuation, 1921-1922	14,189,026
Total Bonded indebtedness (approximately 3%)	477,200
Population (1920 census) 27,556	

These bonds constitute valid and binding obligations of Southampton County, to the payment of which the full faith and credit of said County are pledged. They are primarily payable through the levy of an unlimited ad valorem tax within Franklin Magisterial District, and were authorized by a practically unanimous vote of the taxpayers. They are issued under the Robinson Act whereby the State assumes the cost of the improvement and reimburses the County upon its completion.

Legality Approved By Chester B. Masslich, Esq., New York City

Price 102.20 and interest to yield 4.75% to the optional maturity, and 6% thereafter

Tucker, Robison & Co. Chicago Toledo

Untermeyer, Richardson & Moss, Inc. New York

The above information, while not guaranteed, has been obtained from sources we believe to be accurate.

Politics and Business

INVESTORS have watched with keen interest this year the Maine Election hoping that some sign might be visible of the trend of sentiment towards present party legislation.

Using as a basis the Maine Election, some very interesting deductions are presented in our current Weekly Review of the possible results of the coming fall elections and the effect on financial and business conditions.

A copy will gladly be sent to those interested by mentioning identifying number, 146

MOODY'S INVESTORS SERVICE
JOHN MOODY, President
35 Nassau Street, New York
Boston Philadelphia Chicago Los Angeles

Exempt from all Federal Income Taxes
Legal for Savings Banks and Trust Funds in New York State

$95,000

City of Hudson
New York

4½% School Bonds

FINANCIAL STATEMENT

Assessed Valuation	$5,208,666
Bonded Debt (incl. this issue)	$478,100
Water Bonds	78,000
	398,000

Population, 1920 Census, 11,745

Due 1931 to 1934 inclusive

Prices to net 4.00%

ROBERT S. ROSS & Co.
56 Pine Street, New York
Telephone John 2921

We recommend the purchase of a high grade

Public Utility 6% Gold Bond

Non-Callable for 25 years

Now selling at 92½ and accrued interest

Yielding about 6.50%

Earnings for year ending June 30, 1922, applicable to interest charges were 3.4 times the annual interest requirements on the total funded debt.

The operation of the properties is under the supervision of the Electric Bond and Share Co.

Descriptive circular on request

BAINBRIDGE & RYAN
100 Broadway New York
Phones: Rector 3960-1-2-3

The current issue of our Market Letter contains special articles on

DOME MINES
and
HOLLINGER

Copy on request

SHONNARD & CO.
Members New York Stock Exchange
120 Broadway New York
Uptown Office
Hotel St. Andrew—72nd St. & B'way

Berdell Brothers
Public Utility Securities
100 Broadway, New York

Georgia Ry. & P. Co.
1st Ref. 5% due 1954

Telephone Rector 3740
Private Phones to Philadelphia & Boston

OFFERINGS WANTED

Atlantic Ice & Coal 6s, 1930
Fairmont Coal 5s, 1931
Fed. Coal (Income) 5s, '69
Latrobe-Con'vle C.&C.6s,'31
Pleasant Valley Coal 5s, '28
Utah Light and Pr. 5s, 1930

Stone, Prosser & Doty
52 William St., N. Y. Hanover 7728

American Lt. & Trac. Com.
Fidelity-Phenix Fire Ins. Co.
National Sugar Refining Co.
Commonwealth Pr., Ry. & Lt.
Lehigh Power Securities Co.
STOCKS

MacQuoid & Coady
Members New York Stock Exchange
25 Broad St., N. Y. Broad 7654
UPTOWN BRANCH
Bretton Hall, B'way & 86th St.

Bank and Trust Co. Stocks

McCLURE, JONES & REED
Members New York Stock Exchange
115 Broadway Phone 8321 Rector.

Mexican Government & Railway Bonds

Sartorius, Smith & Loewi
Members New York Stock Exchange
20 Broad Street. Phone Rector 9288

TWO OLD BANKING INSTITUTIONS MERGE

Bank of New York and New York Life Insurance and Trust Consolidate.

EDWIN MERRILL PRESIDENT

Entire Personnel of Both Are Retained and Old Offices Continued for the Present.

Formal consolidation of two of the oldest banking institutions in the United States was consummated yesterday when the Bank of New York, founded by Alexander Hamilton, and the New York Life Insurance and Trust Company were merged under the name of Bank of New York and Trust Company. The consolidated company begins business with a capital of $4,000,000, surplus and undivided profits in excess of $11,500,000 and aggregate deposits in excess of $75,000,000.

Edwin G. Merrill, President of the New York Life Insurance and Trust Company, is President of the consolidated institution, and Herbert L. Griggs, President of the Bank of New York, has been made Chairman of the Board of Trustees. The board, made up largely of members of the boards of the two institutions which have consolidated, consists of the following:

Edmund J. Baylies, Nicholas Biddle, Joseph H. Choate Jr., Henry D. Cooper, Lincoln Cromwell, William M. Cruikshank, Thomas Denny, Cleveland H. Dodge, Philip T. Dodge, Edward J. Hancy, Robert C. Hill, Eustin L. Hopkins, Samuel T. Hubbard, Columbus O'D Iselin, James B. Mabon, Alfred T. Marling, William J. Matheson, Edwin G. Merrill, Lewis Spencer Morris, Frank C. Munson, Stephen P. Nash, Walter Wood Parsons, John J. Riker, W. Emlen Roosevelt, Henry C. Swords, Moses Taylor, Edward M. Townsend, Howard Townsend, and Paul Tuckerman.

Frederic W. Stevens, Charles D. Leverich, and Stuyvesant Fish, the oldest trustees of the two institutions in point of service, have been made honorary trustees.

The Executive Committee consists of Messrs. Cooper, Cromwell, Dodge, Hancy, Hill, Hopkins, Hubbard, Iselin, Mabon, Parsons, Tuckerman and Howard Townsend.

In addition to the Executive Committee, a special committee on trusts has been appointed, consisting of Messrs. Iselin, Tuckerman, Cromwell, Hancy and Howard Townsend, who have acted in this capacity for many years for the New York Life Insurance and Trust Company.

Until suitable arrangements can be made for accommodating in one office the business of the two institutions, the banking business heretofore transacted by The Bank of New York is to continue to be carried on at 48 Wall Street, which will be known as the Banking Office, and the trust and banking business heretofore transacted by the New York Life Insurance and Trust Company is to continue to be carried on at 52 Wall Steet, to be known as the Trust Office. The entire personnel of both companies has been retained in the consolidation of the two banks. Early next month a branch office of the new Bank of New York and Trust Company is to be opened at the corner of Madison Avenue and Sixty-third Street, under the management of Ernest H. Cook, Vice President and Manager; Ralph M. Johnson, Assistant Manager, and Owen H. Smith, Assistant Secretary.

MAY CLOSE EXCHANGE A DAY

Opening of New Annex May Necessitate Recess Sept. 30.

The New York Stock Exchange may close on Saturday, Sept. 30, when the new annex will be opened and the bond department of the Exchange will be transferred into the new extension.

The transfer, it is said, will involve so many changes in connection with the removal of telephones, &c., that it is believed that it would seriously interfere with business should the Exchange remain open.

Cuba Railroad's Net Earnings Grow.

The Cuba Railroad Company for the year ended June 30, 1922, reports gross earnings of $11,722,971, against $15,853,958 in the previous year. Net earnings after all expenses totaled $3,078,378, against $1,643,397. After payment of interest and other charges, the net profit for the fiscal year was $1,546,443.

COTTON STILL SUFFERS FROM BAD WEATHER

Corn Crop Also Hurt in Some Sections by Frost and Drought.

The weekly weather report of the Department of Agriculture issued at Washington in part follows:

"Rainfall was frequent in the more southern portions of the cotton belt, but was generally light to moderate elsewhere, with temperatures somewhat above the seasonal average. Very little change was noted in the condition of cotton, with unsatisfactory progress continuing in most localities. Conditions were somewhat more favorable in Arkansas and Oklahoma, the recent moisture being very favorable in Arkansas and the progress of the crop fairly good in Oklahoma.

"Very little change in condition occurred in Texas, where development continues to be generally unsatisfactory, with very little top crop. The weather continued unfavorable for the late crop in Mississippi, and much cotton continued to open prematurely in Alabama.

"Warm and mostly dry weather prevailed in Northern Georgia, but it was cloudy and rainy in the southern portion of that State, and heavy rains were injurious in some localities; the drought prevented further development in the northern portion. The week was dry in the Carolinas, but steadily deteriorated in South Carolina because of drought and weevil damage; the top crop had been practically destroyed.

"Frost caused some slight damage in late corn in Montana, North Dakota, Minnesota and New England. The bulk of the corn crop was matured and safe from frost damage from South Dakota southward and in Missouri. About 85 per cent. was safe from damage in Iowa and much was beyond frost damage in Illinois. The bulk of the crop in Indiana was matured sufficiently to escape the damage except in the southwestern portion, where it will be safe by Oct. 1.

"The condition and progress of late corn was fair in Eastern Kentucky, but was generally poor in the western portions of that State, where it was deteriorating. Late corn was also poor in Tennessee, except in the northeastern portion. Drought was causing much damage to late corn in Western North Carolina. The weather conditions were mostly favorable for harvesting corn and satisfactory progress was made in this work.

"Soil moisture was improved in the lake regions, the upper Mississippi Valley and central northern districts by recent rainfall, and seeding Winter grains progressed in those sections, but as a rule little had been seeded in the principal Winter wheat belt. More rain fell in northeastern and south central Kansas, but it continued exceedingly dry elsewhere in that State. Seeding was begun in eastern portion, where condition of soil was favorable, but it was too dry in the western portion. It was unfavorable for plowing and seeding in nearly all of Nebraska and South Dakota, but rainfall was beneficial in North Dakota."

FOREIGN STOCK MARKETS.

Recovery in French and British Government Bonds.

LONDON, Sept. 20.—Prices were firm on the Stock Exchange today. Old 2½ per cent. consols, ⅛ higher at 56⅛; British 5 per cent. war loan, 99⅜; 4½ per cent. war loan, 97¼, both unchanged.

Rand Mines, unchanged at 2⅝; De Beers Mining, ⅝ lower at 11⅛.

PARIS, Sept. 20.—Prices were firmer on the Bourse today. Three per cent. rentes, 1 franc 15 centimes higher at 62 francs 30 centimes; 5 per cent. war loan, 2 centimes higher at 77 francs 97 centimes.

Exchange on London, 26 centimes lower at 58 francs 5 centimes per sovereign; American dollars were quoted at 13 francs 12 centimes, against 13 francs 21½ centimes yesterday.

MONTREAL, Sept. 20.—Prices tumbled on the Stock Exchange today on receipt of news that British subjects were leaving Constantinople in fear of a Turkish attack. The pulp and paper issues were most affected.

N. P. Fails to Restore Old Dividend.

Directors of the Northern Pacific Railroad yesterday declared the regular quarterly dividend of $1.25 a share on the capital stock, payable Nov. 1, to stockholders of record Oct. 2. This is the same dividend as was declared last March when the rate was reduced from $1.75 to $1.25 a share quarterly. During recent weeks rumors had been circulated in the financial district that the Directors might restore the old rate at yesterday's meeting.

New York Trust Co. Dividend.

Trustees of the New York Trust Company yesterday declared the regular quarterly dividend of 5 per cent., payable Sept. 30 to stockholders of record Sept. 23. Transfer books will close Sept. 23 and reopen Oct. 2.

BIG FOUR EXCHANGE OFFER IS EXTENDED

New York Central Allows Stockholders Until Nov. 1 to Complete Surrender.

PUT ALL ON AN EQUAL BASIS

Holders of Common Who Delay Beyond Sept. 29 Must Pay $1 a Share Extra.

The New York Central Railroad has extended until Nov. 1 the offer it made last Spring to Big Four stockholders to exchange New York Central stock for Big Four preferred and common on the basis of par for par for the preferred and eighty shares of New York Central for 100 shares of Big Four common. This latter was on condition, however, that holders surrendering Big Four common for exchange after Sept. 28 should pay $1 for each share of common stock thus exchanged in order to equalise the postion of the common stockholders exchanging before and after that date.

A Big Four stockholder who has already surrendered his common for New York Central on the basis of ten shares of Big Four for eight of New York Central will receive on Nov. 1 a dividend of $10, the equivalent of 1¼ per cent. on the New York Central stock declared payable on that date to stockholders of record at the close of business on Sept. 29. Holders of Big Four stock who do not exchange their stock until after Sept. 29 will receive on ten shares of Big Four a dividend of $20, or 2 per cent., payable Nov. 1 to Big Four holders of record of Sept. 29.

Thus a payment of $1 a share by those delaying the exchange until after the date on which the right to the November dividend is fixed, namely, Sept. 29, will put such delaying stockholders on the same basis as those who have already made the change into New York Central stock and who will receive the New York Central dividend instead of the Big Four dividend.

The New York Central now holds more than two-thirds of the total capital stock of the Big Four, a majority of preferred stock having already been exchanged.

U. S. Hoffman Machinery Gains.

Preliminary figures as to earnings of the U. S. Hoffman Machinery Corporation for the first half of the year show net sales of $2,271,730, an increase of $754,838 over the same period last year. Earnings before amortization of patents and sinking fund were equal to $2.40 a share on the common stock as compared with $1 a share in the first half of 1921.

New Keystone Tire Issue.

A special meeting of stockholders of the Keystone Tire and Rubber Company has been called for Oct. 11 to authorize the issue of 150,000 shares additional capital stock. The price will be determined later.

FINANCIAL NOTES.

William R. Compton Company has prepared for distribution a loose-leaf record book of investments.

The Registrar and Transfer Company has been appointed transfer agent of the capital stock of the New York Porcupine Mines Company, Ltd.

Howe, Snow & Bertles have issued a circular on the Continental Gas & Electric Corporation.

A. H. Colton & Co. have issued a circular on the Fort Worth Power & Light Company.

On Sept. 18 the New York State Realty & Terminal Company executed to the Guaranty Trust Company of New York as trustee an indenture of mortgage dated Aug. 1, 1922, affecting premises at 299 Park Avenue, New York City, and securing an authorized issue of $2,000,000 par value 5 per cent. gold bonds dated Sept. 1, 1922, and maturing serially Sept. 1, 1927, to Sept. 1, 1936, inclusive.

W. W. Sutton & Co., 25 Broadway, have opened a department to specialize in gas company bonds.

Chester B. Cook & Co. announce the formation of a partnership, with offices at 42 Broadway, for the purpose of conducting a general investment business in unlisted and inactive securities.

Montrose Stuart has been appointed assistant secretary of the New York Trust Company.

A. H. Colton & Co. have issued a special letter for distribution to investors on the 7 per cent. preferred stock of the Fort Worth Power & Light Company.

The New York Trust Company has been appointed transfer agent of the preferred stock of the Autocar Company.

John C. Eamon, one of the best known men in the dry goods district, has become associated with the New York Stock Exchange firm of Auerbach, Pollak & Richardson as manager of its branch office at 350 Broadway.

Ridgley D. Bryan, formerly with the Monroe Calculating Machine Company, is now associated with Colgate & Cox in the bond department.

NEW ISSUE

Exempt from the Federal Income Tax and from all Taxation in the State of New Jersey

$500,000

City of Jersey City, N. J.

4½% Water Bonds

Dated Sept. 1, 1922 Due Serially Sept. 1, 1923-52 incl.

Legal Investment for Savings Banks and Trust Funds in New York, Connecticut, Massachusetts, New Jersey and other states.

Financial Statement

Assessed Valuation		$465,509,926
Bonded Debt (including this issue)		$39,552,075
Water Bonds	$16,038,655	
Sinking Fund (other than for Water Bonds)	8,547,039	
Net Bonded Debt		$ 14,966,381
Population (1920 U. S. Census)	298,103	

Prices and Maturities

$12,000	due	Sept. 1, 1923		to yield		4.00%
12,000	"	each Sept. 1,	1924-29 incl.	"	"	4.20%
12,000	"	" " 1,	1930-35	"	"	4.15%
12,000	"	" " 1,	1936-42	"	"	4.10%
13,000	"	" " 1,	1943-62	"	"	4.10%

Offered for delivery when, as and if issued.

Legal Opinion of Messrs. Hawkins, Delafield & Longfellow

KOUNTZE BROTHERS
141 Broadway, New York

BONDS of WELL KNOWN CORPORATIONS when

carefully analyzed continue to present some desirable investment opportunities. The following issues have been selected from our current list for the protection they provide investors and for the advantageous rate of return.

	Due	Yield About
Swift & Company, 5% 10-Year S.F. Gold Nts.	1932	5.40%
Kansas City Power and Light Co., 1st Mtg. 5% Gold Bonds Series A	1952	5.45%
Pub. Service Co. of No. Ill. 1st Lien & Rfg. 5½s	1962	5.65%
Central Illinois Pub. Ser. Co. 1st & Rfg. 5s	1952	6.00%
United Fuel Gas Co. 1st Series "A" 6s	1936	6.12%
Cen. Indiana Pwr. Co. 1st Mtg. Coll. & Rfg. 6s	1947	6.22%
Tennessee Electric Pwr. Co. 1st & Rfg. Mtg. 6s	1947	6.25%
Virginian Pwr. Co. 1st & Collateral Trust 5s	1942	6.30%
Cin. Gas & El. Co. Prior Lien & Rfg. Gold 7s	1961	6.35%
American Pub. Ser. Co. 1st Lien Gold 6s	1942	6.45%
Ozark Pwr. & Water Co. 1st Mtg. Gold 5s	1952	6.72%
Godchaux Sugars, Inc., 1st Mtg. S.F. Gold 7½s	1941	7.20%
Mid. West Util's Co. 8% Sec. Gold Notes "C"	1941	7.40%
Interstate Iron & St'l Co. 1st Mtg. S.F. Gold 8s	1941	7.80%
Struthers Fur. Co. 1st Mtg. S. F. Gold 8s	1942	7.90%
For short-term investment, we recommend:		
West Penn Pwr. Co. 5-Yr. 6% Conv. Gold Deb.	1924	5.60%
Columbia Gas & Electric Co. 5% Debentures	1927	6.30%
Cen. Indiana Pwr. Co. 3-Yr. 7% Coll. Gold Nts.	1925	7.00%
Middle West Utilities Co. 7% Conv. Notes	1924	7.00%
Virginian Power Co. 7% Notes	1924	7.70%

Ask for descriptive circulars and our new booklet "Investment Suggestions"

A. B. Leach & Co., Inc.
Investment Securities
62 Cedar Street, New York

Chicago Boston Cleveland Philadelphia Minneapolis Pittsburgh
Scranton Detroit St. Louis Milwaukee Cincinnati

Consolidated Gas Company of New York

Underlying Issues

New York & Queens Electric Lt. & Pr. Co.
1st Consol. Mtge. 5's, due Aug. 1, 1930
At 100 and interest, yielding 5%.
A closed first lien on all property and franchises of the company serving the Borough of Queens.

White Plains Lighting Co.
1st Mtge. 5's, due June 1, 1938
At 98 and interest, yielding 5.20%
A closed first mortgage on the property of the former White Plains Lighting Co.

Central Union Gas Co.
1st Mtge. 5's, due July 1, 1927
At 98 and interest, yielding 5.45%
A closed first lien on the entire property of the company including 138th Street gas plant and 5 gas holders.

Standard Gas Light Co. of New York
1st Mtge. 5's, due May 1, 1930
At 99 and interest, yielding 5.15%
A first mortgage on the entire property of the company including the 115th Street plant and mains extending throughout Manhattan above 13th Street.

Descriptions on request.

Prince & Whitely
ESTABLISHED 1878
Members New York Stock Exchange
52 Broadway NEW YORK
Uptown Office: 565 Fifth Ave.

H. B. BARUCH JEROME LEWINS
H. N. BARUCH
RUDOLPH ZENKER E. W. FITZGERALD

SECURITIES
bought and sold for cash or on conservative margin

H. HENTZ & CO.
Established 1856
22 William St., N. Y. *Tel. Bowling Green 3940*
55 Congress St., Boston *Tel. Congress 6176*

WE ARE MEMBERS OF:
New York Stock Exchange
New York Cotton Exchange
Chicago Board of Trade
New York Produce Exchange
New York Coffee and Sugar Exchange, Inc. (Associate Members)
Liverpool Cotton Assn.

MUNROE & CO.
Established 1851
PARIS PAU
Oldest American Banking House in France

Commercial Credits
Foreign Trade Information
Collections

JOHN MUNROE & CO.
100 BROADWAY NEW YORK

Has Your Income Been 10% The Last 6 Years?

Investors in Beneficial Loan Society have enjoyed this return since 1916—even during severe business depression.

If you are interested in about 10% Net ask for Descriptive Circular T-17.

CLARENCE HODSON & CO., Inc.
Est. 1893. 133 Broadway, N. Y.

THE CHINESE MERCHANTS BANK, LTD. of HONGKONG, China
NEW YORK AGENCY, Woolworth Building
L. M. Lill, Agent
Direct banking service through medium of native Chinese. Purchase, Sale and Collection of Bills, Issuing Letters of Credit.
Head Office, Hongkong.
Branches, Canton, Saigon, Shanghai.
The First Chinese Bank in New York City

Cities Service Co.

C. G. TAYLOR & CO.
SPECIALISTS
27 William St. Tel. Broad 8484-85

FUNDS FOR CUSTOMS WITHDRAWAL

New rates will take effect immediately upon passage of the Fordney Tariff Bill. Importers should arrange now to have to pay present duties and withdraw merchandise from bonded storage.

LEVISON & COMPANY
141 Broadway Cor. 5th Ave. 21st St.

Industrial
Public Utility
& Municipal Bonds
Write for suggestions.

Ralph W. Voorhees & Co.
115 Broadway Inc. Rector 4197

CHINA—

We issue Letters of Credit, buy and sell Bills of Exchange. Complete Banking service by Native Chinese.

The Bank of Canton, Ltd.
New York Agency, One Wall Street.
Head Office, Hongkong.

Investment firm handling high grade rails, utilities, industrial, etc., requires services of experienced salesmen with clientele. Liberal arrangements to properly qualified men. Address "C. C." P. O. Box 64, Trinity Station, N. Y.

MONEY LENDERS SEE PROBLEM IN STRIKES

Financing of Unemployed One of Questions Before Delegates to Convention.

MILLIONS OF SMALL LOANS

Legal Monthly Interest of 3½% Featured as Basis of Association's Activities.

The financing of wage earners thrown out of employment by the coal miners', railroad shopmen's and textile operatives' strikes is the principal problem to be solved, if possible, at the eighth annual convention of the American Industrial Lenders' Association at the Hotel Pennsylvania. The members of that association are money lenders who advance loans not exceeding $300 at 3½ per cent. monthly interest to wage earners and others requiring small accommodations.

"A decade or so ago," says the announcement of the association, "it would not have been possible for any organization of avowed money lenders to have gathered in public assemblage, even the most brazen and case-hardened would not have dared the public wrath that such a meeting would have excited, for in those days the business of money lending was confined to loan sharks whose personalities and practices were universally execrated.

"Today, however, the profession of money lending has been rehabilitated and placed on a plane as legitimate and respectable as that of ordinary commercial banking. For years the efforts of philanthropists, humanitarians, financiers and economists were directed to the task of eliminating the loan shark, but always ineffectually as long as the line of attack was confined to sentimental appeals. It was not until the problems were attacked by economists and financiers for the Russell Sage Foundation, from whose work proceeded the framing of the Uniform Small Loan Law, which has been adopted in about a score of States, that the responsible and legitimate money lender came into his own."

In the course of the organization of the convention the delegates discussed informally the strikes of recent months, which have exhausted the individual funds of the strikers. Wage earners have increased their demands for loans enormously within the last eight weeks, according to reports from delegates.

In response to an address of welcome by John R. Young, manager of the Convention Bureau of the Merchants' Association of New York, Colonel Clarence Hodson, President of Clarence Hodson & Co. of New York, pointed out that the organization of the American Industrial Lenders' Association and the enactment of laws to protect borrowers from loan sharks originated from a survey made by the Merchants' Association in New York City in 1911. He said that the protection subsequently thrown around the small borrower represented a decided advance in actual living conditions in the United States.

At a luncheon of the delegates Colonel Hodson said that the small loan business in America amounted annually to $140,000,000 and affected 300,000,000 persons. He said that small loans represented an investment of $50,000,000 and appealed to the delegates to use more publicity to let the public know what they were doing.

The association had a membership of 421 throughout the United States and 250 are attending the convention. Among them are the only two women members, Miss Nellie McKeon and Miss Margaret Mulvihill, both from Cincinnati.

Walter S. Hilborn, Acting Director of the Division of Remedial Loans of the Russell Sage Foundation, said that since the uniform regulatory law was worked out jointly by the foundation and the association it had been legally adopted by ten States, and made operative in principle with varying interest rates in nine additional States. The uniform law, he said, allowed a monthly interest rate of 3½ per cent., and he asserted that this rate was necessary to make the small loan business commercially successful. In New York, he said, the rate allowable is 2 per cent., but an effort is being made to increase it. The convention will continue at the Hotel Pennsylvania until Saturday.

Dismiss Magna Metal Receiver Suit.

The application for a receivership brought against the Magna Metal Corporation by certain stockholders was dismissed by Vice Chancellor Backes at Newark yesterday, and reorganization of the concern is to be undertaken at once. The dismissal was made with the consent of the petitioners. It was stated that between $100,000 and $110,000 would be raised by stockholders within sixty days, and the concern would shortly resume business.

British-American Oil Dividend.

Directors of the British-American Oil Company yesterday declared the regular quarterly dividend of 50 cents a share on the capital stock, payable Oct. 2 to stockholders of record Sept. 27. An increase in the regular rate of the declaration of an extra dividend had been expected in Wall Street.

MAY PAY 95 PER CENT.

Report on Empire State Surety Co. Urges Another Dividend.

A statement made public last night by the Liquidation Bureau of the New York State Department of Insurance said that policyholders and creditors of the Empire State Surety Company will soon receive 40 per cent. more on their claims, making a total of 80 per cent., if the report of Francis R. Stoddard Jr., State Superintendent of Insurance, filed here yesterday, is confirmed by the Court.

The report recommended a second dividend of 15 per cent. from the trust fund on insurance claims and a third dividend of 25 per cent. from the general fund on both insurance and general claims. A first dividend of 30 per cent. from the trust fund and 15 per cent. from the general fund was paid recently.

The Empire State Surety Company was placed in liquidation. Preference claims were presented by the State of New York and the United States Government. It appeared at first that policyholders and creditors might not receive anything.

The report of Superintendent Stoddard shows assets in his possession totaling $987,225.63; total number of claims filed, 299; total amount claimed, $2,340,804.65. Claims totaling $1,051,060.61 have been disposed of. Claims totaling $124,563.81 await the decision of referees.

The expenses of liquidation have been less than the income from assets—$18,421.44, against $28,837.21. Superintendent Stoddard's report will be presented for confirmation on Sept. 30.

CASHIER AND $50,000 GONE.

State Examiner Finds Shortage in Funds of Chicago Bank.

CHICAGO, Sept. 20.—Discovery of a $50,000 shortage in the funds of the Cottage Grove Avenue State Bank and the disappearance from his house of David E. Carlson, aged 30, former cashier of the institution, were revealed today following an audit of the bank's accounts by H. S. Savage, State Bank Examiner.

Carlson's resignation was demanded by Bank Examiner Savage two months ago when an audit is said to have disclosed several "dangerous" loans.

Known as a man who was unable to refuse a loan to a friend, Carlson is believed by some of his friends to have been tricked into lending bank funds on poor securities.

On Sept. 15 Carlson received his last salary check of $250 from the bank. Giving his wife $110, with the advice, "You had better hang on to that, you may need it," he kissed his babies and drove away in his automobile.

Ohio Fuel Declares Extra Dividend.

Directors of the Ohio Fuel Supply Company yesterday declared the regular quarterly dividend of 2½ per cent. on the capital stock and an extra dividend of 2 per cent., payable in Victory 4¼ per cent. bonds. Both dividends are payable Oct. 15, to stockholders of record Sept. 30.

N. J. Standard Jumps Gasoline Price

The Standard Oil Company of New Jersey yesterday announced an advance of one-half cent a gallon in the wholesale price of gasoline for export. This is the second advance announced within the past few weeks.

NEW SHIPPING RULES DEBATED AT HEARING

Maritime Interests Confer With Shipping Board on Changes in Bills of Lading.

WOULD AMEND LEAGUE RULES

Marine Underwriters Approve Proposed Improvements Regarding Carriage of Goods at Sea.

Special to The New York Times.

WASHINGTON, Sept. 20.—To get the opinions of American shipping interests on the proposed rules for the carriage of goods by sea, which are to be considered at the International Maritime Conference at London on Oct. 9, the United States Shipping Board today heard representatives of maritime, industrial, commercial, civic and financial organizations.

Commissioner Lissner presided, and sitting with him were Commissioners Benson, Chamberlain and Plummer and Norman B. Beecher, who will represent the board at the London conference. President Smull and Vice President Love of the Emergency Fleet Corporation also were present. Those opposed to the Hague rules of 1921 and the rules as amended into the Rules for the Carriage of Goods by Sea, those desiring modification and those in favor of the rules were heard.

Ira A. Campbell of New York, general counsel for the American Steamship Owners' Association, said the organization wanted "to help get a uniform bill of lading but doesn't want one that will impose any undue burden on the ship owners." His organization wanted a clear interpretation of the meaning of the proposed bill of lading so as to protect against fraudulent representations concerning the contents of packages. One company, he said, had, in 1920, paid out $750,000 in losses.

William H. McGee, President of the American Institute of Marine Underwriters, thought "the amendments proposed by the Imperial Shipping Committee represent a substantial improvement upon the Hague rules, and we believe that the rules as amended by that committee represent a desirable improvement upon existing law. In the main, we are very much in favor of them."

Harry E. Reed, representing insurance companies and the Institute, said the Institute committee believed amendments should be recommended at London extending the rules to include cargo carried on deck, to apply to cargo from the time it is received into the custody of the carrier until its delivery to consignee, that when goods are delivered in damaged condition a notation of the damage on the receipt given by the consignee to the carrier should be sufficient notice of claim and that the carrier should remain liable for fire if fire is caused by the design or neglect of the carrier.

Others who spoke were C. R. Houston of New York, F. Francis Laws of Philadelphia, Frederick H. Price, J. C. Lincoln of New York, Charles E. Herrick of Chicago, Charles S. Haight of the International Chamber of Commerce, Nathan B. Williams of the National Association of Manufacturers, Albert Ward of New York and C. B. Baldwin of Boston.

POTTERY WORKERS TO QUIT.

Union Leader Orders 7,000 to Strike on Sept. 30.

EAST LIVERPOOL, Ohio, Sept. 20.—Orders instructing 7,000 general ware pottery workers in the United States to quit work on the night of Sept. 30 were mailed today by President John T. Wood to officers of subordinate unions of the National Brotherhood of Operative Potters.

All hope of averting the walkout was abandoned today when the union's demands for a 7 per cent. increase over the present wage scale, which expires Oct. 1, were refused by the companies. Union members will be paid $10 weekly benefits during the tie-up from the brotherhood defense fund, President Wood said.

Special to The New York Times.

TRENTON, N. J., Sept. 20.—About 2,000 general ware pottery workers here will be affected by the strike order issued today by President John T. Wood. It is expected that 7,000 men in New Jersey, New York, Ohio, Pennsylvania, West Virginia and Indiana will go out Oct. 1.

Conferences between the brotherhood's Executive Board and the Labor Committee of the United States Potters' Association over the wage scale have been broken off.

Strikes Oil in Venezuela Well.

The British Controlled Oilfields has struck oil in its No. 8 well on the Buchivacoa concession in Venezuela, according to advices received in Wall Street yesterday. The oil was found at a depth of only 633 feet. The International Petroleum Company, which is controlled by the Standard Oil Company of New Jersey through the Imperial Oil Company, recently closed a deal with the British company whereby it will develop approximately half of the Venezuela property owned by the British company. The same arrangements were also made in connection with the British company's properties in Colombia.

Cities Service August Net Higher.

The Cities Service Company for August reports gross earnings of $1,017,344, against $731,040 in the same month last year. Net earnings available for the common stock, after deducting interest and other charges, amounted to $380,390, against $70,154 last year. For the twelve months ended Aug. 31, gross earnings totaled $14,181,156, against $17,219,881, and net earnings, $6,651,031, against $9,703,908. Earnings available for common stock for the twelve months equaled 14.36 per cent. per share, against 21.74 per cent. last year.

Doubles Cigarette Shipments.

The Tobacco Products Corporation shipped 197,207,000 cigarettes during the month of August, compared with 96,615,000 in August, 1921. The heaviest increase was during June, July, August and thus far in September.

INDICTED BROKER AVOIDS QUESTIONS

Winthrop Smith Refuses to Tell Birthplace, Father's Name or Salary.

SILENT ON FIRM'S ASSETS

Counsel for Receiver Gets Certificate to Court for Ruling on Refusal to Answer.

Winthrop Smith of Winthrop Smith & Co., the stock brokerage firm in which Dr. Leopard Keene Hirshberg, a writer on medical subjects, was a partner, was examined in bankruptcy proceedings yesterday before Referee John J. Townsend at 299 Broadway. Smith, who like Dr. Hirshberg is under indictment on a charge of using the mails to defraud, was a cool and collected witness, refusing to answer any question that might tend to give information regarding the assets of the firm.

Smith's reticence extended to what capital the concern had been organized on, what had been his salary or his share in the profits, whether he lived at home, what was his father's name, whether he had any brothers and sisters and whether he had ever been known under any other name than that of Winthrop Smith. Again and again Julian D. Emil, who examined Smith on behalf of David Kahn, counsel to the receiver, appealed to the Referee to force the witness to answer questions.

"I refuse to answer because it may tend to incriminate or degrade me," Smith would repeat. Referee Townsend upheld Smith each time in the exercise of his constitutional privilege. Finally Mr. Emil asked for a certificate to the District Court in order to obtain a ruling on Smith's refusal to reply to questions. The request was granted.

Smith said he was 24 years old and had lived "off and on" at 10 West Sixty-first Street for three years. Some of the time, he said, he lived at Long Beach in the same house, although not in the same room, as Dr. Hirshberg. Smith refused to say whether he had ever lived in Baltimore or elsewhere. He also refused to tell where he was born.

Nathan Nallin of Olcott, Benynge, McManus & Ernst, 170 Broadway, counsel for the bankrupts, was present as attorney for Smith. Mr. Nallin occasionally clashed with Mr. Emil by ordering the witness not to answer.

Smith said the firm had been formed in April, 1921, to do a general stock business. He named several partners who had quit, but refused to say whether there had been a cash settlement when these men left. He refused to say where he had worked before becoming associated with Winthrop Smith & Co. His duties in the firm had been general, he said. He admitted he had gone into the firm through Dr. Hirshberg, but declined to tell where or when he had become acquainted with the doctor. He said he had been without previous experience in the brokerage business.

Smith further admitted that the concern carried several correspondents on its letterheads as branch managers. He mentioned branch offices in Baltimore, Washington, Harrisburg, Cleveland, Schenectady and Elmira, but could recall the names of only one or two branch managers.

He parried questions as to the identity of the cashier and finally flatly refused to name him. Smith also refused to say whether he was under indictment and whether he had put up cash bail.

"Did you ever use any other name than Winthrop Smith?" asked Mr. Emil.

"I refuse to answer because it might tend to incriminate or degrade me," answered Smith.

"Winthrop Smith your right name?"

"It is."

The witness said he was now living with his cousin, James R. Strong, but declined to give Mr. Strong's occupation or business address. Smith refused to say whether Winthrop Smith & Co. had ever promoted a concern known as "Georgea, Ltd.," or whether his firm had been interested in another company known as the "Long Beach Estates."

At the request of Mr. Emil, Mr. Nallin agreed to produce Dr. Hirshberg at the next hearing to be held before Mr. Townsend on Sept. 28.

SEEK GENERAL MOTORS MAN

Friends Believe Canadian, Stricken by Aphasia, May Be Here.

WINDSOR, Ontario, Sept. 20.—Alexander H. May, formerly head of the maintenance department of the Canadian products division of the General Motors Corporation of Walkerville, has been missing from his home since he left on a business trip to Toronto four weeks ago, it was learned today.

He intended going on a hunting trip to Northern Ontario, it was said. Friends believe he may have gone to New York, suffering from loss of memory.

Air Brake and Otis Steel Rights.

The Committee on Securities of the New York Stock Exchange has admitted to dealings New York Air Brake Company "rights" and Otis Steel Company "rights." The committee has ruled that transactions in the common stock of the New York Air Brake Company shall be quoted ex-rights Sept. 28. The right to subscribe to the new stock expires Oct. 16. Transactions in Otis Steel shall be quoted ex-rights Sept. 20 and the right to subscribe expires Oct. 6.

Uptown Office for New York Trust.

The New York Trust Company will open a new office in the Forty-second Street district about Jan. 1 next, according to an announcement made yesterday. The company has acquired the four-story and basement building at the southeast corner of Fortieth Street and Madison Avenue, formerly the residence of the late General Horace Porter, which will be remodeled for business use. Banking quarters will occupy the lower floors. The upper floors will be rented out.

WILL OF NATHANIEL MYERS.

Bequests to Hebrew Girls' School and 26 Other Institutions.

The estate of Nathaniel Myers, lawyer, who for twenty-one years was President of the Hebrew Technical School for Girls, and who brought about the formation of the Federation for the Support of Jewish Philanthropic Societies, was appraised yesterday at $786,971 gross and $649,439 net. He died Aug. 29, 1921. His will gave a life interest in $300,000 to his widow, provided trust funds for two sisters and a brother, and gave $20,676, or a tenth of the residue each to his brothers, Lewis, Mordecai and Joseph H. Myers, his sisters-in-law, Frances and Clarissa Arnstein, and the Federation of Jewish Charities of St. Louis, where he was born.

Mr. Myers left $42,350 to the Hebrew Technical School for Girls, with gifts of $1,000 for each teacher and employe in the service of the school for more than five years, and a further sum for each additional year. His legacies to public organizations consisted of twenty-six bequests of $1,000 each to charitable and religious organizations of all denominations. Employes, business associates and other relatives were also remembered generously. His will contained this clause:

"In failing to make provision herein for all my nephews, for all of whom I have affection, it is because I believe that, as matters still go in this world, boys and men have a better opportunity to care for themselves peculiarly and provide reasonably for old age than girls and women have; and with respect to such of my nephews as I have not provided for I believe they are able to care for themselves and that it may prove to their benefit to be left to depend wholly upon their own efforts."

PRODUCE MARKETS.

BUTTER—Receipts yesterday, 10,834 packages. Demand for better grades exceeds supply and prices are higher. Creamery higher than extras, pound, 42¼@43c; extras, 92 score, 43c; firsts, 85@41c; seconds, 82@86c; lower grades, 30@37c; packing stock, current make, No. 1, 25@29c; No. 2, 27@30c; lower grades, 24@26½c.

EGGS—Receipts yesterday, 19,008 cases. Market higher on fine fresh under scarcity of Western eggs and white stock. Fresh gathered, extras, dozen, 46@47c; extra firsts, 43@44c; firsts, 39@42c; seconds, 30@38c; lower grades, 32@36c; trade eggs, 24@30c; storage packed, No. 1, 34@35c; No. 2, 30@32c; checks, poor to choice, dry, 18@22c; refrigerator, extra firsts, charges paid to expiring dates, 31@31½c; firsts, 28@30c; seconds and pecwee, 25@26c; checks, local candling, 18@19c; refrigerator whites, near by, 31@40c; refrigerator whites, Pacific Coast, 31@38c; other Western, 30@35c; fresh, New Jersey, hennery whites, uncandled extras, 39@42c; near-by hennery whites, extras, local candled, 44@46c; near by and near-by Western hennery whites; average extras, 36@42c; extra firsts, 33@36c; firsts, 29@31c; near-by gathered whites, firsts to extra firsts, 40@45c; under grades, 30@40c; pullet eggs, 32@41c; extra firsts, 32@36c; firsts, 29@31c; under grades, 25@28c; mediums, 23@26c; pullets, 30@35c; other Western and Southern gathered whites, 36@50c; near by and near-by Western, hennery browns, 46@52c.

ESTATE OF MRS. KOUNTZE.

Banker's Widow Left $800,000 to Adopted Daughter, Now Dead.

The appraisal of the estate of Mrs. Catherine Kountze, widow of Augustus Kountze, founder of the banking firm of that name, filed yesterday, shows that the residue of her estate, aggregating more than $300,000, went to her adopted daughter, Mrs. Katherine H. Neuhoff, who was the daughter of Mrs. Kountze's sister, Mrs. Mary A. Frost. Mrs. Kountze died on April 26, 1918, and Mrs. Neuhoff died on June 18, 1920.

Mrs. Neuhoff went to live with Mr. and Mrs. Kountze in 1880, when she was 6 years old. Although she was never legally adopted she was regarded as their daughter. She married Karl Neuhoff in 1903 and was living with Mrs. Kountze at the Hotel Plaza when the latter died.

The estate of Mrs. Kountze was appraised at $783,606 gross and $717,191 net, to which was added $250,000 her estate received under the will of her husband, who died in 1922. By will and cash bequests of from $5,150 to $15,000 each to eighteen nephews and nieces and also remembered servants. She had $207,668 in real estate, $365,421 in bonds and $111,853 in stocks.

METAL MARKET REPORT.

These prices were quoted on the Metal Exchange yesterday:

	Yesterday	Tuesday
Antimony	7.00	7.00
Quicksilver	60.00	60.00
Aluminum	.18	.18
Iron No. 2, Eastern	27.00	27.00

Electrolytic copper was quoted at 13½c on the New York Metal Exchange.

London quotations were:

	Yesterday		Tuesday	
	£	s.	£	s.
Copper, spot	62	17	63	2
Copper, futures	63	0	63	10
Tin, spot	139	0	139	10
Tin, futures	134	15	135	10
Spelter, spot	31	15	31	15
Spelter, futures	32	0	32	0
Lead, spot	23	15	23	15
Lead, futures	23	5	23	5

NEW YORK CITY BONDS.

	Yesterday Bid.	Yesterday Ask.	Tuesday Bid.
4½s, Dec. 15, 1971	109¾	109¾	109¾
4½s, July, 1967	109¾	109¾	109¾
4½s, June, 1963	109¾	109¾	109¾
4½s, March, 1960	109¾	109¾	109¾
4½s, November, 1957	107¾	108¾	107¾
4½s, May, 1957	107¾	108¾	107¾
4½s, April, 1958	105	106	105
4½s, April, 1963	103¾	104¾	103¾
4½s, March, 1964	103¾	104¾	103¾
4½s, March, 1965	103¾	104¾	103¾
4½s, May, 1966-36	101	101¾	101
4s, November, 1959	100¾	100¾	100¾
4s, May, 1958	100¾	100¾	100¾
4s, May, 1960	100¾	100¾	100¾
4s, May, 1957	100¾	100¾	100¾
4s, November, 1956	100	100¼	100
4s, November, 1955	100	100¼	100
4s, November, 1936	97¾	100¼	97¾
3½s, May, 1954	99	99	99
3½s, November, 1954	98	98	97
3½s, November, 1955	93	94	93

The following are quoted on a percentage basis:

4½s, 1940-1949	4.19	4.15	4.19
4½s, 1936-1950	4.22	4.05	4.22
4½s, 1932-1952	4.21	4.19	4.21
4s, 1936-1939	4.23	4.10	4.23
4s, 1932-1952	4.26	4.07	4.26
4½s, 1927-1931	4.15	3.90	4.15

SAVINGS BANKS.

Greenwich Savings Bank
Incorporated 1833
S. E. cor. 6th Ave. & 16th St.
NEW YORK

Four Per Cent
has been declared to depositors for the quarter ending September 30, 1922
Deposits made on or before October 10th will draw interest from October 1, 1922

DRY DOCK SAVINGS INSTITUTION
341 & 343 Bowery, Cor. 21 St., N. Y.
THE Trustees have declared a dividend for the three months ending September 30, 1922, on all deposits entitled thereto under the By-Laws, at the rate of FOUR, per cent. per annum, payable on and after October 16, 1922.
Deposits made on or before Oct. 3 will be entitled to interest from Oct. 1, 1922.
ANDREW MILLS, President.
ANDREW MILLS, JR., First Vice Pres.
FREDERICK SHERWOOD, Treasurer.
SAMUEL WEBSTER, Secretary.
Interest Credited and Paid Quarterly, January, April, July and October.

Central Savings Bank
IN THE CITY OF NEW YORK
CORNER 4TH AVE. AND 14TH ST.
QUARTERLY DIVIDEND
Interest at the rate of
FOUR (4) PER CENTUM
per annum will be credited depositors for the three months ending September 30, 1922, on all sums entitled thereto under the By-laws, not exceeding five thousand ($5,000) dollars, and will be payable on and after October 20, 1922.
Deposits made on or before October 3, 1922, will draw interest from October 1, 1922.
HUBERT C. GILLIES, President.
A. KOPPEL, 2d Vice-President and Treas.

ON SEPTEMBER 21, 1922
THE BANK OF NEW YORK
[ESTABLISHED 1784]
WILL BE MERGED WITH
NEW YORK LIFE INSURANCE & TRUST CO.
[ESTABLISHED 1830]
UNDER THE NAME OF
Bank of New York & Trust Co.
CAPITAL, SURPLUS AND UNDIVIDED PROFITS OVER $15,500,000
AGGREGATE DEPOSITS OVER $75,000,000

UNTIL suitable arrangements can be made for accommodating in one building all departments of the Bank of New York and Trust Co., the banking business heretofore transacted by The Bank of New York will continue to be carried on at No. 48 Wall Street, to be known as the "Banking Office" and the trust and banking business heretofore transacted by the New York Life Insurance & Trust Company will continue to be carried on at No. 52 Wall Street, to be known as the "Trust Office." From September 21, 1922 however, new business of any kind may be taken up at either office of the Bank of New York & Trust Co.

The entire personnel of both Institutions will be retained and the Company will be fully equipped to handle financial business of any kind on conservative and safe lines.

OFFICERS
HERBERT L. GRIGGS, Chairman Board of Trustees
EDWIN G. MERRILL, President

BANKING OFFICE, 48 WALL STREET
L. F. Kiesewetter, Vice-Pres. — Arthur F. Albro, Asst. Treas.
Joseph Andrews, Vice-Pres. — George S. Butler, Asst. Treas.
Robert B. Miller, Vice-Pres. — George W. Garretson, Asst. Treas.
Frederick C. Metz, Jr., Treas. — William J. Kenmore, Asst. Treas.
F. William Ziegler, Asst. Treas.

TRUST OFFICE, 52 WALL STREET
Henry Parish, Vice-Pres. — Algernon J. Purdy, Asst. Sec.
Zeger W. van Zelm, Vice-Pres. — William B. Austin, Asst. Sec.
J. Louis van Zelm, Vice-Pres.
John G. Vedder, Secretary — Charles Eldredge, Asst. Sec.

HONORARY TRUSTEES
Frederic W. Stevens, Elected 1870 — C. D. Leverich, Elected 1876 — Stuyvesant Fish, Elected 1883

BOARD OF TRUSTEES

Edmund L. Baylies	Cleveland H. Dodge	James B. Mabon	John J. Riker
Nicholas Biddle	Philip T. Dodge	Alfred E. Marling	W. Emlen Roosevelt
Joseph H. Choate, Jr.	Herbert L. Griggs	William J. Matheson	Henry C. Swords
Henry D. Cooper	Edward J. Haney	Edwin G. Merrill	Moses Taylor
Lincoln Cromwell	Robert C. Hill	Lewis Spencer Morris	Edward M. Townsend
William M. Cruikshank	Eustis L. Hopkins	Frank C. Munson	Howard Townsend
Thomas Denny	Samuel T. Hubbard	Stephen P. Nash	Paul Tuckerman
	Columbus O'D. Iselin	Walter Wood Parsons	

EARLY in October 1922, the Company contemplates opening a branch office at the corner of Madison Avenue and 63rd Street in a unique building recently erected for the purpose, under the management of
EARLE H. COOK, Vice-President and Manager
RALPH M. JOHNSON, Assistant Manager — OWEN H. SMITH, Assistant Secretary

Which will she choose
A speculative stock—or a safe bond?

HER HUSBAND left her $50,000 invested in sound 5% bonds.

Within a month the bonds will mature. She must reinvest the money. Common sense urges her to buy another sound 5% bond. A clever salesman, capitalizing her desire to increase her income to meet increased expenses, urges her to buy a stock of questionable value but promising 9% return.

With pencil and paper he shows her this:

$50,000 invested at 9%	$4,500
50,000 " 5%	2,500
Increased income	2,000

Which will she choose?

Your wife might easily be confronted with a similar problem and a similar danger some day—unless you provide adequate safeguards. This you may do by appointing The Equitable as executor or co-executor of your will, or by creating a trust under which we will act as your wife's property managers and conservators.

Our trust officers will welcome an opportunity to explain in detail the advantages of various forms of trusts.

THE EQUITABLE TRUST COMPANY
OF NEW YORK
37 WALL STREET

UPTOWN OFFICE
Madison Ave. at 45th St.

COLONIAL OFFICE
222 Broadway

LONDON
3 King William St., E.C. 4

MEXICO CITY
48 Calle de Capuchinas

PARIS
23 Rue de la Paix

WE WILL BUY

50 Mathieson Alkali Pfd.
100 Gen. Gas & El. Cum. Pfd.
100 Congoleum Common
100 Ward Baking Preferred
50 Eastern Steel Common
50 Atlas Port. Cement Com.

WE WILL SELL

100 Printz Biederman Com.
5M Lucey Manufacturing 8s
25 Amer. Lt. & Tract. Com.
100 St. Louis Coke & Ch. Com.
200 Federal Telegraph
100 Clinchfield Coal Com.
50 Republic Ry. & Lt. Pfd.
5M K. C. Clin. & Spr'field 5s
5M New York Shipbuilding 5s

Dawson, Lyon & Co.
50 Pine St. Phone John 0855 New York

WANTED

Albany Southern R. R. Com. & Pfd. 5s, 1939
Columbian Carbon Common
Canadian Lt. & Pf. 5s, 1949
Congoleum Company Com. & Pfd.
Georgia Elec. Light 5s, 1930
Mahoning Investment Capital Stock
Mich. Limestone & Chem. Preferred
Northwestern Power Com. & Pfd.
Virginian Power 5s, 1942, Com. & Pfd.

HANSON & HANSON
72 Trinity Place New York
Whitehall 1056

Piggly Wiggly Corp. Com. & Pfd.
Eastern Steel
N. O. Public Service
Tidal Osage Oil Pfd.
T. H. Symington Co.
The Foundation Co.
New York Oil
Midwest & Gulf Pfd.
Beneficial Loan Stk. & Bonds
Atlantic Gulf Oil Corp.
Colombia Syndicate

MACARTNEY & McLEAN
INVESTMENT SECURITIES
52 Broadway New York
Telephone: Broad 7940

WE WILL BUY

GAMEWELL FIRE ALARM STOCK

Kearns & Williams
Successors to
Unlisted Securities Department of
Gwynne Bros.
61 Broadway, N. Y. Tel. Whitehall 3750
Private telephones to Hartford and Boston.

Long-Bell Lumber Co. 6's
Bought—Sold—Quoted

Lacey Securities Corporation
332 South Michigan Avenue
CHICAGO
Long Distance Phone Harrison 0530

J.K. Rice, Jr. & Co. Buy & Sell
American Cyanamid
Jas. Butler Grocery
Kirby Lumber
McCall Corporation
Singer Manufacturing

J.K. Rice, Jr. & Co.
Phones 4000 to 4010 John. 26 Wall St., N. Y.

Bankers Commercial Security
Colorado Power Common
Consolidated Utilities Pfd.
Continental Gas & Elec. Pfd.
Eastern Steel Common
City & Suburban Homes
Kendall Products Com. & Pfd.
Textile Banking Corp.

CHATER & EDEY
35 Wall St., N. Y. Tel. Hanover 8154

Adams Express 4s, 1941
Hudson River Tract. 5s, 1950
N. J. Steamboat 5s, 1921
Sierra & San Fran. Pr. 2d 5s, 1949

FREDERIC H. HATCH & CO.
74 Trinity Place, N.Y. ESTABLISHED 1905 WIRE CONNECTIONS Tel. Rector 1220
BOSTON-CHICAGO-PHILA-MONTREAL-PITTSBURGH

Fidelity Phenix Insurance Co.
Old, New & Rights
J.K. Rice, Jr. & Co.
Phones 4000 to 4010 John. 26 Wall St., N. Y.

NEW CROP COTTON WEIGHS ON PRICES

South Continues to Sell Heavily —Mills Not Inclined to Rush Buying.

Cotton continues to back and fill without radical change in values. An early advance of a dollar a bale attracted enough selling yesterday to supply all demand, and later on there was a decline of half a cent. Until affairs in the Near East are definitely adjusted, the situation lends itself to shifting interpretations. Afternoon reports of less favorable possibilities started quite general liquidation. This, with heavier Southern hedging than usual during the last hour, closed prices at a loss of 25 to 35 points.

Despite private cable reports of possible short time in Manchester, further strengthening of Liverpool prices occurred. Advance proved greater on near than distant positions, October abroad gaining about twice as much as May. With improved distribution of dry goods in domestic channels and resulting trade demand for raw material, enough buying of contracts appeared during early trading to register an advance of over 20 points. This brought December over 21.70 here and January above 21¾ cents. This represented an advance of nearly three-quarters of a cent from Monday's low in a narrow market and, as a result, heavy selling was encountered.

One broker had a line of 10,000 December and another a quantity of January and March. For a time the market took this cotton well, but later on demand fell off and a decidedly easier tone developed. The South met rising levels with an increased supply of cotton which soon filled all buying orders. Convinced that heaviest pressure from the new crop is still to be experienced, mills show no inclination to rush buying. With picking no wonder way in more northerly sections of the belt and virtually completed in extreme southerly portions, a daily larger number of growers appear at southern points with cotton for sale.

One cause of the producer's willingness to accept present prices is found in events of the past two years. In 1920 a large crop was grown at heavy cost, yet low prices, owing to the collapse in all markets following the war boom. Last year acreage was reduced and yield turned out so small that very little crop resulted. There are, therefore, obligations to be settled, necessitating early marketing of at least a portion of this season's crop. Just as long as reports of buyers reflect a steady stream of cotton pouring into town and bids readily accepted, mills can hardly be expected to become aggressive.

The effect of this condition on speculation has been important. Realising the fact that any attempt to start a general advance in the price of cotton would encounter sales of several million bales, operators are waiting for the grinding process of early marketing to show signs of having run its course. Spinners are able to obtain raw material at prices uninfluenced by speculative operations of importance. On advances they reduce volume of purchases but enter the market on a more liberal scale of price recessions.

Reports of a steady advance in Turkish forces and passage of the Bonus bill in the House by heavy majority had an unsettling effect on cotton during the afternoon. Not only was all early advance wiped out, but a further loss of 30 points was recorded. December broke through 21¾ cents and below that figure execution of stop-loss orders increased bellish pressure. Morning buyers resold while weakness in New Orleans threw contracts on New York. A weekly weather summary showing little top crop anywhere and weevil damaging the middle crop in many Eastern sections aroused little interest. A large quantity of southern hedges sold in final trading and closed all months at the bottom and half a cent from the top.

Yesterday's quotations follow:

	Open.	High.	Low.	Close.	Previous Day.
Oct.	21.34	21.51	21.03	21.03@21.04	21.50
Dec.	21.53	21.74	21.20	21.20@21.25	21.50
Jan.	21.40	21.55	21.02	21.02@21.07	21.32
March	21.46	21.62	21.02	21.02@21.06	21.37
May	21.40	21.55	20.97	20.97@21.01	21.30
July	21.32	21.32	20.80	20.80	21.05

The local market for spot cotton was quiet 25 points decline to for middling upland; sales Southern spot markets were:

Galveston, 20.65, 25 points decline; New Orleans, 20.75, unchanged; Savannah, 20.75, 25 points decline; Augusta, 20.88, 25 points decline; Memphis, 20.75, 25 points decline; Houston, 20.60, 25 points decline; Little Rock, 20.75 unchanged.

Yesterday's cotton statistics were:

	Yesterday.	Last Week.	Last Year.
Port receipts	28,091	21,990	84,248
Exports	3,756	150	54,209
Exports, season	390,747	388,900	716,852
New York stocks	75,714	73,421	147,110
Ports stocks	538,601	482,612	1,347,892
N. Y. arrivals	4,589	1,160	1,062

Liverpool cables: Spot cotton a fair business doing 5 points advance at 13.23d for middling. Sales, 6,000, of which 5,000 were American; imports, 13,000, of which 7,000 were American. Futures opened steady 2 points decline to 1 point advance, and closed steady, 9 to 17 points advance. Prices: October, 12.59d; December, 12.34d; January, 12.26d; March, 12.13d; May, 11.98d.

Manchester: Yarns firmer. Cloths quiet.

COMMODITY PRICES.

Cash Grains Continue to Advance —Dairies Also Move Up.

Cash grains featured again in yesterday's local markets, substantial advances being reported in wheat, corn, oats and flour over Tuesday's levels. Dairies were likewise firmer, butter at 42 cents being a new high point for the year, while eggs moved up 2 cents to 41 cents. Cotton was weak, dropping 25 points to 21.30 cents. Groceries, provisions and metals were firm.

Following are the cash prices for the principal commodities in the wholesale market at the close of business Wednesday, a week before and a year ago:

	Sept. 20 1922.	Sept. 13 1922.	Sept. 20 1921.
FOODSTUFFS—			
Wheat, No. 2 red	$1.22	$1.16¼	$1.40
Corn, No. 2 yellow	.83	.81¾	.70¾
Oats, No. 2 white	.49	.47	.50¾
Flour, Minn. patent	6.90	6.75	9.35
Coffee, No. 7 Rio	.10¾	.10½	.07⅝
Sugar, granulated	.06¼	.06½	.056
Butter, cream, 92 score	.42	.39½	.44¼
Eggs, fresh-gathered, firsts, per dozen	.41	.38	.44
Lard, Mid. W.	11.20	11.20	11.50
Pork, mess	27.50	28.00	26.00
Beef, family	15.00	15.00	14.00
METALS—			
Iron, 2X, Philadelphia	36.50	36.50	20.75
Steel billets, Pitts	40.00	38.00	29.00
Lead	6.15	6.00	4.85
Copper	13.87½	13.87½	12.60
Tin	32.25	32.20	26.50
TEXTILES—			
Cotton, mid. upland	21.30	21.50	19.50
Printcloths	.06⅝	.06½	.06¼

Range of prices for year to date:

	Highest.		Lowest.	
Wheat	$1.61¼	Apr. 22	$1.11¾	Jan. 14
Corn	.83	July 26	61⅝	Jan. 3
Oats	.50½	May 16	.44	Aug. 31
Flour	9.50	Feb. 27	6.50	Aug. 26
Coffee	.11¾	Apr. 21	.08⅝	Jan. 24
Sugar	.07	Aug. 3	.046	Jan. 3
Butter	.42	Sep. 20	.34¼	Jan. 10
Eggs	.54	Jan. 5	.32	Mar. 7
Lard	12.85	Feb. 28	9.40	Jan. 3
Pork	30.00	July 3	22.50	Jan. 24
Beef	17.00	Mar. 27	14.00	Feb. 9
Iron	36.50	Sep. 7	21.26	Mar. 17
Steel	40.00	Sep. 14	28.00	Jan. 10
Lead	6.15	Sep. 20	4.67½	Feb. 3
Tin	38.25	Jan. 12	28.50	Mar. 14
Copper	13.87½	June 12	12.60	Sep. 19
Cotton	23.75	July 3	16.48	Jan. 26
Printcloths	.07	July 21	.05⅝	Feb. 3

Short-Term Government Obligations.

Following are the prices bid in the open market for United States Treasury certificates of indebtedness and notes of the different issues:

Month.	Year	Fr.	Bid.	Ask.	Approx. Yield.
October	1922	3½	100		3.10
December	1922	3½	100		3.25
December	1922	4¼	100⅛		3.20
March	1923	4¼	100⅛	100⅜	3.34
December	1922	4¾	100.30	100.36	3.15
May	1923	4¾	100.70	100.74	3.61
June	1924	4½	100⅛	100⅜	3.66
June	1923	3¾	100	100⅛	3.00
September	1924	5½	102½	102¾	3.61
December	1923	4¾	100⅝	100¾	4.16
March	1926	4½	100⅛	100⅜	4.17
March	1923	4¾	101⅛	101⅜	4.16
September	1926	4½	100⅛	100⅜	4.16

Yon Yungwn S &T. 68 68 68

SUBSIDIARIES.

Aetna Con	2⅜	2⅝	2½
Allegheny Corp	97	98	96
Allied Oil	1½	1⅝	1½
Allied Oil w. i.	3c	3c	3c
Boone Oil	11c	11c	11c
Boone Oil w. i.	8.00	8.00	91c
Carib Synd.	6¼	5⅝	6¼
Cities Serv.	202	200	202
Do pf	70¾	70	70¾
Colo. Fuel & Iron	20¾	20¾	20¾
Cont Ref	2¼	2¼	2¼
Cons. Oil Corp. w. i.	1⅝	1¼	1⅝
Do pf. old	5	5	5
Creole Synd.	3¾	3¾	3¾
Engrs Pet	19c	18c	18c
Equity Pet pf	14¾	14¾	14¾
Federal Oil	1¼	1¼	1¼
Fensland Oil	16⅜	15½	15⅞
Gilliland Oil	6½	5	5½
Glen Rock	1¼	1¼	1¼
Granada Oil	1⅜	1⅜	1⅜
Gulf Oil of Pa. w. i.	66¾	62½	65¾
Hudson Oil	14c	13c	13c
Key Ranger	47c	37c	47c
Kirby Pet	5	4¾	5
Lexington Pet	1¼	1¼	1¼
Lyons Pet	80c	74c	80c
Magnolia Pet	1¾	1¾	1¾
Margay Oil	1¼	1¼	1¼
Marine, new	5½	5¼	5½

MINING STOCKS.

Ala-Br C M	3	2⅞	3
Am C M	5c	5c	5c
Am Explora	1⅜	1⅛	1⅛
Belcher Kan	6c	6c	6c
Big Ledge C	9c	8c	8c
Best & Mont	11c	10c	10c
Best-Mont C	8c	7c	10c
Butte, NY C	3c	3c	3c
Canada Cop	2c	2c	2c
Canario Cop	2⅜	2⅜	2⅜
Candelaria S	47c	44c	47c
Cash Boy C	10c	10c	10c
Colo Emer	80c	75c	80c
Cons Ariz S	3c	2c	2c
Cons Copper cts of dep	2⅛	2⅛	2⅛
Do new	4½	4⅜	4⅜
Cresson	2⅝	2⅜	2⅝
Elkton	2	2	2
El Paso	9¼	12	12
Golden C	92	93	93
Granite	1	1	1
Isabella			

MISCELLANEOUS MARKETS.

COTTONSEED OIL.

The cottonseed oil market was irregular.

	High.	Low.	*Close.	*Prev. Close.
Spot			9.00	8.90
September	9.10	9.00	9.00	8.67
October	8.50	8.40	8.41	8.25
November	8.10	7.99	8.07	7.90
December	8.10	8.06	8.06	7.95
January	8.16	8.10	8.13	8.01
February	8.19	8.12	8.15	8.04
March	8.30	8.28	8.29	8.18
April	8.50		8.32	8.30

*Total Sales, 24,600.

COFFEE.

The coffee market was firm.

	High.	Low.	*Close.	*Prev. Last Close. Year.
September	9.33	9.33	9.33	9.30
October	9.46	9.42	9.43	9.43 7.51
March	9.51	9.48	9.48	9.45 7.77

SUGAR.

The raw sugar market closed 6@8 points net higher.

	High.	Low.	*Close.	*Prev. Last Close. Year.
December	3.24	3.14	3.10	3.11 2.40
March	3.08	2.99	3.03	2.95 2.36
May	3.19	3.11	3.14	3.06 2.43
September	3.04	3.02	3.00	2.94 2.39

*Closing price.

WHEAT RECOVERS ITS LOST GROUND

War Talk Arouses Wide Outside Interest in Grain Markets and All Show Gains.

Special to The New York Times.

CHICAGO, Sept. 20.—Sentiment has changed materially among the grain traders. The war talk has brought in a large outside interest and, with little pressure throughout the day, wheat advanced to within a fraction of the best figures made on Monday's bulge and closed about the top, with a net gain of 2¾ cents. Winnipeg was erratic, being sharply higher early only to react until December there was about 10 cents under Chicago and then closed strong, with an advance of 2¾@3¼ cents. Kansas City led the upturn in all markets, gaining 3¼@4 cents, the latter on September.

No unusual export activity was reported during the day, although foreign bids were relatively higher, as compared with futures, than on the previous day. Total sales in all positions were estimated at 500,000 bushels Manitobas. Premiums at Winnipeg were easy, with No. 1 Northern quoted at ⅞ cent over October at the last.

In the past few days there has been considerable selling of Chicago May by spreaders against purchases at Winnipeg at 8 cents difference, but the hedging sales in all markets have been readily taken care of by the increased trade.

A majority of traders have turned to the bull side, and many of the pit element went home long, figuring that there would be tomorrow a further advance on which they could take profits. The cables from abroad were watched very closely, and renewed buying followed their appearance on the news ticker.

Each bulge carried values into new ground for the day and there was a noticeable lack of pressure from the start. Short covering was less pronounced than on Monday and the action of the market more normal.

While a good part of the buying of corn and oats was attributed to strong local interests, both grains showed a very strong undertone from the start and ignored the reactions in wheat to a great extent. Corn moved up to the best figures since late in July for the near futures and to within ¾ cent of the outside price of the season for the May, with the close at the top with gains of 1⅜ to 1⅝ cents.

Oats gained 1⅛ to 1⅜, with houses with Eastern connections free buyers of December. Sentiment is distinctly bullish on coarse grains, with the general belief that both are selling relatively too low.

Rumors of a big export business in corn could not be confirmed, although there were a large number of bids here from the Seaboard, mostly of 200,000 bushels. Congestion at Buffalo tends to restrict business. The tightness in both September corn and oats has some effect on the deferred deliveries.

Primary arrivals of wheat, so far this week, aggregate 4,609,000 bushels; previous week, 7,580,000; last year, 8,126,000. Shipments were 1,816,000 bushels; previous week, 3,069,000; last year, 4,758,000.

Corn receipts were 4,584,000 bushels; previous week, 5,421,000; last year, 3,925,000, and shipments, 3,062,000 bushels; previous week, 1,930,000; last year, 3,711,060.

Today's Chicago prices for the principal commodities were as follows:

WHEAT.

	High.	Low.	Close.	Prev. Close.	Last Year.
Sept.	$1.06⅝	$1.03¼	$1.06¼	$1.03¼	$1.22¾
Dec.	1.07	1.03⅝	1.06⅝	1.03⅝	1.24½
May	1.11¼	1.07⅞	1.11	1.08¼	1.28½

CORN.

	High.	Low.	Close.	Prev. Close.	Last Year.
Sept.	.65	.63	.64⅝	.63½	.51⅜
Dec.	.59⅜	.58¼	.59¾	.58	.52¼
May	.62⅜	.61¼	.62⅝	.60⅝	.56½

OATS.

	High.	Low.	Close.	Prev. Close.	Last Year.
Sept.	.39⅜	.38½	.39⅝	.38	.35
Dec.	.37¼	.36¼	.37⅜	.36¼	.37½
May	.39½	.38¼	.39⅝	.38¼	.41⅝

RYE.

	High.	Low.	Close.	Prev. Close.	Last Year.
Sept.	.73½	.72¼	.73¼	.72¼	1.02½
Dec.	.73	.71	.72⅝	.71¼	1.05
May	.77	.75½	.77	.75½	1.09½

PROVISIONS.

Lard—	High.	Low.	Close.	Prev. Close.	Last Year.
Oct.	10.45	10.35	10.42	10.40	11.07
Jan.	9.15	9.00	9.10	.....	9.60
March	9.25	9.20	9.20	.....	9.70

NEW YORK CURB EXCHANGE

WEDNESDAY, SEPT. 20, 1922.

INDUSTRIALS.

Sales.	High.	Low.	Last.
7,300 Acme C M	67c	63c	64c
2,000 Acme Pack	37c	35c	37c
500 Amal Leath.	10½	9¾	9¾
400 Atl F. w. i.	2¼	2¼	2¼
600 Beth Sl pf new w. i.	98	97½	97½
700 Brad Fpr Pr	15c	15c	15c
4,500 Am Tob pf	19½	19¼	19¼
700 Brk. C R R	9½	9½	9½
600 Buddy R Inc	1¾	1¾	1¾
2,500 Car L & P.	1⅛	1	1⅛
200 Do new pf.	7	7	7
2,720 C&O rgts.w.i.	1¼	1⅛	1¼
500 C & O. A	91½	91	91
100 Cler Mo.	28	28	28
200 Com Sol. B.	45	44¾	44¾
200 Conley T F.	14¾	14¾	14¾
700 Cont Mo.	9¾	9½	9¾
100 Cosg Ex B.	6	6	6
400 Daniels Mo.	10¼	10¼	10¼
1,000 Dubilier Cond & Rad w.i.	7	6½	7
1,500 Durant Mo.	46¾	46	46½
1,500 Durant M 1nd	14½	13⅝	13⅝
10 Fed L & Tr.	30	30	30
60 Gillette S F	230	229	230
400 Gimbel B, wi.	44¾	44½	44¾
Do pf. w.i.	102	102	102
100 Hall S & Sig	3½	3⅜	3½
100 Havana T pf	1⅝	1⅝	1⅝
300 Hayes Wheel	33¾	33¾	33¾
300 Heyden Chm	1⅛	1⅛	1⅛
200 Hud. & Man.	11¾	11¾	11¾
100 Inland Stl.	40¾	40¾	40¾
500 Intl Carbon	11	10⅝	10⅝
20 LVCoal sales	78½	78½	78½
100 Lehigh P S	18¾	18¾	18¾
500 Lincoln Mo.	2¼	2¼	2¼

STANDARD OIL SUBSIDIARIES.

1,200 Anglo-Am	20¼	19⅞	20
40 Buckeye P L	98	97	98
800 Im O Can.	114	111	112
11,800 Intl Petrol	22⅝	20¾	21⅝
10 Indiana P L	97	97	97
1,600 Ohio Fuel	205	205	205
130 Ohio Oil	305	302	305

MISCELLANEOUS OIL STOCKS.

300 Astra Con	2⅜	2⅜	2⅜
700 Alcan Oil	1½	1½	1½
1,000 Allied Oil w.	3c	3c	3c
1,000 Boone Oil	11c	11c	11c
1,500 Boone Oil w.	91c	91c	91c
2,400 Carib Synd.	6¼	5⅝	6¼
180 Cities Serv.	202	200	202
900 Do pf	70¾	70	70¾
600 Chs Sts shs	20¾	20¾	20¾
100 Cont Ref	2¼	2¼	2¼
5,500 Cosden	1⅝	1⅜	1⅝
100 Do pf. old	5	5	5
6,700 Creole Synd.	3¾	3¾	3¾
5,000 Engrs Pet	19c	18c	18c
200 Equity Pet pf	14¾	14¾	14¾
4,900 Federal Oil	1¼	1¼	1¼
1,200 Fensland Oil	16⅜	15½	15⅞
30 Gilliland Oil	6½	5	5½
1,600 Glen Rock	1¼	1¼	1¼
500 Granada Oil	1⅜	1⅜	1⅜
32,800 Gulf Oil of Pa. w. i.	66¾	62½	65¾
7,000 Hudson Oil	14c	13c	13c
19,000 Key Ranger	47c	37c	47c
300 Kirby Pet	5	4¾	5
1,100 Lexington Pet	1¼	1¼	1¼
4,000 Lyons Pet	80c	74c	80c
300 Magnolia Pet	1¾	1¾	1¾
100 Margay Oil	1¼	1¼	1¼
100 Marine, new	5½	5¼	5½

MINING STOCKS.

200 Ala-Br C M	3	2⅞	3
2,000 Am C M	5c	5c	5c
200 Am Explora	1⅜	1⅛	1⅛
2,000 Belcher Kan	6c	6c	6c
4,000 Big Ledge C	9c	8c	8c
21,000 Best & Mont	11c	10c	10c
9,800 Best-Mont C	8c	7c	10c
1,000 Butte, NY C	3c	3c	3c
11,000 Canada Cop	2c	2c	2c
300 Canario Cop	2⅜	2⅜	2⅜
62,000 Candelaria S	47c	44c	47c
6,000 Cash Boy C	10c	10c	10c
1,200 Colo Emer	80c	75c	80c
9,000 Cons Ariz S	3c	2c	2c
100 Cons Copper cts of dep	2⅛	2⅛	2⅛
2,600 Do new	4½	4⅜	4⅜
4,000 Cons Nev-Utah Corp.	6c	6c	6c
3,000 Cork Prov M Ltd	19c	19c	19c
2,700 Cortez Silv	1¼	1¼	1¼
100 Cres Cons G	2¾	2¾	2¾
100 Davis-Daly	4½	4½	4½
900 Dean Cons G	52c	52c	52c
600 Delores Cop	2	2	2
1,000 El Salvador	11c	11c	11c
4,000 Emma Silv	2c	1c	2c
11,000 Eureka Cre	27c	25c	26c
7,000 Fortuna Con	12c	12c	12c
2,000 Goldfld Blue	3c	3c	3c
1,000 Goldfld Cons	6c	6c	6c
58,000 Goldfld Desp	9c	7c	7c
4,000 Goldfld Dev	12c	10c	12c
1,700 Tono Min	2¼	2⅛	2¼
200 Tuolumne C	57c	57c	57c
1,000 Tri-Bull Sm.	10c	10c	10c
2,300 Uni East M	1¼	1⅛	1¼
100 Uni Verde E	30	30	30
100 Unity Gold	3¼	3¼	3¼
2,000 U S Cont	15c	15c	15c
5,000 Victory Div	3c	2c	2c
14,000 W Dome C	20c	18c	20c
1,600 W End Cons	1⅛	1⅛	1⅛
1,000 White Cap	13c	13c	13c
White Knob Cop pf	60c	60c	60c

BONDS.

(In $1,000 lots.)

1 Allied Pack 6s	82	82	82
3 Do S F 8s, 1930, w i	92	92	92
11 Alum Co of A, 7s, 1923	106⅜	106⅛	106⅜
4 Am Cot Oil Co 6s, 1924	99⅜	99⅛	99⅛
7 Am T & T 6s, 1925	106⅜	106⅛	106⅜
12 A R Cor 8s, '37-43	92¾	92	93
6 Am T & T 6s, 1922	100	100	100
15 Do 6s, 1924-1011⅞	101⅜	101⅝	
5 A Tob 7s, '23-101⅝	101¼	101⅜	
6 Anac 6s 1929-102½	102¼	102⅜	
5 Do 7s 1929-104	103⅜	103⅝	
10 Ang-A Oil 7½s	103⅞	103⅝	103⅞
6 Arm & Co 7s, 1930	105	105	105
2 Atl G & W Is coll tr 5s '59	57½	55½	55½
5 Beth St 7s, '23	100⅛	100⅛	100⅛
7 Do 7s 1935-102⅜	102	102⅜	
2 Bklyn U Gas Co 7s, ser A, '29 w. i.	106½	106⅛	106½
28 Can S Lines 7s 1942 w i	96⅝	96¼	96⅜
20 Can P 6s, '24	101¾	101⅜	101¾
4 Cent St Co 1st mtge 6s, '41	107	107	107
6 Cities Ser Co S C S, '34 w i	163	163	163
1 Do C 7s, '66	96½	96¼	96½
12 Col Gr 8s, '25	38	38	38
2 C P 6s '47, ser D	90	90	90
54 Cons G & E L & P Balt 5½s, '39	85	84⅝	85
Ser R '52 w.i.	101½	100⅝	100⅝
6 Do 7s 1951	108⅛	108⅛	108⅛
1 Cons P '41 '39	93	93	93
2 C E A 8s '25	103⅜	103⅞	103⅜
3 Cud Pack 7s	101½	101½	101½
2 Deere & Co 7½s, 1931	102¼	102¼	102½
12 East Cuba Sug cp 7½s, '37	101	100⅛	100⅛
4 Gal Sts Oil 7s	106⅛	106⅛	106⅛
1 Gt R F 2s '25	103	103	103
10 Gd Trunk 6½s	106¾	107⅜	106¾
1 G O Co 7s '23	104¼	104¼	104¼
4 H R Co 7s '36	102	102	102
4 In R T 5s, '22 J P Morgan rcts Class A	94¾	94¾	94¾
47 Do diffs of dep	94¼	94¼	94¼
4 Kan C P & L A 5s 1932 w i.	93½	93⅛	93⅛
10 Kan G & E 6s 1925	98	98	98
2 Ken Cop 7s	105¼	105	105
1 Kings Co Lt mtge. 6½s	101	101	101
12 Lac Gas 7s	102½	102	102½
1 Lib, M&N & L 7s	102	102	102
21 Man Pow Co 7s Ser A, 1941	100	99⅜	100
2 Mer & M Ele of N Y 7s'42 w i	99½	99½	99½
4 N Acme Co 1st mtg. 7½s, '31	98¾	98	98
4 Un Rys of Hav 7½s, '36	106⅛	106¼	106½
11 Vacuum Oil 7s	109¼	108⅝	109¼
2 Valvo Oil 7s, A, '37	101	101	101
66 West Elec 7s	109¼	108⅝	109¼
2 Wick Spen Stl 7½s, '42, w i	100	100	100

FOREIGN BONDS.

71 KinNetherlands 6s, B, '72, w i	95	94⅝	94⅝
29 KinSerbsCroats AsIevJugoslavia 8s, '62, w i	92	92	92
1 Mex Gov 5s	16¾	16¾	16¾
13 Do 10 yr 6s, B	53	54¾	54¾
23 RepArg 7s, '27	100⅜	100⅛	100⅛
24 Russ G 5½s, '21	13	11⅝	11⅝
13 Sw-sGt 5½s, '29	104½	104¼	104½
75 USMex 4s, '45	40	39½	39⅝
3 Nat C & S 8s	106	106	106
3 Nat Leath 8s	101	100⅝	101
4 Phil Elec 5s '47, w i	102¼	102¼	102¼
3 Do 5s, '41	106⅛	106¼	106¼
3 Philips Pet 7½s '31, without w	102⅜	102⅛	102⅜
4 Pub Svc of N J 6 b 7s, '41	103	104⅛	103
2 Sears-Roeb 7s 1 yr	100	100	100
2 Do 2 yr	101¾	101⅜	101⅜
8 S W Bell 7s	103	103	103
2 Sou Ry 7s	105⅜	105⅛	105⅜
2 Do 7s, '26	106¼	106¼	106¼
1 Do 7s, '29	106¼	106¼	106¼
1 Do 7s, '31	110¾	110¼	110¾
7 Swift 5s '52, w i	97	96⅞	97
13 Do 7s, '25	101⅝	101⅜	101⅝
41 Do 7s, '41	104¾	103	103¾
1 Tidal Osage Oil 6s '42	103	104¾	104¾
18 Un Oil of Cal 6s '42	102	101⅝	101⅞
3 U S Rubber 1st ref mtg 5s, '47	89	89	89
w. i. lemp cfs.	90¼	89½	90⅜

Note—Omitted from list Sept. 19—Canario Cop. 100, 2⅜; list Sept. 18, Baragua Sugar 5s, 2 7⅛s, w i, 2,000, 101, error, should read Beaver Prod. 7½s, '42, 2 6⅞s, '37-w i, 3,000, 99, error, should read Beaver Prod. 7½s, '42, 5,000, 99.

SHORT TERM NOTES.

|

NEW INCORPORATIONS

New York Charters.
Special to The New York Times.

ALBANY, Sept. 20.—Forty-eight new corporations, with an aggregate capitalization of $1,426,000, were chartered today. They include:

Henry's Cafeteria, Manhattan, $10,000; H. Gross, N. Hauer, G. Rubenstein. (Attorneys, Hyams & Hyams, 234 5th Av.)

Samuel J. Gottlieb, Manhattan, contractual, $25,000; S. J. and M. Gottlieb. (Attorney, M. Kerr, 15 Park Row.)

H. P. B. Corp., Brooklyn, realty, $6,000; P. and H. and B. Lein. (Attorney, C. H. Rosenberg, 44 Court St., Brooklyn.)

Perfect Mirror Novelty Co., Manhattan, $5,000; B. Goldstein, D. Gambert, A. Schneider. (Attorney, J. Krone, 299 Broadway.)

Rolotta, Manhattan, novelties for women's garments, $5,000; R. Heyman, A. S. Tocker, H. L. Hanter. (Attorney, E. E. Hesnig, 26 Liberty St.)

Plaza Jobbing House, Brooklyn, textile and dry goods, 25 shares preferred stock, $100 each; 100 common, no par value; active capital, $6,500; S. and L. Steinberg, I. Brod. (Attorney, L. Schwartz, 261 Broadway.)

Advance Millinery Supply Co., Manhattan, $5,000; J. K. Field, J. K. Duryee, E. M. Steinhardt. (Attorneys, Wilber, Norman & Kahn, 220 Broadway.)

Casting Research, Manhattan, dental supplies and drugs, $25,000; J. E. Judd, G. A. and A. Welchert. (Attorney, J. A. O'Brien, 1,460 Broadway.)

Castle Hosiery, Manhattan, $20,000; L. C. Badanes, I. Cassel, M. Klein. (Attorneys, Forscher, Lilienthal & Morris, 261 Broadway.)

M. E. Klein Silk Corp., Manhattan, $25,000; S. Gompers, H. Wien. (Attorney, P. M. Abrahams, 225 5th Av.)

Koniger & Tonberg, Manhattan, make wearing apparel, $10,000; H. Koniger, E. G. Tonberg, D. Fredman. (Attorney, W. W. Frankel, 261 Broadway.)

Manida Security Corp., Manhattan, $50,000; H. Ehren, C. Ansman, S. Steinberg. (Attorney, B. Levine, 51 Chambers St.)

S. Whitman, Manhattan, real estate, $25,000; S. and R. Whitman. (Attorney, H. Herz, 31 Park Row.)

Rempel Realty Co., Bronx, $8,000; L. Padula, L. Lorner, S. Rosman. (Attorney, M. Silverstein, 305 Broadway.)

Tait Knob and Dial Co., Manhattan, radio instruments, $50,000; R. L. Tait, H. Scutt, I. E. Canfield. (Attorney, M. J. Spalekhamer, 115 Broadway.)

Cross Roads Garage, Roslyn, Nassau County, $25,000; C. H. Hechler, E. Anderson. (Attorney, W. Eastman, Mineola.)

Newburgh Auto Light Co., Newburgh, $100,000; H. and D. Grenia, G. J. Whitman. (Attorney, H. Hirschberg, Newburgh.)

Freeport Chevrolet Corp., Manhattan, $25,000; R. O. Goldschmidt, A. M. Place, M. Gries. (Attorney, W. E. Foster, 60 Broadway.)

Curran Mfg. Co., Albany, auto accessories, $500,000; E. T. Curran, F. J. Nolan, T. Kennedy. (Attorney, E. P. Curran, Albany.)

Mervish, Rose and Yellin Glass Co., Brooklyn, $15,000; P. Mervish, S. Yellin, H. Rose. (Attorney, C. H. Ludder, 161 Montrose Av.)

Appleton Pharmacy, Manhattan, $20,000; S. J. Gelman, M. and I. Appleton. (Attorney, S. Grossman, 1,482 Broadway.)

Mavis Hosiery Co., Manhattan, $50,000; H. H. and J. S. Weiff, G. Krinn. (Attorneys, Walter & Wolff, 120 Broadway.)

Jerome Tire Co., Manhattan, $10,000; D. J. Gutman, A. A. Jacobs, J. C. Robb. (Attorney, L. Dorfman, 1,369 Broadway.)

Radiaud Corp., Manhattan, radio, $20,000; J. Perlmutter, L. Lady, H. Bronner. (Attorney, L. Bronner, 305 Broadway.)

Liberty Market, Syracuse, $10,000; J. J. and E. J. and R. Manfoush. (Attorney, B. Wiles, Syracuse.)

Garfield Securities Co., Manhattan, $60,000; C. Debedts, J. and M. Morgan. (Attorney, A. H. Goodman, 1,482 Broadway.)

Bay Ridge Publishing and Plating Co., Brooklyn, $10,000; P. Lavin, T. Collins, J. Lynn. (Attorney, H. Mesard, 305 Broadway.)

American Liquid Stone, Binghamton, cleaning of piers and harbors, $20,000; H. B. Tiffany, V. F. Rahm. (Attorney, R. E. Gardiner, Binghamton.)

J. A. Zimmerman, Manhattan, restaurant, $30,000; A. A. Zimmerman, J. Metz, O. Bauer. (Attorney, B. Patterson & Patterson, 342 Madison Av.)

Levinson Press, Manhattan, $10,000; G. and K. Spitelholz, J. Levinson. (Attorneys, Siegerman & Siegel, 1,170 Broadway.)

Kisinick Fur Department, Manhattan, $10,000; J. and N. Furman, W. Brooks. (Attorneys, Albert & Albert, 200 Broadway.)

Acorn Mortgage Corp., Manhattan, $100,000; A. W. and W. N. and M. J. Clurman. (Attorneys, Aaron & Sikawitt, 277 Broadway.)

Nat Dress Corp., Manhattan, $10,000; F. Young, N. Shapiro, A. W. Rosman. (Attorney, D. Epstein, 99 Nassau St.)

Simbro Holding Corp., Brooklyn, realty, $12,000; M. F. Sinels, L. F. Finkelby. (Attorney, G. H. Rose, 44 Court St., Brooklyn.)

Change-O Toy House, Manhattan, $25,000; A. Dill, M. Unger, F. J. Vermuaks. (Attorneys, Greenthal & Greenthal, 277 Broadway.)

Sectional Burial Vault Corp., Saranac Lake, $100,000; G. L. Starks, W. C. Leonard, C. A. Toupin. (Attorney, F. B. Cantwell, Saranac Lake.)

Nat-Herb Realty Corp., Manhattan, $10,000; P. Goldfarb, L. Israel. (Attorney, D. I. Goldstein, 302 Broadway.)

Norwalk Refrigerating Equipment Co. of New York, Manhattan, $25,000; H. O. Pierson, A. M. Voebel, M. Kelly. (Attorneys, Shaffer & Pierson, 115 Broadway.)

Yorkville Co-operative Society, Manhattan, merchandising, $3,000; M. Hirschhorn, S. Fishman, M. Amster. (Attorney, E. I. Goodman, 132 Nassau St.)

CAPITAL INCREASE.

Snyder Gas Co., Buffalo, $50,000 to $150,000.

CAPITAL REDUCTION.

Safety Combination Auto Lock Corp., Manhattan, $290,000 to $76,000.

DESIGNATIONS.

Henry N. Feley & Co., N. J., books, $50,000; rep., H. N. Feley, 202 Cedar St.

H. E. Remington Advertising Co., Ill., $50,000; rep., R. J. Weeks, 2403 Grand Central Station.

Advergraph Corp. of New York, Del., advertising, 20,000 shares preferred stock, $10 each; 30,000 common, $10 each; rep., M. L. Samuels, 60 Wall St.

DISSOLUTIONS.

Evers Realty Co., Manhattan.

Reisler Realty Co., Manhattan.

Ger-Mill Art Publishing Co., Manhattan.

Lake Placid and Mirror Lake Hotel Co., Lake Placid.

Norwalk Refrigerating Sales Co., Wappinger Falls.

Robert Arnstein, Manhattan.

Edgemere Ocean View Dwellings, Manhattan.

J. E. M. Realty Corp., Brooklyn.

New Jersey Charters.
Special to The New York Times.

TRENTON, Sept. 20.—New charters:

Paul Smith-Keller Co., Atlantic City, real estate, $150,000; Paul Keller, Charlton Godfrey, Philip S. Godfrey, Atlantic City.

Potash Realty Co., Paterson, $100,000; Samuel Potash, Midland Park; Isadore Potash, Morris Potash, Paterson.

D. F. Mangold, Trenton, construction, $10,000; Louis K. Mangold Jr., Marie E. Mangold, William C. Landolt, Trenton.

Delaware Charters.
Special to The New York Times.

DOVER, Del., Sept. 20.—Charters filed today:

Tax Investment Corp., Dover, real estate, $3,000,000. (Capital Trust Co. of Delaware.)

Landrin Co., Wilmington, manufacture candies, $1,470,000. (Corporation Trust Co. of America.)

American Voting Machine Corp., manufacture, $5,500,000; John T. McGovern, E. R. Brause, G. Goldwasse, New York. (Registration & Incorporators Co.)

Wright Ordnance & Automobile Co., Wilmington, manufacturer, $1,000,000. (Delaware Registration Trust Co.)

Orient Products Co., Wilmington, toilet articles, $500,000. (Colonial Charter Co.)

Chaselton Corp., Wilmington, hotels, $500,000. (Delaware Charter Co.)

Bee-Hive Co., retail and wholesale stores, $500,000; E. R. Smith, E. C. Suggs, S. K. Bernstein, Oklahoma City, Okla. (U. S. Corporation Co.)

Oil Service Terminals, Wilmington, barreling, $250,000. (Corporation Service Co.)

Acicla Sales Co., Wilmington, ice cream, $200,000. (Corporation Trust Co. of America.)

Express Mining Co., Philadelphia, $100,000. (Corporation Guarantee and Trust Co.)

Rees Foster Advertising Co., $25,000; John G. Rees, Georgiana Rees, J. Arlington Rees, Scranton, Pa. (Capital Trust Co. of Del.)

Square Deal Manufacturing Co., pumps, $20,000; C. O. Robertson, B. J. Gross, Thomas H. Williams Jr., Wilmington. (Chas. O. Robertson, Wilmington.)

CAPITAL INCREASES.

Sterling Mills Co. of America, Dover, $60,000 to $3,000,000.

Producers Security Corp., New York, $300,000 to $600,000.

SECURITIES AT AUCTION.

Following securities were sold at Auction Salesroom, 14 and 16 Vesey Street, yesterday:

By account of whom it may concern.
937 shares Rockwood & Co., pfd., $56 per share.
90 shares Rockwood & Co., commen, $1 per share.
10 shares Broadway Central Bank, $129½ per share.
29 shares Albany & Susquehanna Railroad Company, $185½ per share.
200 shares American Nickel Company, $8 lot.
100 shares Savannah River Lumber Co., pfd., v. t. ctfs., 18 per share.
80 shares Savannah River Lumber Co., common, v. t. ctfs., 4c bonus, 48 per share.
50 shares Sansoal Corporation, Inc., common, $28 lot.
12 shares Brown-Spin-Wright Co., Inc., $22 lot.
30,000 shares Congress Oil Company, $10 lot.
30,000 shares Stellar Petroleum Co., $10 per share.
$500 St. Georges Golf & Country Club, Inc., debenture income bond due 1937, July, 1919, and subsequent coupons attached, $5 lot.
$27,000 Huntington Water Works Co., of Huntington, N. Y., 5% bonds due April 1, 1941. Interest April and Oct., with option to retire each bond at $525 and accrued interest on any interest days, $260.
170 shares Railway Storage Battery Car Co., pfd.; 340 shares Railway Storage Battery Car Co., common trust ctfs., $280 lot.
10 bonds Algoma Central Terminal, Limited, first mortgage, 5%, due Aug. 1, 1952, $100 or $486.65-2-3 each, $925 lot.
$1,000 Algoma Central Terminal, Limited, 1st 5s, due 1952. Trust ctf. of the Algoma Bondholders Committee, $900 lot.
420 shares Atlantic-Lobos Co., commen, 49½ per share.
$5,000 Interest in J. Alex Dingwalls, Inc., syndicate, dated July 12, 1920, $1,005.

BOSTON CURB.

	Bid.	Asked.		Bid.	Asked.
Alpha	7	9	Gadsden	75	85
Bay S Gas	6	8	Homa	4	6
Bohemia	65	80	Imperial Oil	2	3
Boot & Ely	75	80	La Rose	25	30
Bost & M	10	11	Majestic	5	10
Chief Cons	5¼	5¾	Mutual Div	20	21
Calaveras	1	1¼	Nixon	3	6
Con Cop, new	4¼	4½	Oneco	25	40
Crystal, new	1¾	1¾	Pilgrim	2	3
Danbigh	5	6	Seven Mets	1	2
Eagle & P B	2¼	4¼	Texana	7	9
Eureka Cres	24	26	Un V Est	30¾	30¾
First Nt	.32	55	Yukon	90	95

Charter No. 11,624. Reserve District No. 2.

REPORT OF CONDITION OF THE

PUBLIC NATIONAL BANK

at City of New York, in the State of New York, at the close of business on Sept. 15, 1922:

RESOURCES.

Loans and discounts, including rediscounts, acceptances of other banks, and foreign bills of exchange or drafts sold with indorsement of this bank		$19,810,276.09
Overdrafts, unsecured		2,494.44
Customers' liability account of "Acceptances" executed by this bank and by other banks for account of this bank, and now outstanding		12,037.68
U. S. Government securities owned:		
Deposited to secure circulation (U. S. bonds par value)	$2,986,000.00	
All other United States Government securities (including premiums, if any)	31,317,404.73	
Total		34,297,404.73
Other bonds, stocks, securities, etc.		20,908,472.99
Banking house		520,908.53
Lawful reserve with Federal Reserve Bank		5,567,070.82
Items with Federal Reserve Bank in process of collection		2,498,704.67
Cash in vault and amount due from national banks		1,396,688.75
Amount due from State banks, bankers and trust companies in the United States (other than included in items 8, 9 and 10)		128,886.24
Checks on other banks in the same city or town as reporting bank		33,194.06
Total of items 5, 10, 11 and 12	$4,027,563.92.	
(a) Checks and drafts on banks (including Federal Reserve Bank) located outside of city or town of reporting bank	$66,833.00	
(b) Miscellaneous cash items	11,973.44	
		78,806.44
Redemption fund with U. S. Treasurer and due from U. S. Treasurer		149,000.00
Other assets, if any		1,455,850.20
Total		$87,029,411.25

LIABILITIES.

Capital stock paid in		$3,000,000.00
Surplus fund		3,000,000.00
Undivided profits	$2,267,880.89	
Reserved for interest and taxes accrued	376,296.13	
Reserved for contingencies	78,702.15	
	$2,722,877.97	
Less current expenses, interest and taxes paid	319,539.66	
		2,403,738.31
Circulating notes outstanding		2,939,800.00
Amount due to national banks		25,915.32
Amount due to State banks, bankers and trust companies in the United States and foreign countries (other than included in item 22)		1,328,138.89
Certified checks outstanding		625,844.77
Cashier's checks outstanding		156,696.25
Total of items 22, 23, 24 and 25	$2,111,596.14.	
Demand deposits (other than bank deposits) subject to reserve (deposits payable within 30 days):		
Individual deposits subject to check		27,116,046.54
Certificates of deposit due in less than 30 days (other than for money borrowed)		250.00
State, county or other municipal deposits secured by pledge of assets of this bank or surety bond		5,000.00
Other demand deposits		159,315.65
Total of demand deposits (other than bank deposits) subject to Reserve, items 26, 27, 28 and 31	$27,280,612.40.	
Time deposits subject to reserve (pass-book savings)		
Time certificates of deposit (not subject to 30 days or more notice, and postal savings)		
Other time deposits		45,067,621.25
Postal savings deposits		122,949.28
Total of time deposits subject to reserve, items 34 and 35	$45,190,570.53.	
United States deposits (other than postal savings), including War Loan deposit account and deposits of United States disbursing officers		836,900.00
Letters of credit and travelers' checks sold for cash and outstanding		94,454.00
"Acceptances" executed by this bank for customers and to furnish dollar exchange		17,580.96
Liabilities other than those above stated		155,078.82
Total		$87,029,411.25

State of New York, County of New York, ss.:

I, CHARLES H. BALDWIN, Cashier of the above-named bank, do solemnly swear that the above statement is true to the best of my knowledge and belief.

CHARLES H. BALDWIN, Cashier.

Subscribed and sworn to before me this 20th day of September, 1922.

MILTON N. MARVIN,
Notary Public, Kings County; Kings County Clerk's No. 286, Kings County Register's No. 7826 Certificate filed in New York County Clerk's No. 25, Register's No. 3020. Commission expires March 30th, 1923.
[Seal.]

Correct—Attest:
ALFRED S. ROSSIN,
JACOB SPERBER,
JOSEPH J. BACH,
Directors.

MEETINGS AND ELECTIONS.

NOTICE OF SPECIAL MEETING OF STOCKHOLDERS OF G. W. FABER, INC.

TO THE STOCKHOLDERS:

Notice is hereby given that, by order of the Board of Directors, a special meeting of the (Preferred and Common stockholders of G. W. FABER, INC., will be held at the office of the corporation, No. 36 West 37th Street, in the Borough of Manhattan, City of New York, on the 28th day of September, 1922, at 2 o'clock P. M., for the following purposes:

To ratify and approve the contract between Acker, Merrall & Condit Company, G. W. Faber, Inc., Albert R. Gregg and Sherman F. Coe, dated June 9, 1922, providing for the consolidation of the wholesale cigar business of Acker, Merrall & Condit Company with the business of G. W. Faber, Inc., through the organization of a new corporation to be known as Faber, Coe & Gregg, Inc., which is to acquire the said businesses according to the terms of said contract;

To vote upon a proposition to authorize the sale and conveyance of the entire business of G. W. Faber, Inc., to the new corporation to be known as Faber, Coe & Gregg, Inc., upon the terms and for the consideration specified in the said contract;

To transact such other business as may properly come before said meeting.

New York, September 14, 1922.

RUDOLPH C. FABER, President.

NOTICE OF SPECIAL MEETING OF STOCKHOLDERS OF THE CAPITOL PHOTO SUPPLY CO., INC.

To the stockholders of the above corporation:

NOTICE IS HEREBY GIVEN that a Special Meeting of the Stockholders of the Capitol Photo Supply Co., Inc., will be held at the principal office and place of business of the Company at 416 Sixth Avenue, in the Borough of Manhattan, City of New York, County of New York and State of New York, on the 6th day of October, 1922, at 3 o'clock in the afternoon, for the purpose of electing a Board of Directors and for the transaction of such other business as may properly come before the meeting.

Dated, New York, September 20th, 1922.

JOSEPH KAHN,
Stockholder and Secretary.

INCORPORATED 1803

THE PHILADELPHIA NATIONAL BANK

Philadelphia, Pa., September 15th, 1922

RESOURCES

U. S. Bonds and Certificates of Indebtedness		$ 10,740,142.63
Loans, Discounts and Investments		80,154,543.98
Accrued Interest Receivable		333,481.74
Customers' Liability under Letters of Credit and Acceptances		4,002,505.02
Due from Banks		17,293,612.39
Exchanges for Clearing House		8,242,123.58
Cash and Reserve		12,253,715.20
		$133,020,124.54

LIABILITIES

Capital Stock		$ 5,000,000.00
Surplus and Net Profits		11,527,199.92
Unearned Discount		313,927.34
Reserved for Taxes and Interest		557,451.42
Letters of Credit and Acceptances		4,479,866.48
Customers' Foreign Balances		229,313.28
Foreign Acceptances Sold		673,180.51
Deposits { Individual	$83,301,580.65	
Deposits { Bank	25,412,736.28	
Deposits { U. S. Government	1,404,554.57	110,118,871.50
Other Liabilities		120,314.09
		$133,020,124.54

LEVI L. RUE, President

DIRECTORS

George Wood	Pierre S. duPont	Eldridge R. Johnson
Alfred C. Harrison	Asa S. Wing	J. Howard Pew
Levi L. Rue	Samuel M. Vauclain	J. Kearsley Mitchell
George H. McFadden	Wallace D. Simmons	Henry G. Brengle
Randal Morgan	Samuel D. Warriner	S. P. Hutchinson
Samuel Rea		G. Colesberry Purves

PHILADELPHIA'S LARGEST BANK

MEETINGS AND ELECTIONS.

THE CHESAPEAKE AND OHIO RAILWAY COMPANY

Notice of Special Stockholders' Meeting
Richmond, Va., August 18, 1922.

NOTICE IS HEREBY GIVEN that a Special Meeting of the Stockholders of the Chesapeake and Ohio Railway Company has been called by the Board of Directors of said Company to be held at the principal office of the Company, in the City of Richmond, Virginia, on Tuesday, the 26th day of September, 1922, at 11:00 o'clock A. M., for the following purposes:

1. To consider and act upon a proposal to increase the Company's capital stock by the addition thereto of stock in the par amount of $30,000,000, to be divided into 300,000 shares of the par value of $100 each, so as to make the total authorized par amount of such capital stock $185,000,000, consisting of 1,850,000 shares of the par value of $100 each; such increase of capital stock to be of such class or classes, with such designations, preferences and voting powers, or restrictions or qualifications thereof, as the stockholders at said meeting shall determine or authorize; and specifically, without limiting the generality of the foregoing, to consider and act upon a proposal that the additional capital stock be in the first instance preferred stock, and that the same, or any thereof, may be convertible into common stock; as

(b) To authorize the Board of Directors of the Company from time to time to issue and to dispose of such additional stock on such terms as such Board may in the exercise of its lawful discretion determine;

(c) To ratify and confirm such action theretofore taken or authorized by said Board in anticipation of such action by the stockholders, as may be submitted to the meeting, and to take such other and further action in the premises, including the authorization of any necessary or appropriate amendment or amendments of the charter of the Company, as the stockholders at the meeting may determine; and

(d) For the transaction of such other business as may properly come before the meeting.

For the purpose of the meeting the stock transfer books will be closed at 3 P. M. on Friday, September 1, 1922, and remain closed until 10 A. M. on Wednesday, September 27, 1922.

By Order of the Board of Directors.
A. TREVVETT, Secretary.

UNITED NORTH AND SOUTH OIL CO., INC.

NOTICE TO STOCKHOLDERS.

A special meeting of the stockholders of United North and South Oil Co., Inc., will be held at the office of the company, Room 1606, 165 Broadway, in the City, County and State of New York, on the 22nd day of September, 1922, at ten o'clock in the forenoon for the purpose of considering and voting upon the following propositions.

1. To increase the capital stock of said company from $200,000, consisting of 20,000 shares common stock of the par value of $10.00 each, to $3,000,000.00 to consist of 250,000 shares of common stock of the par value of $10.00 each and 50,000 shares of preferred stock of the par value of $10.00 each, the amount of the proposed increase being $2,800,000.

2. To authorize said company to issue for said amount of increase 230,000 shares of common stock of the par value of $10.00 each and 50,000 shares of preferred stock of the par value of $10.00 each. Said preferred stock is not to have any voting power unless two dividends are passed and unpaid, but is to be entitled to preference and priority over the common stock as follows: It is to be entitled to a cumulative dividend of 8% per annum payable semi-annually before any dividend is declared or paid upon common stock, and upon a liquidation of the company said preferred stock and all accumulated dividends thereon, if any, are to be entitled to payment in full before any payment shall be made on common stock. Said preferred stock is to be subject to redemption at the option of the company at any time before January 1, 1923, at $12.00 per share, plus accumulated dividends and is to have the right, at the option of holders thereof, to be converted into common stock of the company, share for share at any time prior to January 1st, 1923.

EDGAR B. DAVIS, President.
ARTHUR H. PECK, Secretary.

NOTICE TO STOCKHOLDERS.

A meeting of the stockholders of the AMERICAN PUMP & TANK COMPANY, INC., will be held at 4 P. M., Oct. 1st, 1922, at the company's office for the purpose of voting on the dissolution of said company.

E. E. BLAKESLEE, Secretary.

THE annual stockholders' meeting of the Unity Commercial Bank will be held Saturday, September 30, 1922, at 1 P. M., at Harlem Terrace, 110 E. 104th St., N. Y. Election of officers will be held and any other business that may come up.

FINANCIAL NOTICES.

NOTICE

THE SILVER BOW NATIONAL BANK OF BUTTE CITY, located at Butte, in the State of Montana, is closing its affairs. All note holders and other creditors of the association are therefore hereby notified to present the notes and other claims for payment at the Metals Bank and Trust Company, corner Park and Main Streets, Butte, Montana.

Dated July 14th, 1922.

A. J. BURKE,
Cashier.

FINANCIAL NOTICES.

NOTICE OF CALL FOR REDEMPTION OF FIRST AND REFUNDING MORTGAGE 25 YEAR 7½% GOLD BONDS, SERIES "C," OF KANSAS CITY POWER AND LIGHT COMPANY DATED NOVEMBER 1, 1921, DUE NOVEMBER 1, 1946, OF THE AGGREGATE PRINCIPAL AMOUNT OF $3,000,000.

The undersigned hereby gives notice to the holders of the above-mentioned bonds that pursuant to the terms and provisions of said bonds and the trust deed securing the same, the undersigned has elected to redeem on November 1, 1922, all of the said Two Million Dollars ($2,000,000) First and Refunding Mortgage, 25 Year 7½% Gold Bonds, Series "C," issued under the First and Refunding Mortgage and Deed of Trust from Kansas City Power and Light Company to Continental and Commercial Trust and Savings Bank and John F. Downing, Trustees, dated December 1, 1920, and being all of the said Series "C" bonds outstanding under said Mortgage and Deed of Trust, by paying the principal of said bonds and a premium of seven and one-half per cent. (7½%) on the principal and accrued interest to November 1, 1922. Upon presentation of said bonds and the appropriate coupons appertaining thereto, for cancellation, at the office of the Chase National Bank of the City of New York, in the Borough of Manhattan, City and State of New York, or, at the option of the holder, at the office of the Corporate Trustee under said Mortgage and Deed of Trust, Continental and Commercial Trust and Saving Bank, Chicago, Illinois, on or after November 1, 1922, the principal of said bonds, together with a premium of seven and one-half per cent. (7½%) thereon, and the interest accruing thereon up to November 1, 1922, will be paid to the person entitled to receive the same. Under the terms of the Mortgage and Deed of Trust securing said bonds, the bonds so called for payment shall cease to bear interest after November 1, 1922.

DATED, August 19th, 1922.

KANSAS CITY POWER & LIGHT COMPANY.
By JOSEPH F. PORTER, President.

HUDSON AND MANHATTAN RAILROAD CO.

Notice of Interest Payable on Five Per Cent. Adjustment Income Bonds.

Hudson & Manhattan Railroad Company hereby gives notice that under a resolution of the Board of Directors of this Company, adopted at a meeting of said Board held in the City of New York on the twenty-seventh day of July, 1922, there will become due and payable on October 1, 1922, an instalment of interest amounting to 2½% on the 5% Adjustment Income Bonds of this Company, said instalment being the full semi-annual interest thereon, viz.: 2½%, together with 2% on account of prior accumulated interest not heretofore paid.

Checks for the interest on registered bonds without coupons will be mailed to the registered owners thereof, according to the books of the Company as of the close of business on September 30, 1922. Interest on coupon bonds will be paid upon presentation and surrender of coupon No. 30, due October 1, 1922. The balance of interest accummulated since January 1, 1920 and unpaid is represented by subsequent coupons and by the obligations expressed on the face of each bond. Payment of interest on coupon bonds will be made in New York at the Chase National Bank, 57 Broadway; and in London, England, at the office of the Guaranty Trust Company of New York, 32 Lombard Street, E. C.

ROBERT B. KAT, Secretary.
September 21, 1922.

To the Holders of

THE CONNECTICUT LIGHT AND POWER COMPANY

First and Refunding Mortgage Gold Bonds, Series A, Dated May 1, 1921:

Pursuant to the provisions of the mortgage securing the above bonds, proposals will be received until 4 P. M., September 25, 1922, for the sale to the Sinking Fund of the Company of the above bonds, at prices not exceeding 110% of the principal amount thereof and accrued interest, as will exhaust $75,000.00 now held in the Sinking Fund.

The right is reserved to reject in whole or in part any or all proposals.

Proposals should be sealed and marked "Proposal for sale to Sinking Fund of The Connecticut Light and Power Company First and Refunding Mortgage Gold Bonds Series A, Dated May 1, 1921," and addressed to Corporate Trust Department, Bankers Trust Company, 16 Wall Street, New York City.

BANKERS TRUST COMPANY, as Trustee
By M. E. Wilcox, Vice President.
Dated Sept. 21, 1922.

ST. LOUIS-SAN FRANCISCO RAILWAY COMPANY.

Under the terms of its Income Mortgage, St. Louis-San Francisco Railway Company will, on or after October 1, 1922, pay 4% to the holders of its Income Mortgage Six Per Cent. Gold Bonds an annual interest instalment of 4%, being the interest for the fiscal year ended June 30, 1922, at the maximum rate carried by the Income Bonds.

Payment of such interest will be made at the office of the Company, Room 1858, 120 Broadway, New York, on presentation and surrender of coupons annexed and appropriate ownership certificates.

New York, September 20, 1922.

ST. LOUIS-SAN FRANCISCO RAILWAY COMPANY.
By W. A. McALLISTER, Asst. Treasurer.

DIVIDENDS.

PHILADELPHIA COMPANY

DIVIDEND NO. 164

Pittsburgh, Pa., September 18, 1922.

A quarterly dividend of seventy-five cents per share (being one and one-half per cent. (1½%) on the par value of $50 a share) on the Common Stock of this Company, has this day been declared, payable October 31st, 1922, to stockholders of record October 2nd, 1922.

Checks will be mailed.

C. J. BRAUN, Jr., Treasurer.

PHILADELPHIA COMPANY

DIVIDEND NO. 20

Pittsburgh, Pa., September 18, 1922.

A semi-annual dividend of One Dollar and fifty cents per share (being three per cent. (3%) on the par value of $50 a share) on the 6% Cumulative Preferred Stock, has this day been declared, payable November 1, 1922, to stockholders of record October 1, 1922.

Checks will be mailed.

C. J. BRAUN, Jr., Treasurer.

DUQUESNE LIGHT CO.

DIVIDEND NO. 31

Pittsburgh, Pa., September 18, 1922.

A quarterly dividend of One Dollar and seventy-five cents ($1.75) per share, (being one and three-fourths per cent. 1¾%) on the par value of $100 a share) on the 7% Cumulative Preferred Capital Stock, has this day been declared, payable November 1, 1922, to stockholders of record October 1, 1922.

Checks will be mailed.

C. J. BRAUN, Jr., Treasurer.

The Board of Directors of the

ELMIRA WATER, LIGHT AND RAILROAD COMPANY

Elmira, N. Y.,
September 13, 1922.

has declared a dividend of one and three-quarters per cent. (1¾%) on the Seven Per Centum Cumulative First Preferred Stock of this Company, and a dividend of one and one-quarter per cent. (1¼%) on the Five Per Centum Cumulative Second Preferred Stock of this Company, payable September 30, 1922, to stockholders of record September 21, 1922.

H. B. CLEVELAND, Treasurer.

ALLIS-CHALMERS MANUFACTURING COMPANY, INC.,

Preferred Dividend No. 24

The Board of Directors has declared a quarterly dividend of one dollar seventy-five cents ($1.75) per share on the preferred stock of this Company payable October 16, 1922, to preferred stockholders of record at the close of business September 23, 1922.

Transfer books will not be closed.

Checks will be mailed.

H. WOODWARD,
Secretary and Treasurer.

AIR REDUCTION COMPANY, INC.

342 Madison Avenue, New York City.

September 21, 1922.

DIVIDEND NO. 22.

The Board of Directors of this company has declared the regular quarterly dividend of $1.00 per share on the capital stock of the Company, payable October 15, 1922, to stockholders of record September 30, 1922.

M. W. RANDALL,
Vice-President and Secretary.

OFFICE OF

THE UNITED GAS IMPROVEMENT CO.

N. W. Corner Broad and Arch Streets,
Philadelphia, September 13, 1922.

The Directors have this day declared a quarterly dividend of one per cent. (50c per share) on the Common Stock of this Company, payable October 14, 1922, to holders of Common Stock of record at the close of business September 20, 1922. Checks will be mailed.

I. W. MORRIS, Treasurer.

IRVING NATIONAL BANK

NEW YORK.
New York, September 19, 1922.

The Board of Directors has this day declared a quarterly dividend of Three Dollars ($3.00) per share on the capital stock of this Bank, payable October 2, 1922, to stockholders of record at the close of business September 22, 1922.

C. V. ALLNUTT,
Cashier.

BARNET LEATHER CO., INC.

61 Fulton St., N. Y. C.,
Sept. 16, 1922.

A quarterly dividend of one and three-quarters (1¾%) per cent. has been declared upon the preferred stock of the Barnet Leather Co., Inc., payable October 1st, 1922, to stockholders of record at the close of business, September 20th, 1922. Checks will be mailed.

M. H. HEYMAN, Treasurer.

OTIS ELEVATOR COMPANY.

26th St. & 11th Ave., N. Y. C.
September 20, 1922.

The quarterly dividend of $1.00 per share on the Preferred Stock, and a dividend of 22.00 per share on the Common Stock will be paid October 16, 1922, to stockholders of record at the close of business on September 30, 1922. Checks will be mailed.

R. H. PEFFER, Treasurer.

DIVIDENDS.

FIDELITY-INTERNATIONAL TRUST COMPANY

NEW YORK CITY.

The Board of Directors of the Fidelity-International Trust Company has declared a quarterly dividend of TWO AND ONE-HALF PER CENT (2½%) on the capital stock, payable September 30, 1922, to stockholders of record at the close of business September 22, 1922.

Transfer books will be closed at 3 P. M. on September 22, 1922, and will reopen October 2, 1922.

Checks for the dividend will be mailed September 30, 1922.

ARTHUR W. MELLEN, Secretary.
September 20, 1922.

COSDEN AND COMPANY

September 19, 1922.

The Board of Directors of Cosden and Company has this day declared a regular quarterly dividend of $1.00 a share on the Common Stock of the Company, payable November 1st, 1922, to the stockholders of record at the close of business on October 3rd, 1922. The stock books will remain open.

R. M. ROUZER, Secretary.

Office of
LOCKWOOD, GREENE & CO., Managers,
Boston, Mass.

The quarterly dividend of 1¾ No. 51 upon the outstanding capital stock of THE LAWTON MILLS CORPORATION has been declared payable September 30, 1922, at the Transfer Agents, the Old Colony Trust Company, Boston, Mass., to stockholders of record at the close of business September 23, 1922.

THE LAWTON MILLS CORPORATION,
S. Harold Greene, Treasurer.

KANSAS GAS AND ELECTRIC CO.

PREFERRED STOCK DIVIDEND NO. 30.

The regular quarterly dividend of one and three-quarters per cent. (1¾%) on the Preferred Stock of this Company has been declared payable October 2, 1922, to preferred stockholders of record at the close of business September 21, 1922.

F. F. GOW, Treasurer.

The Chase National Bank

of the City of New York

57 BROADWAY

METROPOLITAN BRANCH, 22nd Street & Fourth Avenue
MAIDEN LANE BRANCH, 75 Maiden Lane
SEVENTH AVENUE BRANCH, Seventh Avenue & 55th St.
SHOE & LEATHER BRANCH, 370 Broadway
HAMILTON TRUST BRANCH, 291 Montague St., Brooklyn
PRINCE STREET BRANCH, 349 Broadway
MADISON AVENUE BRANCH, Madison Avenue & 41st St.

Statement of Condition at the close of Business, September 15, 1922

RESOURCES

Cash, Clearing House Exchanges and Due from Federal Reserve Bank	$135,443,713.62	
Due from Banks	24,802,864.04	
Demand Loans	72,581,598.92	$232,828,176.58
Bills Discounted		100,783,335.82
Time Loans		90,186,271.87
United States and other Bonds to secure Circulation and United States Deposits		5,700,760.00
United States Government Securities		34,827,991.03
Other Securities		18,670,025.19
Due from United States Treasurer		55,000.00
Customers' Liability account of Acceptances		15,409,677.94
		$498,461,238.43

LIABILITIES

Capital Stock	$20,000,000.00	
Surplus	15,000,000.00	
Undivided Profits	6,787,280.92	$41,787,280.92
Reserved for Taxes, Interest, etc.		1,657,935.24
Dividend Payable October 2, 1922		800,000.00
Circulating Notes Outstanding		1,080,500.00
Deposits:		
Individuals	$318,250,638.99	
Banks	112,280,468.82	

BUSINESS WORLD

COMMERCIAL PAPER.

Yesterday—4½ per cent. for the best names.
Tuesday—4½ per cent. for the best names.
The quotations are for six months paper.

Demand for Velvets.

Chiffon velvets are in increasing demand from the dress trade, and in some colors there is only a restricted amount of goods available. One prominent jobber yesterday found considerable difficulty in securing any sizeable quantity of the nigger brown shade of the market being practically bare of supplies. For millinery velvets there is also a good call, with black the leading color. An increasing amount of attention is being given to the pearl gray shade. The browns continue in marked favor. Some slowing down has been noted recently in hatters' plush, which is a result of the drift toward panne velvets.

Call for Radio Sets.

Revival of interest in radio merchandise, which, it was predicted, would take place with the end of the Summer, is now beginning to show up. A good demand is reported for standardized radio equipment, both in complete sets and parts. Plenty of merchandise is available, which is in marked contrast to the situation last Winter. The attempt is being made by practically all producers of radio equipment to turn out good sets that will be within the range of the popular-priced trade. Retailers are now in better position to serve their customers, both in standardized quality of the instruments and a better working knowledge of radio itself.

Watch Signs for Holiday Trade.

Retailers are carefully watching for conclusive signs as to the way the strictly holiday business will shape up. Last year the volume of gift giving was comparatively restricted and mainly confined, except in the case of toys and like merchandise for children, to presents of a useful kind. While the same tendency will manifest itself during the coming period, it is not believed by leading retailers that it will be as strong as last year. In other words, it is expected that gifts which might be placed in the so-called luxury class have a better chance. This would reflect the improved economic situation over that existing twelve months ago.

Chokers on the Way Back?

Judging from reports from manufacturing furriers here, the vogue for chokers which showed unmistakable signs of slipping last Spring, shows similar signs of coming back strongly this Fall. The cooler weather of the last several days brought out many of these articles, especially for wear with dresses. The same coolness brought a pretty fair movement of chokers at retail on Monday and Tuesday, and duplicate orders from retailers in the metropolitan district have already been received in the manufacturing end of the trade. This business is expected to broaden materially as the season advances. Among the furs that appear to be selling in Fall chokers are practically all kinds of fox pelts, large minks, squirrels, and Russian and Hudson Bay sables.

Buyers' Interest is General.

Buyers' inspection of the raw furs that are to go under the hammer of Auctioneer J. Gordon Noakes in the Masonic Hall beginning at 10 A. M. on Monday next has been such during the last two days as to indicate a more general interest in the collection than has been the case for a number of sales. Ordinarily the goods would not have been placed "on show" until yesterday, but, due to the Jewish holidays on Saturday and Sunday ther were displayed earlier than usual this time. A revision of the preliminary estimate of values sets it about $400,000 higher, bringing it up to $3,400,000. Aside from the usual run of skins that are wanted by prospective buyers, considerable interest is being shown in kidskins, caracul, Mongolian lamb and Manchurian dog.

Home Sewing Continues.

Home sewing continues to be a factor in the fabric business and an influence in the ready-to-wear field. No decline is noted in the number of women who are doing their own dressmaking, if the sales of cloths and notions over the counter are the determining factors. Yardage sales by department stores and speciality shops are very large and promise to grow in volume as the Fall season advances. Dealers in notions say their business is holding up remarkably. The demand in this field covers thimbles, needles, buttons, pins, elastics, tapes, rickracks, edgings, bindings, braids, buckles, girdles and other necessary dressmaking requisites. Some of the stores are also selling yard goods, which are easily fashioned into dresses and, in the case of artificial silk jersey, into undergarments.

Beaver in Children's Hats.

One of the most successful combinations in Fall hats for children is that of felt with strip beaver. Good business has been done in it of late, and the indications point to a constant growth of its popularity as the season goes on. The fuzziness of the beaver has been found to make an ideal complement to the smoothness of the felt, and it is used in making facings or crowns for the latter, as well as trimming it. Quills, whether the natural feathers or those made of cloth or other material, are widely used for trimming these hats, lending them an attractive jaunty touch. Little demand for navy blue hats of this type is reported, the color trend being very strongly toward henna, pheasant, nut brown, tan and red. In addition to quill trimmings, fancy chaux and tailored appliqué bows are seen.

Raw Silk Situation.

Under active buying by all branches of the trade, the local raw silk market has broadened considerably. Values have been stimulated by the rising prices on the Yokohama market and are strong and higher all along the line, particularly in the case of Japan silks, where the advance has amounted to 30 cents per pound on the top grades and 40 to 50 cents on the lower ones. At the new level, according to H. L. Gwalter, Inc., the mills are beginning to show some hesitancy and transactions are becoming more difficult. Under buying chiefly for American account, prices in Yokohama have advanced more than 100 yen over a week ago. Kansai No. 1 was raised to 2,000 yen, Extra at 2,020 yen and Double Extra A at 2,000 yen. Canton was more active for account of both American and European interests. Shanghai is firm and higher, with a moderate business in steam filatures, as well as tsatlee raws.

Gray Goods Buying Active.

Another good day was reported in gray goods here yesterday. In the printcloth end of the market there was further buying in 39-inch 68-72s and 38½-inch 64x60s at 10 and 9 cents, respectively, for shipment in October and November, but they were not easy to get at those prices from all accounts. For prompt shipment 38½-inch 60-48 printcloths brought 7¾ cents. Buyers again paid 8 cents for 36-inch 5.50-yard sheetings, while, for 56-60, four-yard goods in the same width, 19½ cents was the price. Ten cents again brought out 37-inch 68-square, four-yard sheetings. Numerous bids for high-count sateens were reported during the day, with the more staple numbers again traded in on the basis of 35½ cents for 39-inch 64-100 4.20-yard cloths. Bids of 10½ cents for 72-80 pajama checks brought them out in some quarters, but not in others. Nothing particular happened in the fine yarn cloths.

Offers Novel Bridge Device.

Something new for card players in the form of a "perpetual" bridge scoring device is now offered in this market at $24 a dozen wholesale. It consists of a nickel plated frame about four inches wide by nine long, to which is attached a cylindrical chamber in which the scoring paper is held. This comes in rolls, like a film, and a new roll is easily put in when an old one is exhausted. The refills cost only a few cents each. On this paper is printed everything pertaining to the scoring of a game of bridge, and a place is also provided at the top for recording the names and individual scores of the players. While in use the score paper is firmly held in the frame, and a new sheet is obtained merely by pulling the slide one to the top of the frame, where a cutting edge severs it from the fresh sheet. The device comes in two forms. One of them is supplied with clamps on the under side for fastening it to the table, while the other, which is backed with felt, is simply laid on it. Attached to the cylinder of the device is a pencil holder.

ARRIVAL OF BUYERS

Arriving Buyers may register in this column by telephoning Bryant 1000.

AKRON, Ohio—C. M. Teeter Co.: Miss B. M. Bowers, millinery; 1,170 B'way (Fond & Dunn).

AKRON, Ohio—A. Polsky Co.: Miss S. Nasiroff, ready-to-wear; 332 4th Av. (Kirby, Block & Fischer); McAlpin.

ALBANY—W. M. Whitney Co.: Miss Orsain, misses' coats, suits; 1,104 B'way (Fallows Buying Corp.).

ALLENTOWN, Pa.—H. E. Ziegenfus: Martinique.

BALTIMORE—Stewart & Co.: Miss L. Bailey, women's, misses' dresses; C. R. Maguire, women's, misses' coats, suits, skirts; Mrs. S. E. Hathaway, art needlework; 18 W. 20th.

BALTIMORE—M. Luria & Co.: P. Daniels, dresses, coats, suits; 117 W. 33d (Hoffman & Harthay).

BALTIMORE—Daniel Miller Co.: J. H. Spencer, domestics, white goods; 72 Leonard (H. W. Fitzhugh).

BALTIMORE—O'Neill & Co.: Miss E. Gocking, infants' and children's wear; 276 5th Av.; Martinique.

BALTIMORE—O'Neill & Co.: Miss K. A. Teich, waists, sweaters; 276 5th Av. (C. A. Cook).

BALTIMORE—D. Caplan & Sons: T. Caplan, wool skirtings, trimmings; Pennsylvania.

BALTIMORE—Minch & Eisenberg Co.: H. W. Chambers, carpets, furniture; McAlpin.

BALTIMORE—Keystone Skirt Mfg. Co.: S. Caplan, mfrs. skirts; Pennsylvania.

BAY CITY, Mich.—Jay Thompson & Co.: Mrs. A. D. Grant, ready-to-wear; Pennsylvania.

BOSTON—Butler's, Inc.: Mrs. Leary, misses', childrens', juniors' wear; Miss O'Reilly, basement ready-to-wear; 362 4th Av. (Kirby, Block & Fischer).

BOSTON—Freedman & Hornstein; J. Hornstein, ready-to-wear; Brostell.

BOSTON—Sterling Mfg. Co.: J. H. Kelly, apron materials; Latham.

BOSTON—H. Toulouklan, Oriental rugs; Brostell.

BOSTON—R. H. White Co.: Miss A. G. Tarpy, women's coats, suits, dresses; 433 4th Av.

BOSTON—Jordan, Marsh Co.: upstairs—P. Kemhall, women's costumes, high-grade costumes; 432 4th Av.

BOSTON—Freedman & Hornstein: A. Freedman, ready-to-wear; Pennsylvania.

BOSTON—Gilchrist Co.: upstairs—Mrs. G. Byrnes, dresses; Miss Hornstein, coats; basement—H. Rafeld, dresses; Miss I. Markus, girls' juniors' wear, basement; Miss Thompson, bathrobes, petticoats, basement; 225 5th Av. (Fallows Buying Corp.).

HARTFORD—G. Fox & Co.: Miss G. Herbert, infants' wear; Miss B. Frisch, muslin and silk underwear; 120 W. 32d (A. Fanti).

HARTFORD—Sage, Allen & Co.: J. E. Atwell, draperies; C. D. Clesby, boys' clothing; 404 4th Av. (D. G. Alliance).

HAZELTON, Pa.—Sasso's Dept. Store: M. H. Lavos, knit underwear; 1,164 B'way (Fallows Buying Corp.).

JACKSON, Tenn.—Holland D. G. Co.: C. M. Gates, ready-to-wear; 1,164 B'way (Fallows Buying Corp.).

KANSAS CITY—Burnham, Munger, Root D. G. Co.: A. G. Simpson, ladies' ready-to-wear; 43 Leonard (R. R. Miner).

KEOKUK, Iowa—Irwin Phillips Co.: Jos. McAndrew, piece goods; John Peterson, factory goods; W. S. Phillips, white goods, notions; 60 Worth (White & Pardee).

LANSING, Mich.—J. W. Knapp Co.: M. Stern, Boston bags; 253 5th Av. (Hart, Flanagan & Co.).

LYNCHBURG, Va.—C. H. Almond Co.: Miss Swanson, millinery; 320 W. 23d (A. Fanti).

MARIETTA, Ohio—J. Katzenstein & Co.: J. E. Sweetman, cheap canton dresses; 47 W. 34th, Room 833.

NEW HAVEN—Model Clothing Co.: B. Abrams, dresses, suits; 46 West 20th (Perlman-Altman).

NEW HAVEN—Shantenberg & Robinson Co.: H. G. Mencke, women's ready-to-wear; 404 4th Av. (D. G. Alliance).

NEW HAVEN—Edw. Malley Co.: J. E. Mariner, silks, velvets, dress goods, linings; 105 Grand (Jay Co.).

NEW ORLEANS—Maison Blanche Co.: J. J. Bashinsky, millinery; 120 W. 32d (M. H. Gradwohl).

NEW ORLEANS—Schwartz Bros. & Co.: H. J. Schwartz, piece goods; 60 Worth (White & Pardee).

NORRISTOWN, Pa.—E. E. Rick & Bros. Inc.: E. E. Block, mdse. manager, sweaters, knit goods; Imperial.

NORWICH, Conn.—Reid & Hughes Co.: J. W. Bussey, waists, house dresses, bathrobes, kimonos, petticoats, sweaters; 404 4th Av. (D. G. Alliance).

PHILADELPHIA—Lit Bros.: Miss M. Davis, jobs sweaters, millinery; 1,261 B'way.

PHILADELPHIA—John Wanamaker; A. G. Cressmab, waists, muslin underwear; J. Franzen, coats; B'way and 10th.

PHILADELPHIA—S. N. Snellenburg & Co.: Miss Casey, J. Kilhance, John Fall suits, coats, sport coats; 1,261 B'way (S. M. Goldberg).

PHILADELPHIA—A. Hyman & Co.: A. Hyman, carpets; Breslin.

PHILADELPHIA—Hirsch Stores Corp.; Miss E. Binder, children's wear; sweaters, hosiery, waists, knit silk and muslin underwear, house dresses, aprons, leather goods, umbrellas; B. Spiro, capes, coats, suits, dresses, skirts, furs, jobs flannel sport jackets; 113 W. 33d (Hoffman & Harthay).

PHILADELPHIA—M. Snellenburg & Co.: J. C. Dempsey, men's clothing, 1,261 B'way; Breslin.

PHILADELPHIA—H. Feinberg, clothing materials; Pennsylvania.

PHILADELPHIA—A. M. Krasnoff, yarns; Breslin.

PHILADELPHIA—Stewart's: J. M. Comins, jobs basement coats; 120 W. 32d (A. Fanti).

PITTSBURGH—Kaufmann's Dept. Store: B. D. Boyce, silks; J. Solomon, men's, boys' furnishings, basement; B. Cohen, shoes; Miss Griffin, gloves; H. Rosenthal, millinery; 1,261 B'way (M. A. McNulta).

PITTSBURGH—McCreery & Co.: Miss L. Hansen, blouses; M. Marshall, floor coverings; J. E. Davies, silks; Miss Morgan, boys' clothing; 23 E. 26th (W. T. Knott).

PITTSBURGH—Boggs & Buhl; Miss K. Sullivan, women's coats; J. Steibel, carpets; rugs; W. A. Mahaffey, housefurnishings; Miss L. B. Shallenberger, laces, neckwear, scarfs; 1,140 B'way.

PITTSBURGH—Kaufmann & Baer Co.; Miss M. McClure, infants' wear; D. Tritsch, basement dresses; 404 4th Av. (M. L. Heyman).

PITTSBURGH—Harco Umbrella & Luggage Shop; H. Cohen, umbrellas; Martinique.

PITTSBURGH—Rosenbaum Co.; H. Peterson, basement millinery; 1,372 B'way (Affiliated Retail Stores).

PORTLAND, Me.—Porteous, Mitchell & Braun; H. D. Lakeman, coats, suits, waists, furs; Miss T. White, coats, suits; Miss A. T. Malia, representing; 482 4th Av. (D. G. Union).

PORTLAND, Ore.—M. Seller & Co.; J. Lowenthal, mdse.; 396 B'way (R. A. Keller).

POTTSVILLE, Pa.—Lilienthal's; M. E. Lilienthal, ready-to-wear; 1,164 B'way (Fallows Buying Corp.).

PROVIDENCE, R. I.—Albert Pfeifer & Co.; R. S. Pontifax, silks, dress goods; Mr. Snigg, notions, toilet goods, jewelry, &c.; Miss Bedard, laces, embroideries, trimmings, ribbons; Mrs. T. Sheehan, underwear, corsets, children's wear; N. Jennings, art goods, stationery; Albert Pfeifer, representing; 352 4th Av. (Kirby, Block & Fischer).

PROVIDENCE—Callender, McAuslan & Troup Co.: F. E. Flint, jobs suits; 240 Madison Av.

READING, Pa.—Solo's; J. Solo, ready-to-wear; Martinique.

RICHMOND, Va. — Kaufmann & Co.: F. L. Lockett, flowers; Pennsylvania.

ROANOKE, Va.—Roanoke Clothing Co.; J. Rosenbaum, ready-to-wear; Martinique.

ROCHESTER—Duffy-Powers Co.: upstairs—Miss M. Finzer, dresses; Mrs. L. Gradinger, satine petticoats and bettibloomers; Mrs. Hannon, kimonos; 261 B'way (S. Solomon).

ROME, Ga.—Lanham & Sons Co.: J. H. Lanham, cloaks, suits, clothing, waists, jewelry; Pennsylvania.

SAN ANTONIO, Texas—Doillinger, Inc.: C. J. Doillinger, ready-to-wear; 303 5th Av. (J. J. Roeder).

SCHENECTADY, N. Y.—Wallace Co.; N. A. Gillespie, furniture, sewing machines, gifts; Martinique.

SCHENECTADY, N. Y.—Wallace Co.: R. J. Harold, carpets, rugs, draperies; Martinique.

SCRANTON, Pa.—Scranton D. G. Co.: R. Mendel, muslin underwear, corsets, laces, embroideries; Martinique.

SIOUX FALLS, S. D.—Fantle Bros.-Danforth Co.: C. T. Dixon, poiret twill dresses; 261 B'way (S. M. Goldberg).

ST. LOUIS—Kline Apparel Co.: I. L. Sorgen, coats, suits; 404 4th Av. (Harrymayers).

ST. LOUIS—Herzog & Bros. D. G. Co.: S. L. Wolfert, silk, muslin underwear, children's Spring dresses, boys' wash suits; 874 B'way.

ST. LOUIS—B. Nugent & Bro. D. G. Co.: Miss Baker, cotton kimonos; Miss Halpin, cheap gingham dresses 7-14; Miss Planthold, cheap silk dresses 7-14; Miss Oshrow, basement silks; 1,372 B'way (Affiliated Retail Stores).

ST. PAUL—Emporium Merc. Co.: Miss E. McGrane, drugs, sundries, stationery; Martinique.

ST. PAUL—Kahn's: J. E. Sweetman, jobs cheap canton dresses; 47 W. 34th, Room 833.

TOLEDO—Baumgardner & Co.: W. F. Meyers, silks, dress goods; 60 Worth (White & Pardee).

TOLEDO—Star Mercantile Co.: J. E. Sweetman, cheap canton dresses; 47 W. 34th, Room 833.

WASHINGTON, D. C.—The Hecht Co.: Miss L. Langenkamp, women's ready-to-wear; 1,170 B'way (Baer & Hillenthal).

WASHINGTON—Hecht Co.: E. M. Kingsberg, upholstery, white goods; 1,150 B'way (Baer & Hillenthal).

WASHINGTON—Guy, Curran & Co.: J. H. Curran, notions, shirts, overalls; Pennsylvania.

WASHINGTON—Garmond Co.: A. Sigmund, women's apparel; Pennsylvania.

WASHINGTON—Woodward & Lothrop; H. E. Mockbee, shoes (downstairs store); Miss A. Thornton, infants' wear; 370 7th Av., Room 1107.

WASHINGTON—S. Kann Sons Co.: J. H. Bovre, cotton goods; 432 4th Av.

WASHINGTON—Robert's; I. E. Block, sport coats, cloth and silk dresses; 1,170 B'way, Room 307 (National Buying Corp.).

WILKES-BARRE, Pa.—Blum Bros.: I. Blum, ready-to-wear; 303 5th Av. (A. Alexander).

WILMINGTON, Del.—Tuckerman's; Tuckerman, dresses; S. W. 29th (National Purchasing Co.).

WORCESTER, Mass.—Kaufman Bros. & Arnold: J. Kaufman, coats, suit materials; Martinique.

YOUNGSTOWN, Ohio—Youngstown D. G. Co.: J. Bowmaster, men's furnishings; 60 Worth (White & Pardee).

INSANE; LEFT $3,000,000.

Sisters of Marie Marshall, Who Died in Virginia, Inherit Estate.

Miss Marie Marshall, daughter of the late John R. Marshall, died on Sunday in her seventy-third year at Virginia Beach, and through her death, it was learned yesterday, her sisters, Mrs. John J. Wysong of 1 East Seventy-sixth Street and Mrs. William Pollick of 1 East Eighty-eighth Street, will come into an estate that has been estimated roughly at $3,000,000.

Miss Marshall had been an inmate of the Eastern State Hospital for the Insane at Williamsburg, Va., since she was young. She was born in New Orleans and had been taken by her mother to visit an aunt in Petersburg, Va., when she became mentally deranged. She was sent to the Williamsburg institution in 1872. Since 1897 she occupied a $50,000 home on the hospital grounds with eight servants and four women attendants.

Mr. Marshall died in 1881, leaving a large estate in trust for his wife, who died four years later. At her death the estate was divided equally among her three daughters. Miss Marshall's share was held in trust for her by a committee composed of the New York Insurance and Trust Company and J. Frederic Kernochan of this city, a brother-in-law of Mrs. Pollock, whose first husband was John Kernochan.

Several years ago the State of Virginia and the City of Williamsburg attempted to collect taxes alleged to be due. The courts were invoked and last year the Virginia Supreme Court of Appeals decided that New York was the domicile of Miss Marshall. By that decision the State of Virginia lost $200,400 in taxes and the City of Williamsburg $67,337 for the years 1907 to 1914. Subsequent assessments affected by the decision brought the total loss up to about $800,000.

Canadian Woolens Defers Dividend.

Special to The New York Times.

MONTREAL, Sept. 20.—After the annual meeting of Canadian Woolens, Ltd., directors decided to defer dividends on preferred shares to strengthen its cash position. This is particularly desirable, it is said, on account of the world's unrest and the volume of business the company has on hand.

CANADA MAKES LESS STEEL.

Eight Months' Output Shows 30% Decline From That of 1921.

Special to The New York Times.

MONTREAL, Sept. 20.—Steel production in the Dominion declined to 59,201 tons in August, as compared with an output of 62,767 tons during the previous month. The output in August is also less than in the corresponding month last year by 12,822 tons.

The production for the first eight months of the present year was 299,048 tons—a decrease from the same period of 1921 of 122,093 tons, or 29 per cent. The quantity produced in the eight-month period last year was 421,141 tons.

The average production in August, 1919 to 1922, was 76,964 tons.

RESUMES ON PIPE LINE.

The Illinois Pipe Line Company has resumed operation on the construction of its pipe line into the Montana Oil fields to take care of the increased production in the newly opened Kevin Sunburst field in Toole County, according to advices received in the local trade.

Storage facilities capable of taking care of 37,500 barrels of oil are also being constructed and are expected to be ready soon to receive the oil as it is taken from the various wells. The pipe line is expected to be completed within thirty days. The greater part of the production in this field is expected to be taken by the Imperial Oil Company, Ltd., a subsidiary of the Standard Oil Company of New Jersey.

BUSINESS NOTES.

Miss Sadie Jacobs, formerly with A. I. Nasun of Brooklyn and Lansburg & Bros. of Washington, D. C., is now dress buyer for Hoffman & Harthay, Inc., 117 West Thirty-third Street.

Jack Livingston has severed his connection with the Star Shirt Company, of which he was Secretary and General Manager.

Arthur F. Kaufmann, manufacturers' agent, 1,261 Broadway, announces he has the representation for the South of S. B. Marvin Company, Amsterdam, N. Y., manufacturers of sateens and Hochburg Brothers, New York, who make sateen petticoats, bloomers and princess slips.

Trade Accessories

BUYERS' WANTS—OFFERINGS TO BUYERS

Telephone Bryant 1000

BUYERS' WANTS.
Fifteen cents per word each insertion.

AMERICAN FOLAIRE Wanted—177230, color No. 7; also 0453, navy, 11111-7; Spring 7244.

ARMY-NAVY GOODS—Manila rope, oiled clothing, rubber boots, blankets wanted. J. F. Tawes & Bro., Crisfield, Md.

BOLIVIAS Wanted—Cash, 0453, 0503; also Ormadale, velveretts, black; also Copen in 16025. Madison Square 2193-2196.

BOLIVIAS Wanted—21278, black and brown. B. Friedman, 122 West 27th. Chelsea 5480.

BOLIVIAS Wanted—1960; Deering, Milliken or similar; all colors. Haft, 1,333 Broadway.

BOLIVIAS Wanted—American, 16025, navy. Karpas, 14 East 27th.

BOLIVIAS Wanted—Cash for 21278, navy, black, broken, copen. Gramercy 4297.

BOLIVIA Wanted—Stevens 6195; black, navy and brown; quantity. Longacre 4600.

BOLIVIA Wanted—0417, 0453, cash. H. Cantor & Co., 15 East 26th.

BOLIVIA and Pandoras Wanted—All shades, for cash. Tannenbaum, 19 West 24th.

BOLIVIA Wanted—1895, 1489, all colors, for cash. Victor Everett. Watkins 2620.

BOLIVIAS Wanted—American 21283, 21283, at a price. Chelsea 6819.

BOLIVIA Wanted—21278, brown and navy. Floster & Bisler, 150 West 22d.

BRITONIA Wanted—Watkins 3023.

BRYTONIAS Wanted—For cash. Cohen & Slater, 22 West 26th St.

BRYTONIA Wanted—For cash. Cohen & Hanger, 151 West 30th. Watkins 6010.

BRYTONIA Wanted—Slafkes & Tonkar, 41 West 25th. Phone Chelsea 5173.

BROCADES Wanted, in silk or velvet, for novelties; also jobs of silk. Spring 7954.

BRYTONIA Wanted—For cash. Phone Watkins 4153.

CHIFFON VELVET Wanted—All colors; quantity. Hurtes & Freimer, 158 West 27th.

CHIFFON Velvet Wanted—Good quality. J. & W. Goetz, 10 East 32d.

CHINCHILLAS Wanted—Wyandotte, 177, 178; any quantity. Haft, 1,333 Broadway.

CLOTH Wanted — Beekman and Remington polaire, reversible back; quantity. I. & B. Sapiro Cloak Co., 338 7th Av.

CLOTH Wanted—Plaid backs, reversibles desirable sport coating. Pennsylvania 6190. Levy, 11 West 32d.

CLOTH Wanted—Beekman, Remington; reversible, similar; also plaid backs. Stuyvesant 1237.

CLOTH Wanted—18718, shade 5 only. Longacre 5706.

CLOTH Wanted—0503, navy and black only; cash. Lexington 3056.

COATINGS Wanted—Plaid backs, polaire and Stewart's 569; any other cloth suitable for girls' coats at the price. Rosenberg, 45 West 36th.

COATS Wanted—Placing orders on ladies', misses' and junior snappy coats. Alex Kogut, 12 West 27th.

COATS Wanted — Jobber; better kind and sport; cash; any quantity. Call with samples. 9th floor, 18 West 27th.

COATS Wanted—Sample coats, closing out jobs; spot cash; any quantity. 362 7th Av., 1st floor. Chelsea 10390.

COTTON Goods Wanted—Printed plaids or prints, in dark shades, 36 inches wide. Franklin 4620.

COTTON GOODS Wanted—Leinetta. Phillip Blakely, 138 West 25th.

CREPES, Charmeuse, Messaline Wanted—All colors, any quantity; spot cash. Sacks, 40 East 27th. Madison Square 7734.

CREPE Romaine Wanted—Dark shades; will pay cash for any quantity. Lexington 3540, extension 11.

CREPE DE CHINE Wanted—Quantity 3-thread; 86; all shades; spot cash. Gold Seal Waist Co., 22 West 23d.

CREPE de Chine Wanted—Powdered, in large quantities, all colors. Gottlieb Bros., 40 East 22d.

CREPE DE CHINE Wanted—Quantity; must be cheap; cash. Empire Waist and Dress, 149 West 27th.

CREPE DE CHINE—Flesh, 3 thread, 86; open for quantity. Crystal Undergarment Co., 113 University Pl.

CREPE DE CHINES Wanted—3 and 4 thread, all colors. Rashkind & Soleff, 22 West 25th.

CREPE de Chine Wanted—Good quality; 36-inch width only. Samek Bros., 18 East 22d.

CREPE Wanted—Satin faced; can use quantity navy and brown; cash. Ullman, 1 East 45th.

CREPE de Chines Wanted—Flesh 68-8. Simon & Danziger, 576 Broadway.

CREPE De Chine Wanted—Flesh; must be cheap; cash. Sperling, 11 West 20th.

DRESSES Wanted—Large jobber now placing stock orders on popular priced to high-est grade Fall samples in poiret twills, tricotines, satin cantons, chiffon velvet, and party and evening dresses in various materials; submit samples, 9-5 daily. 9th floor, 28 West 33d.

DRESSES Wanted—We pay spot cash for jobs of dresses, any quantity, in canton crepe, satin canton, crepe de chine, poiret twill, tricotine and other materials; no lot too large or too small; submit samples 9-5 daily. 8th floor, 28 West 32d. Pennsylvania 6330.

DRESSES Wanted—Large jobber placing quantity orders on party dresses and new Fall styles, all materials; also buying jobs for cash and spot. top prices. See Schwartz, 8 East 32d, 7th floor.

DRESSES Wanted—Large jobber placing quantity orders on poiret twills, tricotines, canton crepes; submit samples. Seymour Mfg. Co., 1,150 B'way (Baer & Hillenthal).

DRESSES Wanted—Chiffon velvets, dance and evening frocks; better silks; bring samples, morning only; jobber placing stock orders. 34 West 32d, 8th floor.

DRESSES Wanted—Jobber placing stock orders on silk and wool dresses; snappy styles. Call after 10, Garfiel, 29 West 30th.

DRESSES Wanted—Jobber placing orders on poiret twills, velour and silk dresses; 5 to Mr. Kramer, 36 West 32d, 5th floor.

DRESSES Wanted—Spot cash for jobs of tricotine and poiret twill dresses. See Mr. Kramer, 36 West 32d, 5th floor.

DRESSES Wanted—Jobber placing orders on high-grade dresses; all materials. Write for appointment. W. 523 Times.

DRESSES Wanted—Chiffon velvet; will cut large quantities. Call all week, Dorfman & Wiesen, 9 West 24th.

DRESSES Wanted—Jobber placing orders on high-grade cloth dresses to sell from $16.75 to $24.75. 118 Madison Av., 2d floor.

DRESSES Wanted—Good lots and discarded samples; spot cash. Rosefield, 110 West 32d.

DRESSES Wanted—Jobber placing orders on velvet dresses of better grade. Call Room 502, 1,225 Broadway.

DRESSES Wanted—Placing orders on new, snappy styles; poiret twill, canton crepe and party dresses. 19 East 31st, 5th floor.

DRESSES Wanted—Placing orders on snappy misses' basque dresses; all materials. Hurtes & Freimer, 158 West 27th.

DRESSES Wanted—Placing real orders on dresses in silks and cloths. Warren Dress, 258 5th Av.

DRESSES Wanted—Will pay spot cash for silks and woolens; quantity no object. 36 West 32d St., 6th floor.

DRESSES Wanted — Quantity; jobs poiret twills, silks; price must be right. 153 West 27th, 5th floor.

DRESSES Wanted—Open for jobs silks and woolens for spot cash. 30 West 32d, 1st floor.

DRESSES Wanted—Better grade stouts, regulars; bring samples. Deutsch, 23 West 32d.

DRESSES Wanted—Jobs woolens, silks; high-grade quality only; cash. T. O. T., Chelsea 4906.

DRESSES Wanted—Jobber placing orders on velvets, wool crepes and tricotines. 10th floor, 40 West 27th.

DRESSES Wanted—Spot cash for poiret twill dresses. 23 West 32d, 1st floor.

DRESSES Wanted—Will pay spot cash for any quantity, any material. Chelsea 4890.

DRESSES Wanted—High-class, all kinds, jobs; for cash. Telephone Canal 4222.

DRESSES Wanted—Jobber placing orders for dresses. Stoll, 12 West 27th.

DRESSES Wanted—For cash. I. Raffel & Sons, 42 West 32d St.

FURS Wanted—Quantities fitch opossum collars. Hirsh Bros., 158 West 27th.

FUR Trimmings Wanted—American, Australian and ringtail opossum; marmot, fitch, mouffion, Manchurian wolf; also jobs cash. Abraham Katz, 23 West 21st.

FURS Wanted—Beaver, squirrel, wolf, dog, beaverette, caracul, Gorden V. Lyons, 127 West 26th, 7th floor.

FUR COLLARS Wanted—Beaver, squirrel, platinum, wolf, caracul. Crown Cloak Co., 305 7th Av. Longacre 4022.

FUR Collars Wanted—Wolf, fox, Manchurian dog; any quantity. Henry Leavy & Son, 218 West 38th.

FURS Wanted—Raccoon shawl collars or skins. J. & P., 800 7th Av.

GERONA Wanted — Black and navy 54. Mendelson, Sussman. Fitzroy 7108.

GERONA Maryella Wanted—Black, navy and brown. Chelsea 8624.

GERONA Wanted—Black. Longacre 2816.

GINGHAM—Amoskeag 19004, blue, shambray; cash; any quantity. Madison Square 6079.

BUYERS' WANTS.
Fifteen cents per word each insertion.

HOSIERY Wanted—Mercerized cotton fibre silk and silk for men, women and children. Room 806, 15 Moore St.

HOSIERY Wanted—Glove silk at a price for cash. M. E. Horowitz, 377 B'way. Canal 8918.

JUINA Wanted—F. & H. black and brown. Heilman & Biotin, 321 5th Av.

JUINA F. & H. Wanted—Black, navy and brown. Vanderbilt 5687.

LACES Wanted—Open for quantity Spanish lace; black, navy, brown; $1 yard. Dorf Bros., 153 West 27th.

MARLEENS Wanted—All colors, Geronas, Ormadales; pay cash. Wolinsky-Herzig, Chelsea 10394.

MARLEEN Wanted—American, 16025, navy. Karpas, 14 East 27th.

MARLEENS Wanted—Brown and navy. A. Davis & Son, 15 East 32d.

MARLEENS Wanted—All shades. Ben Ginsburg Co., 134 West 37th. Fitzroy 5611.

MARLEEN Wanted—All colors. Lipshitz & Jacob, Watkins 2066.

MINERVA Wanted—Black only. Longacre 2816.

ORMANDALE Wanted—American; also 0453, 0503. Rosenberg Bros., 151 West 25th.

NETS Wanted—Cotton, all counts; small or large quantities. Levy Anspach, 106 5th Av. Watkins 7217.

NORMANDY Wanted—0453; all shades; spot cash. Uneeda Cloak, 12 West 27th.

PANVELAINES Wanted—Also veldyna; velverettes and ormadales. Madison Square 8308.

PANVELAINE Wanted—Will exchange brown for black. Watkins 3023.

PEAU DE CYGNE Wanted—Open for quantity gray and tan at a price for cash. Madison Square 6716.

PICQUETINE Wanted—F. & H. navy, for cash. Chelsea 6460.

PLAID Back Coating Wanted—Can use quantity at $1.95 all shades; price must be right. Levy & Lipschutz, 306 7th Av. Longacre 7875.

PLAID Back Coating Wanted—All makes; also plushes, high pile; also T10; also Saits, Ashland 7565.

PLUSHES Wanted—Flying squirrel, nishni, lapinex, amertex, Dobson's, Astoria, Kerami, Peerless; cash. Ashland 7546.

PLUSHES Wanted—Chase's beaver, dobson J-36 or similar. Watkins 9154.

PLUSHES Wanted—Open to buy plushes for cash. Watkins 9123.

POIRET Twill Wanted—Brown, good quality, any quantity for cash. Moss, 15 West 27th.

POIRET and Twills Wanted—Joels, Juillards, Saxonia or similar. Klepper & Landau, 21 East 21st. Gramercy 6226, 1899.

POIRET Twills Wanted—American, Goff, botany or any similar quality for cash. Madison Square 6067.

POIRET TWILLS Wanted—American 00132, for cash. Call after 11:30 A. M. Danow & Hochstein, 2 West 32d.

POIRET Twill Wanted—Botany 5229; 25 pieces; cash at a price. Beaux Arts Dresses, Inc., 36 West 32d.

POIRET TWILLS Wanted—Navy and brown. 5275 or 00165. Shapero, Lewis & Co., 19 East 31st.

POIRET Twill Wanted—Quantity; cash. Silverman & Stock, 130 West 28th.

POIRETS and Garbadines Wanted—Moe D. Leipzig & Bro., 18 West 27th.

POIRET Wanted—Pay cash all mills, navy, brown, black. Madison Square 2193-2196.

POIRET Wanted—Brown, navy, 00165 or similar; cash. Gerla, 8 West 30th.

POIRET Twill and Gabardine Wanted—All kinds. Watkins 5062. 5th floor, 450 6th Av.

POIRET Twill Wanted—Any quantity, any quality. H. & J. Leibowitz, 134 West 26th.

POIRET Twill Wanted—Bring samples. National Dress Co., 130 West 29th.

RADIUM Wanted—Wash satin and crepe de chine; quantity at a price. A. Newmark, 333 7th Av.

SATEENS Wanted—Black, 6480 and better; open for quantities for cash. Kenilworth, 7 East 17th.

SATIN Flesh Massaline Peau de Cygne, Navy, Wanted—Call 11 to 4, Rosenthal, Room 1005, 1 West 34th.

SATIN Wanted—Washable, flesh, open for quantity. Crystal Undergarment Co., 113 University Pl.

SATIN Canton Wanted—Black, navy and brown. 17th floor, 39 West 32d.

SERGES Wanted—For cash, storm serges and tricotines; any quantity. Marks & Stoelsinger, 1,182 Broadway. Madison Square 9260.

SERGES for Cash Wanted—0036, 8850, 7312 blue, 1758-6-3. Rockville Textile Mills, Ashland 1720.

SERGES Wanted—Open for quantity Amoskeag 7750, or also black French serges. 10th floor, 129 West 27th.

SERGES Wanted—Green. Call with samples, Jerome Frank, 1,123 Broadway.

SERGES Wanted, French; for cash. National Garment, 36 West 32d.

SHIRTINGS Wanted—Open to buy quantity English madras. Gramercy 0746.

SILKS Wanted—Cantons, crepe de chines, georgettes, other silks; single pieces and more; cash; Japs, tubs, natural and colored. Banner Fabrics, 27 West 24th.

SILKS Wanted—Taffetas, satins, crepes, georgettes, any colors, any condition; spot cash. Isel Silk, 39 East 27th. Madison Square 0656.

SILK Jersey Wanted—Open for tricotine, qualities up to $3c. Eagle Skirt Co., 44 West 28th St.

SILKS Wanted—Brocaded silk, all shades. Ben Ginsburg Co., 134 West 37th.

SILKS Wanted—Jap naturals; large or small lots. Cairo, 6 West 32d.

SKIRTINGS Wanted—All kinds of wool; looking all day. D. & G. Mfg. Co., 119 West 33d.

TAFFETAS Wanted—Changeables; quantity at a price for cash. Eagle Skirt Co., 44 West

ALL ARGONAUT DEAD TO BE MOVED TODAY

Funerals Will Be Held Tomorrow—District Attorney Promises Searching Inquiry.

SOME BODIES IDENTIFIED

Nine Rescue Crews Working Without Stopping Until Their Sad Task Is Done.

JACKSON, Cal., Sept. 20 (Associated Press).—All of the forty-seven bodies of miners who met their death in the Argonaut gold mine by fire and poisonous gas are expected to be brought to the surface by tomorrow morning. The Federal mine rescue crews will work without stopping until the last body is placed in its casket.

Eight additional bodies were brought from the Argonaut level in which the miners had erected bulkheads to retard the movement of the gas. Seven of the bodies were identified and altogether seventeen bodies have been placed in caskets.

Funerals for all of the victims will be held Friday. The caskets, covered with American flags, will be taken to the cemeteries from the Argonaut property and will be placed beside the graves before the funeral processions arrive.

The coroner's jury viewed two bodies today and adjourned until after the funerals. The inquest, it is planned, will start late Friday and end Monday or Tuesday.

District Attorney Thomas G. Negrich declared today the inquest will be as searching as he can make it.

The authorities are attempting to persuade relatives not to view their dead. A pathetic little group of two men and two women, however, were insistent. The men were Sam Fitzgerald and Charles Clayton, brothers, respectively, of Edward Fitzgerald and James Clayton, two of the victims. They said that their dead brothers had been chums and fellow workers for four years and desired that they be buried together. Edward Fitzgerald was a Catholic and James Clayton a Protestant.

"Religion does not matter," said Sam Fitzgerald. "They are bound for the same place."

This month James Clayton was to have married Mrs. Myrtle Richards of Jackson.

Tentative arrangements for the funerals provide for the burial of twenty-five Roman Catholics at 9 A. M., in the cemetery of their church and of nine Protestants an hour later in the city cemetery. At 11 o'clock eleven Jugoslavs will be accorded final honors at the cemetery of the Greek Orthodox Church, according to these plans. Two bodies will be sent to relatives in other communities.

QUITS CHEWING at 94.

Eli Frazier Heeds Wife's Request on Seventieth Anniversary.

DES MOINES, Iowa, Sept. 20.—An incident at the celebration of the seventieth wedding anniversary of Eli Frazier and his wife has silenced Frazier's boast that he never passed a day in eighty-two years without a chew of tobacco.

Frazier, 94 years old, remarked that he took to chewing at the age of 12, and his wife, who is 92, said: "Eli, I want you to quit chewing."

Well, two does chores at an institution here, did not chew today.

"She made me quit," he said.

15 CASES IN JEWISH COURT.

Arbitration Tribunal Holds First Session of Winter Term.

Fifteen disputes were disposed of last night by the three Judges of the Jewish Court of Arbitration, which convened for its first Winter session at 264 Madison Street. The three Judges were Lesser Lazarus, Dr. Samuel Buchler, former Deputy Commissioner of Markets, and Chief Rabbi Aaron Yudelovitch. As each man came to the bar he was asked to sign an agreement binding him to accept the decision of the court.

One of the cases tried had to do with a dispute between a Jewish benevolent society and a Ludlow Street gatemaker. The gatemaker alleged he did not receive the payment promised on account for his work and had therefore not erected a gate around a plot in Lebanon Cemetery in Brooklyn, as he had agreed to do.

Testimony showed the official of the society was in error and the decision of the Court was that he should pay an additional $100 to the artisan.

BOY BURNED AT BONFIRE.

Police Investigate Report That Gasoline Was Thrown on Him.

While playing with other boys and girls around a bonfire started in a pile of rubbish at Eleventh Avenue and Thirty-eighth Street last night, John Bott of 512 West Thirty-eighth Street was severely burned about the body, face and arms. He was taken to St. Mary's Hospital, where physicians said his condition was serious.

The police of the West Thirtieth Street Station are investigating a report that one of the boy's playmates thrust a burning ember against his sweater after splashing gasoline from a tomato can over him.

Women to Aid Safety Drive.

The Safety Institute of America announced yesterday that the Presidents of 300 women's clubs would be the guests of Judge Elbert H. Gary, President of the United States Steel Corporation and Chairman of the Public Safety Committee of the Safety Institute, at a luncheon today at the Hotel Astor, to discuss the part women can take in the campaign for the prevention of public accidents shortly to be undertaken by the institute.

For Court Action on House Contests

WASHINGTON, Sept. 20.—Reference of House contested election cases to the United States Circuit Court of Appeals for consideration and primary decision, reserving to the House final decision, was proposed in a bill introduced today by Representative Moore, Democrat, of Virginia. Mr. Moore's proposal, he said in a statement he subsequently issued, now prevails in the English House of Commons and would free consideration of election contests of partisanship.

Tennessee Governor in Fiddler Match

NASHVILLE, Tenn., Sept. 20.—Alf A. Taylor, 77 years old, Governor of Tennessee, is entered as a contestant in the annual Old Fiddlers' Contest of the State here tonight. Governor Taylor has been renowned for his ability as a fiddler since his youth and the talent was shared by his brother, the late Senator Robert L. Taylor.

Former Marshal Sued for Support.

Special to The New York Times.

TRENTON, N. J., Sept. 20.—Alfred Boishweller of Perth Amboy, United States Marshal for New Jersey under President Wilson, was made defendant in a suit for maintenance filed in the Court of Chancery here today by his wife, Mrs. Boishweller charges drunkenness and cruelty.

Austrians Name Star for Hoover.

Copyright, 1922, by The New York Times Company.

By Wireless to THE NEW YORK TIMES.

VIENNA, Sept. 20.—The Senate of the University of Vienna has christened a recently discovered new planet Hooveria, in appreciation of Herbert Hoover's relief work in Austria.

MISSING AIRMEN SAFE; HAD ODD ADVENTURE

Kruegers Held Up by Smuggler After Swimming From Their Wrecked Plane.

Special to The New York Times.

MIAMI, Fla., Sept. 20.—Bert and Harold Krueger have arrived safely at their home in Stuart, Fla., after being missing five days in the hydroairplane Bluebird, which left Barnegat Bay Sept. 1, en route to Stuart, where it was intended for service in a passenger-carrying service.

They reached home by rail Tuesday night and told a story of thrilling adventure. Engine trouble finally precipitated a crash into the sea near Cumberland Island. The impact with the water damaged their aircraft beyond repair and the young men swam to the shore.

Their approach was watched from the undergrowth by a liquor smuggler, who, when they stepped on the shore, thrust his rifle under their noses and threatened to kill them. He said he would whittle a bit and then shoot them full of holes.

Several times as they attempted to convince the smuggler that they were merely the unfortunate victims of an accident and had no designs whatever on his cache of Bahama Island hooch, he raised his rifle with a finger on the trigger and told them to shut up.

Newspaper accounts of a prohibition fleet of airplanes intended for use in running down smugglers operating between the Bahama Islands and the Florida coast, the young men said, were responsible for the smuggler's attitude toward them.

They finally convinced him that they were not revenue officers and, instead of shooting them, he aided them in flagging a southbound train, which they boarded with his assistance and best wishes.

Both young men said they had engine trouble almost from the start and were forced several times to alight before their final crash demolished the Bluebird.

RAIL WRECK KILLED 14.

Two Americans Among 17 Hurt in Crash on Mexican Road.

MEXICO CITY, Sept. 20 (Associated Press).—Fourteen persons were killed and seventeen injured in the wreck yesterday of a north-bound passenger train at Empalma Gonzalez, caused by a wash-out. It is possible that other bodies will be discovered when the débris is cleared away.

Henry B. Burton of Atlixco, State of Puebla, and J. D. Lesley of an unnamed Texas city, the only Americans whose names appear in the list of victims, are said to have been seriously injured.

Ramon Sanchez Arreola, Deputy from the State of Michoacan, and his wife and small daughter were killed. Their bodies were returned to Mexico City last night. The Chamber of Deputies suspended its session yesterday afternoon out of respect.

The accident is understood to have occurred when an impounding dam near Empalma Gonzalez broke just at the moment the military escort train was passing. The escort train was derailed and the passenger train crashed into it. All traffic on the Laredo line from Queretaro to Mexico City is suspended.

Insurance Co. Sells on Eighth Av.

Nathan Wilson bought from the United States Life Insurance Company through H. Lilly, as broker, the three five-story apartment houses at 168 and 170 Eighth Avenue and 278 West Nineteenth Street, forming an "L" at the southeastern corner of Eighth Avenue and Nineteenth Street. The property was held at $130,000 and will be immediately altered.

PRIVATE HOUSE SALES.

Luttgen Estate Dwelling Bought by Woman for Occupancy.

The estate of Walter Luttgen sold a five-story dwelling, 49 West Seventy-fifth Street, 21 by 102.2. The purchaser, Mrs. Clara C. Monell, after extensive alterations will occupy the premises. The late Walter Luttgen was a partner of August Belmont & Co., and had owned the property for a great many years. Slawson & Hobbs acted as broker in the deal.

Wood, Dolson & Co., Inc., sold for Charles M. Haynes the five-story American basement dwelling on lot 18 by 100 at 307 West Ninetieth Street, between West End Avenue and Riverside Drive. The property will be altered and rented as apartments, with one to a floor. The J. Romaine Brown Company were the associate brokers.

Harry Goldberg sold the three-story dwelling 212 128th Street, on a plot 16.8 by 100, to a client of Ernest T. Bower for investment.

David Lion purchased from the Seton White estate the four-story brownstone private house on lot 19.2 by 100.11 at 214 East 114th Street, near Third Avenue. This is the first sale of the property in twenty-one years. It was an all cash transaction. E. A. Pollak was the broker in the transaction.

Assembles Large Malba Plot.

William R. Winans has purchased through Champ & Dasey, sales directors of the Malba Estates Corporation, the waterfront plot of John McKeon on Malba Drive, at Malba-on-the-Sound, Long Island, and also the adjoining waterfront plot from George Probert, giving him one of the largest waterfront plots at Malba, on which he will erect a residence for his own occupancy.

Prince & Ripley sold for John S. T. Murphy his home at the junction of Livingston Avenue and Broadway, Dobbs Ferry, N. Y., to the Ladneck Realty Company of New York. The property consists of an attractive dwelling and an acre of land. It was held at $42,000.

The same brokers have also sold for Charles A. Briggs a plot of land situated on Grandview Avenue, in the White Plains Highlands section to Mrs. Charlotte W. Smith of White Plains, N. Y., who will commence the erection of a residence in the near future.

The two-story frame dwelling on a plot 75 by 100 feet at 57 Clinton Avenue, Rockville Centre, L. I., was sold by the John Pullman Company for Mrs. Margaret Mitchell to Frederick Lang for occupancy.

J. Wilson Dayton sold the residence of Mrs. A. J. Todd in the Bellcourt section of Bayside, L. I., to Captain G. Frank Nickerson of Martha's Vineyard. This property was held at $16,500.

Prince & Ripley sold for James S. Duggan a plot in the Battle Hill section of White Plains, N. Y., to Bernard Hopp, who will improve it with a residence. The same brokers have also sold for Leonard Anderson a plot on Lee Avenue, in the same section, to A. Sieben of New York City.

Madison Avenue Corner Sold.

Samuel Brener purchased the three five-story buildings on the southeast corner of Madison Avenue and Eighty-fifth Street, fronting 63 feet on Madison Avenue, by 75 feet on the street. Byrne & Bowman were the brokers. The Breuer recently sold the opposite corner on Madison Avenue acquired from Julia Cameron through L. I. Phillips & Co.

Lebanon National Bank Buys.

The Lebanon National Bank has purchased from Joseph A. and Jamell Mandour the five-story building, on a plot 30.5 by 58.4 at 59 Washington Street, near Morris Street. The stated consideration was $105,000.

BROOKLYN BUYERS.

Investor Purchases Fifth Avenue Apartment, Held at $100,000.

Samuel Ort sold to a client of Edward C. Cerny for investment the four-story corner brick store and apartments, on lot 20 by 100, known as 5,501 Fifth Avenue. The purchaser gave in part payment the three-story brick corner with store and apartments and garage located at 6,723 Fifth Avenue. The properties sold were held at $100,000.

J. Lacov sold for the Rex Homes Corporation to Thomas R. Herbest Jr. a one-family, two-story stucco house with garage, held at $11,750.

Mortgage Loans Placed.

The New York Title and Mortgage Company recently completed two loans aggregating $325,000 on two five-story modern apartment dwellings on St. Nicholas Avenue at 188th to 189th Street. The structures are to be constructed by the Charles Mark Realty Company, Inc.

Brooks & Momand have placed a first mortgage loan of $300,000 with the Emigrant Industrial Savings Bank, on property of Mitchell Lehman and located at 245-249 West Forty-second Street and 256-262 West Forty-third Street.

Lawrence, Blake & Jewell have placed for the Ruella Realty Company a first mortgage of $75,000 for five years on 227 East Seventy-second Street, five and seven-story apartments on a plot 75 by 102.2.

M. Morgenthau Jr. Company and Frederick Zittell & Sons have placed for Dr. A. L. Garbat a first mortgage loan of $60,000 at 6 per cent. for five years on premises 113 East Eighty-first Street, which were recently purchased by Dr. Garbat through the M. Morgenthau Jr. Company. The property consists of two private dwellings which have been remodeled by Dr. Garbat. The lender is the Brooklyn Savings Bank.

Edwards, Downey & Richart have placed the following first mortgages: $125,000 on premises 1,167 to 1,185 Boston Road for the Jakmers Realty Company, Inc.; $100,000 on premises northwest corner Morris and Burnside Avenues for Hothaus Realty Company; $48,000 on premises northwest corner Mt. Eden and Weeks Avenues for Philip Krumholz Building Company, Inc.; $40,000 on premises north side 187th Street, 150 feet east of Brook Avenue, for the W. C. P. Realty Company, Inc.; $31,500 on premises east side Findlay Avenue, 440 feet north of 169th Street, and $17,000 on premises 156 Monroe Street for Dora Kessler.

Trading in the Bronx.

Two five-story apartments, each having four families on a floor, at 2,043 and 2,047 Webster Avenue, near 179th Street, were sold by Louis Reuter for Mr. Quinlan to Mrs. L. A. Robitzek.

Land Estates, Inc., sold through J. L. & R. W. Davis, as brokers, the vacant plot 150 by 249 on the west side of Jerome Avenue, 336 feet south of 192d Street.

Charles A. DuBois sold for Elias Silverstein to Mrs. Katherine Rathmacher, present tenant, the four-story dwelling on the northeast corner of 143d Street and Convent Avenue, on plot 19.11 by 100 feet.

$750,000 Rockaway Park Lease.

The Arnold Realty Corporation has leased for a term of eighty-four years, with the privilege of purchasing, the property situated on the corner of 115th Street and Washington Avenue, Rockaway Park, measuring 60 by 110. The property will be improved with high-class stores and apartments to cost $50,000.

The rental aggregates $750,000. The Lewis L. Rosenthal Company were the brokers in this transaction.

WEST SIDE BLOCK LEASED.

$100,000 Yearly Rental for Central Park West Site.

The nine five-story apartment houses known as 432 to 438 Central Park West, on a plot 210.10 by 100, comprising the block front between 103d and 104th Streets, have been leased by Edward W. Browning to the newly formed 432 Central Park West Corporation, Benjamin Reichson, President, for a term of twenty-one years, at a reported net rental of $100,000 a year, indicating an aggregate rental for the term of more than $2,000,000.

Apartment House Transactions.

Hyland Court, a five-story apartment house on a plot 75 by 87.1, at 574 and 576 West 176th Street, has been sold by the newly formed Benburn Corporation to the Higginson Holding Corporation. The sellers recently acquired the property from Hyland Court Building Corporation.

Arthur Cutler & Co. sold for August Lauter 137 West 100th Street, a four-story tenement on a plot 25 by 100, having two five-room apartments on a floor and two stores on the ground floor. The property was held at $25,000.

Grand Central Zone Sale.

The Neivel Realty Corporation, Arnold Levien, President, sold the three-story front and rear buildings at 228 East Forty-first Street, between Second and Third Avenues, on lot 22.6 by 98.9. After extensive alterations the buildings will be used by the purchasers for their own business. Maurice Wertheim was the broker in the transaction.

Harlem Operators Active.

Leopold and Julius Buchsbaum, Harlem operators, bought from Samuel Reilly, 102 West 99th Street for all cash. The property has been in one ownership for the last 32 years. The same buyer recently acquired 744 Columbus Avenue and 705 and 707 Amsterdam Avenue. B. Bolch was the broker.

Yale University Sells.

Yale University sold 136 West Fifty-fourth Street, a three-story business building on lot 25 by 100. The sellers acquired the property by inheritance from William B. Ross, who purchased it in 1868. Gammann, Voorhees & Floyd were the brokers.

Commercial Leases.

The Adler Shoe Company has leased from the United Cigar Stores Company, for a long term of years, the store at 52 Broadway, corner Wall Street. As soon as the extensive alterations are completed, this store will be occupied by the lessee as another man's shoe store in the growing Adler Shoe chain.

Sidney L. Wagraver leased for The Forty-eighth Street Company, Henry Claman, President, a store in the building now being completed at the southwest corner of Broadway and Eighty-fifth Street, to M. Tannenbaum & Co., Inc., tailors. The lease, which is for a term of years, calls for an aggregate rental of approximately $50,000.

Ruland & Benjamin, Inc., has leased the store at 36 East Fifty-sixth Street, for Mme. Garton, corsetière, to Miss Paulson, for a period of five years, at an aggregate rental of $40,000. Miss Paulson, a former manager of the Mary Elizabeth Tea Room, will open a similar business Oct. 1.

Cross & Brown Company leased the ground floor store and rear part of basement at 796 Tenth Avenue, to the Motive Parts Corporation.

Henry Stanford & Co., leased for the 615 Sixth Avenue Corporation store at 101 West Forty-sixth Street to the Manhattan Dyers & Cleaners.

Frederick Fox & Co., leased for a long term of years for Dr. George H. Proshaska to Emma Jacobs the entire building at 138 West Thirteenth Street.

BANKRUPTCY SALES.

UNITED STATES DISTRICT COURT FOR the Southern District of New York.—In the matter of WILLIAM BRADLEY, Bankrupt.

Upon the annexed petition of the Trustees herein, duly verified, and on motion of OLCOTT, BONYNGE, McMANUS & ERNST, attorneys for Trustees herein, it is hereby ORDERED that the creditors of this estate and all other interested persons appear and attend a meeting to be held at my office, No. 299 Broadway, New York City, on the 28th day of September, 1922, at 2 o'clock in the afternoon and show cause why Parcels A. and B, which are hereinafter more particularly described, should not be sold as follows: Parcel A. for the sum of Forty-two thousand five hundred ($42,500) Dollars, and Parcel B. for the sum of Forty-five thousand ($45,000) Dollars, upon the terms mentioned and described in certain contracts of sale, which are more particularly set forth in the petition annexed to this order to show cause, or for such other sum or sums as may be offered, and why such other relief as to the court may seem proper should not be granted, and it is

FURTHER ORDERED, that this order to show cause be published in the Daily News Record and New York Times, at least twice before the return day hereof, the first notice to be published at least ten days before the return day hereof, and a copy of this order to show cause is to be mailed to each creditor appearing on the schedules or on the list of creditors filed herein, at least ten days before the return day hereof. The original petition upon which this order to show cause was issued is on file at my office and may be examined by all creditors and other interested persons. The provisional contracts of sale are filed at the office of OLCOTT, BONYNGE, McMANUS & ERNST, attorneys for Trustees, and may be inspected by creditors and other interested persons.

Parcels A. and B. are described as follows respectively:

Parcel A.

"BEGINNING at a point on the building line of the North side of West 74th Street, distant one hundred and thirty (130') feet from the Westerly side of West End Avenue, thence Northerly at right angles to the said North building line of West 74th Street, sixty-five (65') feet one and three-quarter (1¾") inches, thence Westerly in a general direction for about twenty-four (24') feet one-eighth (⅛") inch, thence Southerly at right angles to the before mentioned North building line of West 74th Street sixty-six (66') feet and seven-eighths (⅞") inches, thence Easterly along the said North building line of West 74th Street twenty-four (24") feet to the point of beginning."

Parcel B.

"BEGINNING at a point on the North building line of East 24th Street, distant Seventy-two (72') feet from the East building line of Lexington Avenue, thence Northerly at right angles to said North building line of East 24th Street Ninety-eight feet and nine inches (98' 9") feet to the center of the block, thence Easterly parallel to the building line of East 24th Street Forty-four (44') feet, thence Southerly at right angles to the said North building line of East 24th Street Ninety-eight feet and nine inches (98' 9") feet, thence Westerly along the North building line of East 24th Street Forty-four (44') feet to the point of beginning."

Dated, New York, Sept. 12, 1922.

EDWARD J. TOWNSEND, Referee.

UNITED STATES DISTRICT COURT FOR the Southern District of New York.—In the matter of WILLIAM BRADLEY, Bankrupt. TO THE HONORABLE THE DISTRICT COURT OF THE UNITED STATES FOR THE SOUTHERN DISTRICT OF NEW YORK:

The petition of STEPHEN U. HOPKINS, OTIS K. SHEPPARD and CORTLAND BETTS respectfully represents:

I. That on the 11th day of October, 1918, a petition in involuntary bankruptcy of William Bradley was duly filed herein. That thereafter, such proceedings were had that on the 3rd day of February, 1921, an order was duly entered adjudicating William Bradley an involuntary bankrupt. That thereafter, such further proceedings were had that on the 29th day of March, 1922, an order was entered by John J. Townsend, Esq., Referee in charge hereof, appointing your petitioners Trustees in bankruptcy of William Bradley. That your petitioners thereafter duly qualified and ever since have been, and now are acting as such Trustees in Bankruptcy.

II. That the bankrupt at the time of the filing of the petition in bankruptcy against him and at the time of his adjudication as hereinabove set forth was the owner in fee simple absolute of two parcels of property which for brevity will hereafter be mentioned as Parcels A. and B.

III. Parcel A. is a private dwelling house, known as 306 West 74th Street, Borough of Manhattan, City of New York, and is more particularly described as follows:

"BEGINNING at a point on the building line of the North side of West 74th Street, distant one hundred and thirty (130') feet from the Westerly side of West End Avenue, thence Northerly at right angles to the said North building line of West 74th Street, sixty-five (65') feet one and three-quarter (1¾") inches, thence Westerly in a general direction for about twenty-four (24') feet one-eighth (⅛") inches, thence Southerly at right angles to the before mentioned North building line of West 74th Street sixty-six (66') and seven-eighths (⅞") inches, thence Easterly along the said North building line of West 74th Street twenty-four (24") feet to the point of beginning."

This parcel is encumbered by a first mortgage, a lien against the premises in the sum of Twenty-four thousand ($24,000) Dollars, held by the Bowery Savings Bank. The interest rate is 6 per cent. per annum and the mortgage is past due.

Parcel B. is a business building presently used as a horse ring known as No. 133-141 East 24th Street, Borough of Manhattan, City of New York, more particularly described as follows:

"BEGINNING at a point on the North building line of East 24th Street, distant Seventy-two (72') feet from the East building line of Lexington Avenue, thence Northerly at right angles to said North building line of East 24th Street Ninety-eight feet and nine inches (98' 9") to the center of the block, thence Easterly parallel to the building line of East 24th Street Forty-four (44') feet, thence Southerly at right angles to the said North building line of East 24th Street Ninety-eight feet and nine inches (98' 9") feet, thence Westerly along the North building line of East 24th Street Forty-four (44') feet to the point of beginning."

There are no mortgages on this parcel but there is an open lease to the Fish, Doerr & Carroll Horse Co. at an annual rental of Four thousand two hundred fifty ($4,250) Dollars.

Your petitioner has entered into a provisional contract of sale, subject to the approval of this court, with one Rose Schwartzberg, for the sale of Parcel A. for the sum of Forty-two thousand five hundred ($42,500) Dollars, on which Fifteen hundred ($1,500) Dollars has been paid upon the signing of the said contract, Seventeen thousand ($17,000) Dollars is to be paid in cash on the delivery of the deed, and Twenty-four thousand ($24,000) Dollars by the purchaser by taking the premises subject to the first mortgage in that amount, now a lien against said premises.

Your petitioner has entered into a provisional contract of sale subject to the approval of this court with one Israel Kramer, for the sale of Parcel B. for the sum of Forty-five thousand ($45,000) Dollars. Two thousand ($2,000) Dollars has been paid upon the signing of the contract, Thirteen thousand ($13,000) Dollars is to be paid in cash on the delivery of the deed, and Thirty thousand ($30,000) Dollars by satisfactory bond secured by a mortgage on the said property, said bond to be for a period of two years at six per cent. interest. The purchaser also agrees that the present lease of the property to Fish, Doerr & Carroll Horse Co. shall be extended for a period of two years from the date of passing title with an option on the part of either party to terminate said lease after the expiration of one year, upon thirty days' notice.

Your petitioner prays that a meeting of the creditors of the bankrupt be called so that these two provisional contracts for the sales of Parcels A. and B. may be submitted to the said creditors, to the end that a proper order be made permitting your petitioners to sell the two parcels of property for the best price obtainable therefor, in accordance with law, and your petitioners will ever pray etc.

Dated, New York, August —, 1922.

STEPHEN U. HOPKINS,
OTIS K. SHEPPARD,
CORTLAND BETTS,
Trustees.

OLCOTT, BONYNGE, McMANUS & ERNST, Attorneys for Petitioners, 170 Broadway, New York City.

LEGAL ADVERTISEMENTS.

Notice of Sale
Interborough Rapid Transit Company
STOCK

NOTICE IS HEREBY GIVEN that, pursuant to the terms, provisions and powers contained in certain Trust Agreement dated the fifth day of March, 1906, made by Interborough Metropolitan Company to Windsor Trust Company to secure an issue of the Collateral Trust Four and A Half Per Cent Gold Bonds of said Interborough Metropolitan Company for a principal amount not to exceed the sum of seventy millions of dollars ($70,000,000), and pursuant also to a decree of the United States District Court for the Southern District of New York dated the third day of July, 1922, and duly entered in the office of the Clerk of said Court on the fifth day of July, 1922, In the Matter of Interborough Consolidated Corporation, Bankrupt, successor to said Interborough-Metropolitan Company, In Bankruptcy No. 26690, and the order amendatory thereof dated and entered the 28th day of August, 1922, the undersigned EMPIRE TRUST COMPANY, as successor Trustee under said Trust Agreement dated the fifth day of March, 1906, will, through James R. Sheffield, Trustee in Bankruptcy of Interborough Consolidated Corporation, appointed Special Master for that purpose in and by said decree and thereunto authorized by said Empire Trust Company, offer for sale at public auction on the ninth day of October, 1922, at eleven o'clock in the forenoon at Room 401 in the Post Office Building in New York County, at the intersection of Broadway and Barclay Street, New York, in the Borough of Manhattan, City of New York, all and singular the collateral pledged and deposited under said Trust Agreement, to wit, three hundred and thirty-nine thousand, one hundred and twenty-eight ($339,128) shares of the par value of one hundred dollars ($100) per share, of the capital stock of Interborough Rapid Transit Company, a corporation organized and existing under and by virtue of the laws of the State of New York. Pursuant to said decree of July 3, 1922, James R. Sheffield, as Trustee in Bankruptcy of said Interborough Consolidated Corporation, will join in said sale and in any and all appropriate transfers, conveyances or assignments of said security made pursuant to such sale. Said sale will be subject to the approval of the United States District Court for the Southern District of New York, and will be subject to all the other terms and conditions contained in the decree of said court dated the third day of July, 1922, above referred to, and on file in the office of the Clerk of said court, and to the terms and conditions of said Trust Agreement dated the fifth day of March, 1906, a copy of which has, for the information of intending purchasers, been deposited with the said court.

Said shares of stock will be sold as an entirety and in one block or parcel, free and clear of all liens, equities and encumbrances of or in favor of Windsor Trust Company as Trustee, Empire Trust Company as Successor Trustee under said Trust Agreement dated March 5, 1906, and all other liens or encumbrances of whatsoever nature, of all rights and equities of the Bankruptcy Trustee, Interborough Consolidated Corporation, of the bankrupt and other persons claiming by, through or under the bankrupt.

Said shares of stock are to be sold to satisfy a lien for principal and interest accounting to seventy-seven million, one hundred and seventy thousand, seven hundred and fifty-seven dollars and eighty-two cents ($75,170,757.82) with interest thereon at the rate of four and a half (4½) per cent from the third day of July, 1922, together with the costs and expenses of the sale and the advances, fees, charges, expenses and counsel fees of the Trustee under said Trust Agreement as the same may be determined, fixed and allowed by the court.

No bid for said stock will be considered unless it be accompanied by a certified check for fifty thousand dollars ($50,000) payable to the order of Empire Trust Company issued on a bank or trust company located in the City of New York, for a capital, surplus and undivided profits of at least five hundred thousand dollars ($500,000).

The purchaser at the sale will be required to pay or to undertake to pay in cash such sums as may be fixed by the court as the expenses of the sale and the costs, charges, advances, expenditures, compensation and counsel fees of Empire Trust Company as Trustee and such other charges against the proceeds of sale as may hereafter be ordered and directed by the court; and the purchaser may turn in and apply towards the payment of so much of the purchase price as may not be as above or by order of the court hereafter made required to be paid in cash, any bonds issued and outstanding under said Trust Agreement and any matured and unpaid interest coupons to the amount that such bonds or coupons respectively or claims for principal or interest would be entitled to receive or collect upon a ratable distribution among the holders thereof of the net proceeds of sale; but such coupons and interest claims so applied shall be deemed to be paid only to the extent so applied, all as more particularly provided in said Trust Agreement and said decree.

At the conclusion of the bidding at said sale, the successful bidder will be required to sign a memorandum of the terms of sale.

Two days after the conclusion of the bidding at two o'clock in the afternoon, the Trustee in Bankruptcy and the Empire Trust Company will report the result of said sale to the court at said Court Room 401, Post Office Building, Borough of Manhattan, City of New York, for such orders, judgments or decrees as may by the court be deemed proper or advisable. No further notice of such report or of the hearing thereon will be given to any party.

The sale may from time to time, by announcement at the time and place fixed therefor, be adjourned, as provided in said decree of July 3, 1922. At further or other notice of any adjournment need be given, and without any further notice said sale may be made at the time to which the same shall be so adjourned.

Dated, New York, September 12, 1922.

EMPIRE TRUST COMPANY
as successor Trustee under said Trust Agreement dated March 5, 1906.

Approved:
JAMES R. SHEFFIELD,
Trustee in Bankruptcy of Interborough Consolidated Corporation.

James R. Sheffield as Trustee in Bankruptcy of Interborough Consolidated Corporation adopts and gives the foregoing notice of sale.

New York, September 12, 1922.

JAMES R. SHEFFIELD,
Trustee in Bankruptcy of Interborough Consolidated Corporation.

SUMMER RESORTS

NEW JERSEY—Atlantic City.

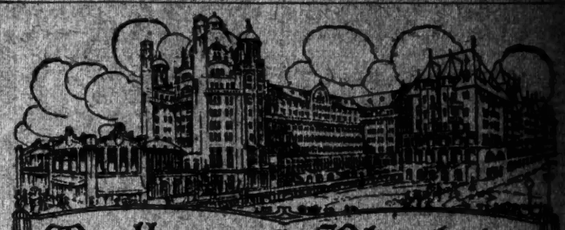

Marlborough-Blenheim
The Leading Resort House of the World
Central location with two blocks of Ocean Front
Particularly Attractive during
SEPTEMBER AND OCTOBER
ATLANTIC CITY'S great AUTUMN SEASON
Surf Bathing, Golf, Horseback Riding, Roller Chairs, Piers, Theatres, Movies, and countless other amusements.
Ownership Management. Josiah White & Sons Co.

NEW YORK.
The New Bevan
LARCHMONT MANOR, N. Y.
An exclusive American plan hotel, open all year. Now booking for fall and winter months. Rooms, single and suites. Special rates to bachelors. Only 25 minutes from Grand Central Station. Steam-heated sun porches overlooking Long Island Sound. Music, dancing, tennis.
I. C. SECOR, Manager.

HOTEL GRAMATAN
28 Minutes from Grand Central. 50 electric trains daily. City conveniences in the country. Golf, tennis, dancing, daily concerts. Grill. Accommodates 400.
Henri Panchey & Son, Inc., Lessee
Bronxville, N. Y. Tel. 2150.

PAUL SMITH'S, N.Y.
In the Adirondacks. Open Until Nov. 1.

DEAN HOUSE
LAKE MAROPAC, N. Y.
ATTRACTIVE FALL RATES.
An exclusive family hotel, directly on lake front, with shaded lawns and shore walks. Golf, tennis, boating, fishing, garage. Picturesquely located in the hills of Putnam County, 700 ft. altitude, 50 miles from New York. Steam heat; open fireplaces. Established 1851. Booklet.
A. H. DEAN.

BUTCHER HOUSE, Pawling, N. Y.
A family and tourist hotel of singular appeal in the foothills of the Berkshires, midway between N. Y. City and Lenox.

BANKRUPTCY NOTICES.
UNITED STATES DISTRICT COURT FOR THE SOUTHERN DISTRICT OF NEW YORK. In the Matter of NATIONAL HARDWARE STORES, INC., Bankrupt.
TO THE CREDITORS OF THE ABOVE NAMED BANKRUPT:
PLEASE TAKE NOTICE that a special meeting of the creditors of the above named bankrupt will be held at the office of Honorable HAROLD P. COFFIN, Referee in Bankruptcy, at No. 277 Broadway, Borough of Manhattan, City of New York, on the 3d day of October, 1922, at eleven o'clock in the forenoon.
At the said meeting of creditors the Trustee in Bankruptcy will receive bids upon and offer for sale the following described parcels of property:
PARCEL NO. I.—All the merchandise, stock in trade, chattels, fixtures, equipment and auto trucks contained in or pertaining to the store and building located on premises No. 21 North Centre Street, in the City of Pottsville, State of Pennsylvania, and all the right, title and interest of the bankrupt and the Trustee in Bankruptcy in and to all the unexpired term of the lease of said premises and any and all right, title and interest of the bankrupt in the use of the trade name of "SWALM HARDWARE COMPANY."
PARCEL NO. II.—All the merchandise, stock in trade, chattels, fixtures and equipment contained in the store and building located on premises No. 175 West First Street, in the City of Oswego, State of New York, and all the right, title and interest of the bankrupt and the Trustee in Bankruptcy in and to all the property contained therein, (excluding, however, cash on hand and all accounts receivable pertaining to the said store), together with the right, title and interest of the bankrupt and the Trustee in Bankruptcy in and to the unexpired term of the lease of said premises and any and all right, title and interest of the bankrupt in the use of the trade name of "SMITH HARDWARE COMPANY."
PARCEL NO. III.—All the merchandise, stock in trade, chattels, fixtures and equipment contained in the store and building located on premises No. 38 Main Street, in the City of Batavia, State of New York, and all right, title and interest of the bankrupt and the Trustee in Bankruptcy in and to all the property contained therein (excluding, however, cash on hand and all accounts receivable pertaining to the said store), together with the right, title and interest of the bankrupt and the Trustee in Bankruptcy in and to the unexpired term of the lease of said premises and any and all right, title and interest of the bankrupt in the use of the trade name of "SMITH HARDWARE COMPANY."
All bids must be accompanied by a deposit in cash or certified check of at least ten (10%) per cent. of bid.
All bids are subject to the approval of the Court, and the Trustee in Bankruptcy reserves the right to withdraw any one or more of the said parcels from sale.
Dated, New York, September 15th, 1922.
HAROLD P. COFFIN,
Referee in Bankruptcy.
HAROLD HARPER, Trustee in Bankruptcy,
2 Rector Street, New York City.
VANKAUREN AND DAVIDSON, Attorneys for Trustee, 261 Broadway, New York City.

NEW YORK.
Open All Year
PINE FOREST COLONY
In the Berkshire Hills on Forest Lake. Camp for families and adults; 2 hrs. from N. Y. Hotel with private baths, and Bungalows; also Tents for young folks. All land and water sports. Excellent table. Booklet.
JOSEPH D. WEIL, Wyndale, N. Y. Tel. 6-2.

NEW YORK—Adirondacks.
SARANAC INN
Finest 18-Hole Modern Golf Course in Adirondacks.
Open until November 1st, on Beautiful Upper Saranac Lake. September and October are the ideal months in the mountains. Hay fever unknown. Steam Heat; Riding Horses; Dancing; Excellent Music; Hunting; Fishing. HARRINGTON MILLS, Mgr., Upper Saranac, N. Y.

NEW JERSEY—Atlantic City.
THE PIERREPONT
New Jersey Ave. & Beach, Atlantic City
Fall & Winter Rates Greatly Reduced
Room without running water $2.50 single, $4.00 double; with running water $3.00 single, $5.00 double; with priv. connecting bath $3.50 sgl., $6.00 dbl. Write for AMERICAN PLAN (with meals.) Entire hotel remodeled. Public ocean baths free of charge. Kitchen completely charged. Cooking strictly KOSHER. JEWISH. Every dance Saturday night. HERMAN FISHER, owner, for a quarter of a century Philadelphia's leading caterer.

ROYAL PALACE
On the Beach and Boardwalk
ATTRACTIVE—CHEERFUL—RESTFUL
OCEAN SOLARIUM—ORCHESTRA
Diet Kitchen—Unexcelled Cuisine.
SELECT FAMILY PATRONAGE
Hot Sea Baths—FALL RATES
C. L. Henstein, Pres. L. J. Watrous, Sec.-Mgr.

NEW JERSEY—Lakewood.
Florence-the-Pines
Lakewood, N. J. Modern. Homelike. All appointments; 30 suites with baths. Billiards, tennis, golf. Booklet. Phone 292. WOBBE.
WILL OPEN NOVEMBER 15
NEW HOTEL ELBERON,
Lakewood, N. J.
MRS. E. ELISBERG, Manager.

NEW ENGLAND.
HOTEL ASPINWALL
LENOX, MASS.
Popular Fall Resort in the Berkshires
Will Remain Open Until Oct. 16th
Excellent Golf Course, Saddle Riding, Tennis, Moving Pictures.
Fine Motor Trips.
Rates $7.00 Per Day and Up.
American Plan.
L. A. TWOROGER, Manager.
Glorious Autumn in the Green Mountains
EQUINOX HOUSE
Manchester-in-the-Mountains, Vt.
OPEN UNTIL NOV. 1st.
GOLF on the famous Ekwanok Course.
E. L. POTTER, Manager.

Tour New England This Fall
Motor over perfect roads; breathe ozone and enjoy magnificent scenery of New England at its best. After the day's run find every convenience of opulent modern inns, modern city hotels or famous resorts

A $1,500,000 TRADE IN SILK DISTRICT

Colonel Jacob Ruppert Buys Big Loft Structure at 29th Street and Fourth Avenue.

SOLD BY M. N. NATANSON

Buyer Gives Seven Corner Properties in Part Payment—$185,000 Insurance District Purchase.

One of the largest and most important investment deals of the year in the silk district was closed yesterday when Colonel Jacob Ruppert, a large holder of Manhattan real estate and part owner of the Yankee Baseball Club, purchased the northwest corner of Twenty-ninth Street and Fourth Avenue from Max M. Natanson, an operator.

The property, which was held at $1,500,000, consists of a sixteen-story store, office and loft building occupying a plot 107 by 80 feet. It is of modern construction and shows a gross annual rent of about $185,000. In addition to a large amount of cash Colonel Ruppert gave the following seven parcels of real estate, all of which are free and clear: 858 Eighth Avenue, the southeast corner of Fifty-third Street, a five-story flat on plot 23 by 80, renting for $5,900; 409 East Eighty-third Street, the southeast corner of East End Avenue (Avenue B), a four-story flat on plot 26 by 85, renting for $2,800; 1,717 First Avenue, the southwest corner of Eighty-ninth Street, a five-story flat on plot 25.5 by 75, renting for $3,400; 1,433 Avenue A, the northwest corner of Seventy-sixth Street, a four-story flat on plot 25 by 75, renting for $2,800; 625 Tenth Avenue, the southeast corner of Forty-fifth Street, a five-story flat on plot 25 by 75, renting for $4,000; 800 West 141st Street, the southwest corner of Eighth Avenue, a five-story flat on plot 25 by 100, renting for $4,900; the northwest corner of Third Avenue and 187th Street, a vacant plot 22 by 100 by 80 in the rear.

An interesting sidelight on the transaction is that the Metropolitan Life Insurance Company had a mortgage for $900,000 on the Fourth Avenue property, and thought so well of it, that it recently increased its loan to $725,000. C. A. Dexeler negotiated the sale.

Until the advent of prohibition Colonel Ruppert was one of the largest holders of corner properties in Manhattan, the majority of which were occupied by saloons. During the last few years he has disposed of many of the properties but still holds title to about twenty-five.

Investor in Insurance District Deal.

The Broadway-John Street Corporation, Elias A. Cohen, President, sold to Louis Annin Ames, President of Annin & Co., 152 to 154 William Street, the southeast corner of Ann Street. The property is covered with a four-story building, renting for about $17,000 per annum, and is valued at $135,000. By acquiring this property Mr. Ames now owns the entire block on the easterly side of William Street from Fulton to Ann.

This is the third purchase in the block by Annin & Co. The original purchase, 144 William Street, was in 1897 for $100,000. In 1907 they acquired 146 to 150 William Street and now, by purchasing 152 and 154 William Street, they have obtained control of the entire frontage. The property just sold to Annin & Co. has been sold three times by the Charles F. Noyes Company, who were also the brokers in yesterday's sales.

It is thought the property will be improved with some kind of business building suitable for the insurance district.

Sells Jamaica Avenue Dwelling.

Fred Johnson, builder, sold through the Halleran Agency and W. C. H. Fosdick the six-room Colonial dwelling situated on the west side of Jamaica Avenue, near Larch Street, Flushing. The purchaser is Peter Rodenis of Glen Cove, L. I. This is the first of the six houses which are for sale now being erected by Mr. Johnson.

John Larkin purchased the new dwelling recently constructed by Herbert E. Grover on the west side of Twelfth Street, near Mitchell Avenue, Flushing. The house is a two and a half story Colonial dwelling, containing six rooms. The sale was made by J. Albert Johnstra.

Realty Notes.

Byrne & Bowman were the brokers in the purchase by the Clarement-West Corporation of the block front on the north side of 170th Street, between College and Teller Avenues, in the Bronx.

MORTGAGE LOANS.

Get Into The Game!

Release the capital tied up in your 1922 rentals and reinvest it. My rent-conversion plan is utilized by innumerable realty operators and brokers. Investigate it. Reasonable terms, no "red tape," prompt dealings. Phone Fitzroy 3916 for details.

Jacob Rosenstock
Columbia Trust Building
N. W. Cor. Fifth Ave. & 24th St., N. Y.

5% Money

$2,000,000 has been said recently concerning the available supply of Mortgage funds at a low rate. During the past few weeks we have closed Mortgage Loan Contracts on Central Manhattan properties at 5% interest in amounts ranging from $110,000 to $1,500,000. On choice security 5% funds are still available.

A. W. McLAUGHLIN & CO.
Mayor Building, 140 Broadway.
Cortlandt 4600.
Others query specializing in mortgages only all representing lenders.

$330,000 SPECIAL FUND
To buy second mtges.; Manhattan, Bronx income property; $4,000 to $100,000. Owners, Builders and Brokers see
S. A. ISRAEL
30 Nassau St. Phone Cortlandt 2072

MORTGAGES & BLDG. LOAN
Manhattan and Bronx, $10,000 and up.
J. CLARENCE DAVIES
149th St. and 3d Av. 52 Nassau St.

REAL ESTATE.

FOR SALE OR RENT
1-STORY GARAGE
47x98
216-218 West 30th St.
Near 7th Ave.
POSSESSION.
ADAMS & CO.

REAL ESTATE.

FIFTH AVENUE OFFICES

88.1% Rented

Small amount of office space still available on Fifth Avenue or 46th Street frontages.

Suites or single offices, 425 square feet upward.

Moderate rentals.

Occupancy October First.

Call and inspect, or call Vanderbilt 8800 and ask for Mr. Allen

The STRAUS BUILDING
505 Fifth Avenue at 46th St.
New York City

"Fifth Avenue's Most Distinctive New Building."

TODAY—

there are available in the Borden Building several desirable office units—for occupancy October first. Light, airy space—Borden Building service—decent rentals.

BORDEN BUILDING
Madison Ave. at 45th St.
BRADY & BOWMAN, Inc.
Agents
350 Madison Avenue
Vanderbilt 7403

Immediate Occupancy

24 W. 69th St.

Several Desirable Suites Still Available

6 Rooms and 3 Baths
or
4 Rooms and Bath
Apply on Premises
LAPIDUS ENGINEERING CORPORATION
200 West 72nd St. Columbus 4971

EDWIN H. HESS

Business Building Management
A Highly Specialized Service
250 FIFTH AVENUE
Phone Madison Square 8295

BROKERS' ATTENTION
Is the market for Avenue Tenements, and Store Property
Blade Estates
152 West 42d St.

MANHATTAN—FOR SALE OR TO LET.

ATTENTION
Investors and Merchants

Several corners for sale, lease or exchange, west of West Broadway, below Canal, in the produce and grocery districts, values $500,000 to $600,000; some are free and clear. May consider exchanges with cash. Principals only.

I. B. WAKEMAN
192 Broadway. Est. 1880. Tel. 779 Cort.

WESTCHESTER—FOR SALE OR TO LET.

THIS IS A HOME
to be proud of; 12 rooms, 3 baths, 2-car garage; solid, substantial and excellent order. Price $30,000. At least one-third less than today's cost value. A real buy in a beautiful home section.
Edward M. West, Inc.
Scarsdale, WESTCHESTER.

REAL ESTATE AT AUCTION. | REAL ESTATE AT AUCTION.

Special Auction Sale

OF PRIVATE DWELLINGS IN THE
Fifth & Park Avenues Section
WEDNESDAY EVENING, OCTOBER 4TH
At 8 P. M. in the Ball Room of the HOTEL PLAZA

INCLUDING

969 FIFTH AVE.
Corner of 76th St., facing the Duke Mansion. The five-story dwelling on lot 25.5x100.

1043 FIFTH AVE.
near 80th St. The five-story brownstone dwelling on lot 25x100.

610 PARK AVE. S. W. COR. 65th ST.
Key to important future improvement at this point. The five-story modern dwelling fronting 75 feet on Park Ave.

58 EAST 65th ST.
The four-story brownstone dwelling on lot 20x100.5, being 40 feet from foregoing corner property.

6 EAST 48th ST.
Just off Fifth Ave. The four-story brownstone residence on lot 25x100, suitable for alteration to business structure.

18 EAST 54th ST.
between Fifth & Madison Aves. The five-story modern residence having 15 rooms, 5 baths, private elevator on lot 20x100.5. Suitable for alteration to business structure.

16 EAST 64th ST.
Just off Fifth Avenue. The five-story modern American basement dwelling on lot 20x100.5.

164 EAST 61st ST.
near Lexington Ave. The five-story new Italian front dwelling on lot 20.8x100.5.

38 EAST 68th ST.
near Park Ave. The four-story brownstone English basement dwelling on lot 16.8x100.5.

42 EAST 74th ST.
near Park Ave. The five-story new American basement residence with elevator on lot 20x100.5.

AND OTHERS IN THE 60s, 70s and 80s
Send for booklet

ARTHUR C. SHERIDAN
Real Estate Auctioneer
152 Broadway, N. Y.

Absolute Auction

OF

Westchester Country Club

350 Carefully restricted residential plots

Use of Club Dock given to purchasers at this sale for bathing and boating

Right in New York City, on Eastern Boulevard just south of Pelham Bay Park Station on the Lexington Avenue Subway.

Saturday, October 7th

Exceptionally Easy Terms

Send at once for Illustrated Bookmap B-1

It describes the property fully with photos and map and quotes the liberal terms of sale.

Bryan L. Kennelly, Inc.

Real Estate Auctioneers
149 Broadway Tel. Cortlandt 1547

LONG ISLAND—FOR SALE OR TO LET.

BARGAIN DAYS AT
Garden City

THE BETTER PLACE TO LIVE

A City of beautiful homes, schools and churches. 14 minutes out.

$195 A LOT $20 CASH DOWN $4 A MONTH

These are beautiful lots of the Garden City Estates, near the Garden City Hotel and right at the L. I. R. R. station. The Garden City Estates Corp. hold these lots at $600 each. Private owners are holding some of these lots (adjoining where we are selling) at $2,000 each.

We will sell all unsold lots on this map right away—NONE RESERVED. Full warranty deed and FREE Title Policies from Title Guarantee & Trust Co.

Send for Map & Free R. R. tickets for SPECIAL SALE SATURDAY, SEPT. 23 & SUNDAY, SEPT. 24

Rain or shine, in our Garden City office at Nassau Boulevard station. Big profits can be made here on resale.

Gleeson & Dolan
(Herald Building)
1340 B'way, N. Y. C. Tel. Fitzroy 0637

NEW JERSEY—FOR SALE OR TO LET.

GARAGE
FOR SALE
at Tenafly, N. J.

On auto highway—2 story and 1 story brick, concrete and steel building, containing office, show rooms, machine shop and storage room. Equipped and ready for business. All improvements, gas, water, electricity.

WILL SELL at a BARGAIN
IMMEDIATE POSSESSION.

97 Liberty St. N. Y. C. Telephone Cort. 6744.

A LITTLE CASH DOWN AND PART OF
THE RENT YOU NOW PAY

will buy beautiful Colonial home in the Jersey Hill section, ready to move into; 10 rooms, 2 baths; 400 commuters to N. Y. City from this section. D. L. & W. R. R. Beautiful, exclusive, convenient, purely residential locality. Total price, including electric light; electric range, fixtures, shades, steam heat, hardwood floors, laundry, complete interior and exterior decorations, only $13,000. Plot 100x132 ft. Plenty of flowers and shrubs. Boating and bathing available. Splendid churches and schools. An ideal paradise for the children. It's easier to pay this home on my terms than to rent a decent apartment in New York City. Write PRIVATE, Post Office Box 1107, City Hall Station, New York City.

THE DAINTIEST LITTLE HOUSE
in all the Jersey hills; water rights on chain of pretty lakes; built for year round occupancy; fine trees, high ground; 10 rooms, 2 baths and garage; beautiful and refined neighborhood; sale only; plot 100x150 ft.; fine street. Plenty of flowers and trees; easy commutation New York City; every convenience for comfortable living; invest a little cash and what you now pay in rent and you own your home. DON'T PASS THIS. Can be bought for $7,500, balance $1,000 on easy terms mortgage; ready to move into. Write PRIVATE, Post Office Box 1107, City Hall Station, New York City.

TO LET FOR BUSINESS.

STORE
EAST OF 5th Av. on 44th St.

Excellent store, opposite Brooks Bros. in Canadian Pacific Building—the largest and finest office building in the Grand Central District.

CUSHMAN & WAKEFIELD INC
50 East 42d St.
Murray Hill 7820

Agents for Canadian Pacific Railway

6-8 EAST 39TH ST.

5-7 East 38th St.
12 STORY MODERN FIREPROOF ADJOINING 5TH AVE.
Offices and Showrooms. Greatest Shopping and Business Centre in the World.
2,000 to 12,000 Sq. Ft.
RENTS MOST REASONABLE.
Four Elevators. Permanent Light on three sides. 100% sprinkler system. Immediate Possession.
FULL COMMISSION TO BROKERS.
DANIEL H. JACKSON, Owner
505 5th Ave. Murray Hill 4705

OFFICES
SECOND FLOOR STORES
Fronting Broadway and Central Park at the "Heart of New York" where all transit lines are handy.
AMERICAN CIRCLE BUILDING
$900 UPWARD
Sup't., 1834 Broadway.

443 to 449 FOURTH AVE.

Cor. 30th Street
Entire floor, 74 x 90, light three sides; modern sprinklered building; excellent partitions and fixtures for sale; rent reasonable. Immediate possession.
PEASE & ELLIMAN, Inc.
340 Madison Ave. Tel. Murray Hill 6200

STORES

Corner and inside stores
CORNER 121ST ST. BROADWAY AND WADSWORTH AVENUE, WASHINGTON HEIGHTS MAIN THOROUGHFARE
D. H. Van Damm
103 W. 125th St. 540 Madison Av.
Wadsworth 9229 Vanderbilt 9567

TO LET FOR BUSINESS.

New 16-Story Building
142-48 W. 36th St.
Bet. Broadway & 7th Ave.
STORE & LOFTS

Approximately 4600 to 6600 sq. ft. per floor

For Offices, Showrooms and light Manufacturing

100% Sprinkler System 4 High Speed Elevators

55 Per Cent. Leased

Possession About December 1, 1922

JULIUS TISHMAN & SONS, Inc.
Owners and Builders
280 Madison Avenue Telephone Vand. 1977
or your own broker

For Sale

16-18-20-22-24 West 47th St., near 5th Ave.
Ideal location to build large commercial building
100x100
Liberal terms
PEASE & ELLIMAN
340 Madison Avenue, N.Y. Tel. Murray Hill 6200

PASSAVANT BUILDING

440 4th Ave. at 30th Street

Small offices, 630 sq. ft. up
Entire 10th & 11th floors, each 7,800 sq. ft., 31 windows
Possession Feb. 1, 1923
Excellent light and air.
Low Rentals Brokers Protected
Apply on premises or
ALBERT B. ASHFORTH, Inc.
12 East 44th Street Murray Hill 1100

Entire Floor
15,000 Sq. Feet
Ashland Building
314 Fourth Ave.
(S. E. cor. 24th St.)

Splendid location with every convenience, non-manufacturing Building. 6 Passenger Elevators — 4 Freight. Sprinkler Equipped. Moderate Rental.

Possession Feb. 1, 1923

(Brokers protected)

Max N. Natanson
522 Fifth Avenue
Vanderbilt 8586

NEW BUILDING
Stores and Offices
B'WAY and 72ND
2067 Broadway
Opposite 72d St. Express Subway.
$500 A YEAR UP
Open for inspection. Renting Agent on Premises.
EARLE & CALHOUN
212 WEST 72ND ST.
COLUMBUS 5116

Parlor Store
715 MADISON AVE.
Near 63rd Street
Size 20x100
Wm. A. White & Sons
Established 1868.
46 Cedar Street
Tel. 6700 John.

Financial District

BARGAIN
For Any Firm Requiring Immediate Possession
Floors of 4000 sq. ft. each and smaller space
SUBLEASE
Fix your own rent to May, 1923. Very reasonable thereafter. Length of lease to suit. Finished in White Enamel. Light on Three Sides.
Chas. F. Noyes Co.
118 William St. Phone John 2000.

Putnam Building
2-6 WEST 45TH ST.
6000 sq. ft.
OFFICE SPACE
ENTIRE FLOOR
LIGHT ON FOUR SIDES
Reasonable Rent.
SPERRY REALTY CO.,
Room 500, 2-6 W. 45th St.
TEL. VANDERBILT 2048.

428-30 BROADWAY
(S. E. corner Howard)
2ND LOFT TO LET
50x100, with el. 22x100; steam heat, passenger and freight elevator; 100% sprinkler; immediate possession.
Wm. H. Whiting & Co.
41 Park Row. Tel. 3900 Cort.

549 FIFTH AVE.
Near 45th Street.
Small floor (800 sq. ft.), suitable for Brokerage Office, Law Firm, Art Dealer or Architect. Immediate possession. Rental $2,800.
MARSTON & CO.,
549 Fifth Av. Tel. Murray Hill 0540.

CLUNY PROFESSIONAL BUILDING,
133 West 72nd St.
OFFICES FOR
PHYSICIANS & DENTISTS.
SUPERINTENDENT.

DESIRABLE 5th AVENUE LOCATION

900 sq. ft. of office space.
Ready Oct. 15.
$250 a month.
Apply Mr. ALLAWAY
Room 610 366 5th Ave.

TO LET FOR BUSINESS. | TO LET FOR BUSINESS.

The Psychology of Having Your Office in the *Right* Building

EVERY professional man and business executive appreciates the psychology of "first impressions."

The favorable impression the building and your office makes upon a client or customer goes far toward establishing confidence in your ability and integrity.

If you cater to an exclusive clientele your office will have an impressive setting among other tenants of unquestioned standing and integrity in

The Heckscher Building
5th Avenue at 57th Street

Some of the contributing factors to the unique atmosphere of this building are:—the fine, light space; the inspiring outlook; the prominence of the building and location; the architectural dignity and beauty; the Italian marble arcade and entrance halls; the quiet refinement of the elevators—all of which fittingly enhance the prestige of your business.

May we invite you to inspect the building and obtain a first-hand impression of its atmosphere and advantages?

Representative on premises

CUSHMAN & WAKEFIELD INC
Renting and Managing Agents
50 East 42d St. *Murray Hill 7820*

SHOW ROOMS & LOFTS

SUITABLE LIGHT MANUFACTURING
MODERN 20 STORY LOFT & OFFICE BUILDING
15-19 E. 26 St. Running Through to *10-14 E. 27 St.*
Excellent Light Facing Med. Sq. Park

ONE ENTIRE FLOOR, ABOUT 16,800 SQ. FT.
Also FRONT HALF of Seventh Floor
IMMEDIATE POSSESSION

Also Choice upper floors available Feb. 1st, 1923

100% SPRINKLERED — EXCELLENT SERVICE — MODERATE RENT

Apply Superintendent on premises or Mr. Herter—Lenox 9000.

TO LET FOR BUSINESS.

HOTEL CADILLAC
43rd St. & Broadway
Cigars and News Stands and other attractive lobby stands to rent from November 1st. See Mr. Jennings.

APARTMENTS FOR SALE OR TO LET.

FIFTH AVE. Apartments

Central Park Plaza N. E. cor. 58th St.
1 to 12 Rooms
Housekeeping and Non-Housekeeping

The location is exceptional in every way, offering the facilities of every mode of transit.

Inspection of premises is invited.

783 Fifth Ave., N. E. Cor. 59th St.

20 W. 69th St.

Large 2 room apartment with large kitchenette and bath, from October 1st.

Apply on Premises or
J. AXELROD & SON
266 West 79th Street
Telephone Columbus 3937

APARTMENTS FOR SALE OR TO LET.

"Exclusive Apartments"
The Wyoming
55th St. & 7th Av.
S. E. Corner
8 to 11 Rooms $9000 to $25000

Modern 14-Story Apartment
125 East 72nd St.
Adjoining Park Ave.
5 & 11 Rooms Southern Exposure
Also 4-room Physician's Apt., $2,400 per annum.

A New 9-Story Apartment
110 West 55th St.
Bet. 6th & 7th Aves.
3 & 4 Rooms With Kitchen Complete

Julius Tishman & Sons, Inc.
280 Madison Av. Vand. 1977

TO CLOSE AN ESTATE

An Apartment at
570 Park Avenue

Leased for four years at $8,000. Will be sub-let for $6,500.

For particulars apply
PEASE & ELLIMAN
340 Madison Ave. Tel. Murray Hill 6200

Written by the Ex-Kaiser
Ex-Kaiser's memoirs, beginning next Sunday, Sept. 24, in THE NEW YORK TIMES, to be followed, week by week, by those of Three Generals. Order from your newsdealer to-day.—Advt.

APARTMENTS FOR SALE OR TO LET. APARTMENTS FOR SALE OR TO LET.

Netherland Hotel

Fifth Avenue and Central Park Plaza at 59th St.
Quiet, Yet Accessible to Every Part of the City.
NOW OFFERS ON YEARLY LEASE
THE FOLLOWING HIGH-CLASS
Attractively Furnished Apartments

Parlor, Bedroom & Bath - - - - - $2600 to $5000
3 room suites, 1 or 2 baths - - - - - $4500 to $7000
4 room suites, 2 baths - - - - - - $6000 to $9000
5 room suites, 2 or 3 baths - - - - - - $7500 & Up

Several Desirable Single Rooms Available for Transient Guests.
Attractive Reductions by Week or Month
RESTAURANT UNEXCELLED PHONE PLAZA 3700

GREAT NORTHERN HOTEL

118 West 57th Street

Adjacent Carnegie Hall and accessible to every part of city. Offers the following attractive, newly decorated apartments on yearly lease. Absolutely best value in city.

Parlor, Bedroom & Bath - - - $2200 to $3000
3-room suites, 2 baths - - - - - - $3500 to $4050
4-room suites, 3 baths - - - - $4900 to $5450

Single and double rooms available for transient guests.
ATTRACTIVE REDUCTIONS BY WEEK OR MONTH.
Restaurant unexcelled. Phone Circle 1900.

Hotel Sevillia
117 West 58th Street

Hotel Beresford
Central Park West and 81st St.

ATTRACTIVE SUITES
1, 2, 3, & 4 ROOMS
FURNISHED AND UNFURNISHED

Moderate Rentals. Immediate and Fall Occupancy.
Resident Manager at Each Hotel
or Bing & Bing Corporation, 119 West 40th St.

Unfurnished—East Side.

APARTMENTS

Possession October 1st or Earlier

114 East 84th St.
7 Rooms

108 East 82d St.
7 & 8 Rooms

Reasonable Rentals

Stafford Bros. Inc.
342 MADISON AVENUE
Tel. 2345 Vanderbilt.
Or Your Own Broker

Unfurnished—East Side.

1140 5th Ave.

Ready Oct. 1st
4, 5, 6, 7 Rooms—2, 3 Baths
$2400—$5500
Southern exposure. Excellent light. Park frontage.

1160 5th Ave.

Ready this Fall
1-7 Rooms—1-3 Baths
$1000—$4700
Many 4 Room Apartments.
$2000 and up. Southern exposure.

34 E. 51st St.

Bet. Park & Madison Aves.
Ready Oct. 1st
3 Rooms, $2100—$2850
6 Rooms, $5000—$5500

21 E. 66th St.

Available Oct. 1st
6 Rooms, 3 Baths
$5300

114 E. 40th St.

East of Park Ave.
Ready this Fall
2, 3 Rooms and Kitchenette
$1700—$2625

2 Suites for Doctors, with separate entrances on ground floor.

Our aim is to make our tenants satisfied with "French" buildings. The good will of the tenant is the best asset of agent, builder and owner.

Consult your own broker or

FRENCH & FRENCH, INC.
Real Estate Management
299 Madison Ave., Cor. 41st St.
Tel. Vanderbilt 3237

2 Rooms and Bath
Furnished and Unfurnished

15 East 48th St.

Spacious living rooms, open fireplaces, each apartment complete in every detail, including artificial refrigerators. Restaurant "Crillon"; maid and valet service.

Apply to Supt. on premises or
Edgar A. Levy Leasing Co.
505 5th Ave. Tel. Murray Hill 6900

67 Park Ave.

N. E. Corner 38th Street
Housekeeping Apartments
Suites of 2 and 3 Rooms
Just Completed. Exclusive Apartments in the Finest Residential Section of the City.
Show Apartment Open Till 10 P. M.
Maid and Catering Service
Wood Burning Fireplaces
Apply
Pease & Elliman Shroeder & Koppel
340 Madison Ave. or 247 Madison Ave.
Murray Hill 6200 Murray Hill 2610
OR YOUR OWN BROKER

112 E. 74th St.

Just East of Park Avenue
10 Rooms—3 Baths
$6,500
Inquire on premises or
Banner-Mitler Co., Inc.
505 5th Ave. Vanderbilt 5397.

829 Park Ave.

SOUTHEAST CORNER 76TH ST.
Modern 12-Story Apt. Building
7 & 8 Rooms Duplex
POSSESSION OCT. 1ST.
Apply Supt. on premises, or
N. A. BERWIN & CO., 103 PARK AV.

29 E. 77th St.

Desirable Apartments
8 Rooms
Rents $2200
POSSESSION OCT. 1ST OR SOONER.
Apply Supt. on premises, or
N. A. BERWIN & CO., 103 Park Av.

1229 PARK AVE.

S. E. CORNER 90TH ST.
High-class elevator apartment.
7-room apartment, 2 baths.
GROUND FLOOR SUITABLE FOR DOCTOR OR DENTIST.
REASONABLE RENT.
A. BRANDSTEIN. HARLEM 1518.

1,337 MADISON AVE.

CORNER 94TH ST.
8 EXCEPTIONAL LARGE AND SUNNY ROOMS, $1,900 TO $2,250.
Hard to Duplicate for $3,000
APPLY SUPERINTENDENT.

944 Park Ave.

High Class Elevator Apartment
8 Light Rooms, 2 Baths
Rent reasonable.

940 PARK AVE.

Corner 81st St. Seven sunny rooms, two baths, $3,000 to $3,400 yearly. 4 rooms, 1 bath, $2,000 to $2,400 yearly. Two large rooms, kichenette, bath, from $1,200 to $1,600. Housekeeping apartments. Apply on premises.

40th St.—34 East

High-class bachelor apartment, with maid service; elevator; all improvements; 3 rooms and bath; rent $1,320 and $1,440 a year. Bonnenkamp & Schneider, Agents, 542 5th Ave. Tel. 2859 Vanderbilt.

16-18-20-22-24 West 47th St.
near 5th Ave.

APARTMENTS
2 & 3 ROOMS & BATH
Rental $1,200 to $2,200.
PEASE & ELLIMAN
340 Madison Ave.
Telephone Murray Hill 6200.

108-110 EAST 81ST
NEAR PARK AVENUE
HIGH CLASS ELEVATOR APTS.
4 ROOMS, 1 BATH
6 ROOMS, 2 BATHS
Ready about Oct. 1st.
Apply on premises or
ALTAVISTA HOLDING CO.
320 5th Ave. Penn. 2556.

995 MADISON AVENUE.

(Corner 77th St.)

Second floor north, 8 rooms, 3 baths, unfurnished $4,200, furnished $4,800; every detail of this building is the very best. Superintendent on premises. T 2440 Times Annex.

APARTMENTS FOR SALE OR TO LET. APARTMENTS FOR SALE OR TO LET.

375 Riverside Drive

South Corner 110th Street

Fifteen Story Fireproof Building

Just Completed
Immediate Occupancy

5 and 6 Rooms

Special ground floor doctor's apartment of seven rooms with private entrance; also one room office

Mark Rafalsky & Company
Managing Agent
21 EAST 40TH STREET
TELEPHONE: *Vanderbilt* 2027

Representatives at both Buildings

610 Cathedral Parkway

(110TH STREET)
Near Riverside Drive
New Fireproof Structure
Schwartz & Gross, Architects.
4 & 5 Rooms
xceptionally large; possessing every modern improvement. 100 feet from Broadway Subway. Crosstown bus passes door.
Now Ready for Occupancy
For Particulars Apply to
Renting Agent on Premises. Phone Clarkson 0071
610 W. 110TH ST. CORP., Owners

"George Washington"

Brooklyn's Most Exclusive and Largest Elevator Apartment House
Corner Eastern Parkway and Washington Ave.
Highest, Healthiest Location, Opposite Brooklyn Museum, Botanical Gardens and One Block From Main Entrance to Prospect Park.
Within 100 Feet of Brooklyn Museum Subway Station.
NOW READY FOR OCCUPANCY
Suites of 3, 4, 5 and 7 Spacious Rooms, 1 and 2 Baths
Every conceivable improvement, including all-night Hall Boy and Elevator Service.
Kellner Bros. & Sons, Inc., Owner on premises
Telephone Prospect 10021

Unfurnished—East Side.

940 Park Ave.

CORNER 81ST ST.
Modern fireproof sunny apartments. 7 rooms, 2 baths, $3,500, one left; 4 rooms, bath, one left, $2,200. All housekeeping apartments.
Apply for Rental on Premises.

120 East 31st St.

CENTRAL LOCATION, MURRAY HILL.
FIREPROOF ELEVATOR APARTMENT.
8 Rooms and Bath, $2,500—$3,000.
IMMEDIATE POSSESSION.

42 East 78th Street

(Corner Madison Avenue)
Non-housekeeping elevator apartment; 1 or 2 large light rooms with bath. Restaurant in building. Superintendent on premises.

Unfurnished—West Side.

Doctors' and Dentists' Suites

129 WEST 86th ST.
IMMEDIATE POSSESSION.
L. J. Phillips & Co.
148 West 72d St. Tel. 1833 Columbus.

78 West 55th

1 & 2 Rooms
STUDIO SUITES
RENTS $780 to $900.
L. J. PHILLIPS & CO.
148 West 72d St. Tel. 1833 Columbus.

Bachelor Apts.

65-69 WEST 54TH ST.
2 Rooms and Bath
All improvements, maid service.
Apply Superintendent on premises.
PETER F. COGLEY
165 Broadway. Cortlandt 4611

THE CLEBURNE

324 West End Ave.
(COR. 105TH ST.)
8-10 Rooms—3-4 Baths
AGENT ON PREMISES OR
L. J. Phillips & Co., 148 West 72d St.
TEL. COLUMBUS 1833.

The Clifden

324 Riverside Drive, Cor. 99th
Suites of 7, 8 and 9 rooms, 3 and 3 baths, large, spacious rooms, facing the Drive; all improvements.
John P. Peel Co., 362 W. 23rd.

No. 1 West 69th St.

N. W. Cor. Central Park West.
Exceptionally light apartments, 6 and 7 rooms and bath.
All modern improvements.
CRUIKSHANK COMPANY, 141 B'way

9 WEST 91ST ST.

8 Rooms Bath, 2 Toilets
ELEVATOR HOUSE
Rent $1,900.
All light rooms, near park, southern exposure

CLEANEST 5-ROOM $65 APARTMENT
All improvements; white enamel.
117 EDGECOMBE AV., NEAR W. 140TH.

Unfurnished—West Side.

5 & 6 Rooms

& Bath
304 West 92 St.
Bet. West End Ave. & Riverside Drive
See Supt. on Premises

19 WEST 69th STREET

1, 2, 3 Room and Bath Suites, Furnished or Unfurnished, With Maid Service.
RESTAURANT ON PREMISES AND ALL UP-TO-DATE MODERN CONVENIENCES
Ownership Management: Inquire on Premises.
RENT MOST REASONABLE.
Exclusive 14-Story

309 West 86 St.

New Apartment Hotel
UNFURNISHED
1 Room & Bath $70-80
2 Rooms & Bath $135
FURNISHED
1 Room & Bath $100
Exceptional Restaurant.
Maid Service.

New Building

Broadway at 85th St.
THE TOWERS
High-class 15-story fireproof apartment house, having every modern improvement. Parquet floors throughout. Possession October.
2, 3 AND 4 ROOMS.
Tiled Kitchens and Kitchenettes
Reasonable rents.
$1,200 and upwards.
Agent on premises.

260 RIVERSIDE DRIVE

N. E. Corner 98th St.
10-story fireproof building
6, 7, 8 rooms, 2, 3 baths, $2,400-$2,800.
All outside rooms.

157 WEST 79th ST.

12-story fireproof building
6, 7, 8 rooms, 2, 3 baths, $2,800-$3,750.
Apply on premises or
Louis Schlechter, 2581 Broadway
Telephone Riverside 1070.

THE ROGER MORRIS

ELEVATOR APTS.
2-4-5 Rooms
EVERY MODERN IMPROVEMENT.
400 West 160th Street
OVERLOOKING POLO GROUNDS
Near "L" and Broadway Subway Stations
PHONE WADSWORTH 6700.

407 CENTRAL PARK WEST

At 101 Street
7-8 ROOMS Bath, 2 Toilets. $1,300 to $2,000.

APARTMENTS FOR SALE OR TO LET. APARTMENTS FOR SALE OR TO LET.

Apartments

570 Park Ave. Cor. 63d St. — *4 to 11 Rooms* — Immediate Occupancy
7-9 Rooms

58 Central Park West Cor. 60th St.
8-10-11 Rooms

88 Central Park West Cor. 89th St.
6-9 Rooms

2178 Broadway Cor. 77th St.
7-9 Rooms

Apply on premises or
BING & BING
CORPORATION
119 West 40th St. Tel. 6410
New York Bryant

129 East 82d St. Cor. Lexington Ave.
4-6 Rooms

35 East 84th Street

Corner Madison Avenue
Now Completed and Ready for Occupancy
A FEW APARTMENTS STILL AVAILABLE
6 to 8 Rooms—2 and 3 Baths
1125 Madison Ave. Corporation
I. POLSTEIN, *Owner*
OR
PEASE & ELLIMAN
340 Madison Avenue, N.Y. - Tel. Murray Hill 6200

$12 PER ROOM

Equal To $20 Value — Immediate Occupancy

Entire floor in unusually attractive, new, private, brick and limestone dwelling; semi-detached, with GARAGE—beautifully landscaped grounds. Fifteen minutes from Grand Central via Queensboro subway to this high-grade semi-suburban community, with over 100 private dwellings surrounding same.

6 large rooms, sleeping porch, open fireplaces, all outside rooms; garage with heat, light and water. Rental $91.66 per month.

Figuring $20 per month for garage value, this apartment is to be had at $12 per room rental. The Kindred-McAvoy Twin Apartment Dwellings are for sale and only one apartment in a building is available for rental, the other being reserved for occupancy by the buyer. Highest references required.

Take Queensboro subway to Ditmars Avenue, Astoria, or motor across Queensboro Bridge and follow left branch of "L" to termination. Turn west to Howland Street to Kindred-McAvoy Homes.

Renting Agents Brokers Protected **WM. D. BLOODGOOD & CO., INC.** Queensboro Plaza. Tel. 1605 Astoria.

240 RIVERSIDE DRIVE

Corner 96th St.
Absolutely fireproof Apartment Hotel. In 15 Story choicest Section of the West Side. One block from Subway Express Station. Convenient to Business, Theatre and Shopping Centers.
IMMEDIATE OCCUPANCY
NON-HOUSEKEEPING APARTMENTS
2 ROOMS, FOYER, BATH, $1080 UP
3 ROOMS, FOYER, BATH, $1620 UP
Furnished or Unfurnished
Can be seen at any time, daily, evenings and Sundays.

Unfurnished—West Side.

The Leveridge

172 West 77th St.
Modern Corner Apartments
3 and 4 Rooms
Bath, real kitchen; rentals $1,050, $1,500
Supt. on premises. Agents
MORGENTHAU JR & CO.
Everett M. Seixas Co.
Consolidated
Bryant 6466 130 W. 42d St.

Unfurnished—West Side.

7 ROOMS

Unusually Attractive Plan, Giving Maximum Light & Air, Spacious Closets. Uniformed Elevator and Hall Attendants. Modern House. Best Service.
Immediate Possession or Oct. 1st
Rents $1800
220 W. 107th ST.
SUPERINTENDENT

Strathmore

404 Riverside Drive
at 113th St.
Attractively situated behind grass and trees in the most beautiful part of the drive, this house has unusual view and light. Perfect floor plan, with rooms of unusual size and finish. Plenty of large closets. Apartments 9 and 10 rooms and 3 baths. $4,500 to $6,500.
Owner Management

Magnificent Elevator Apartment Houses

MOST BEAUTIFUL SPOT IN MANHATTAN, EXCEPTIONALLY LARGE ROOMS AND FOYERS.
Ready October 1st
3-4-5-6 Rooms
1 AND 2 BATHS, $75 TO $165.
860-870 West 181st St.
TELEPHONE BILLINGS 0870

THE HAVEN

720 West 170th St.
Corner Haven Ave.
Newly constructed elevator building; prettiest and healthiest part of Manhattan overlooking the Hudson and Palisades.
3-4-5 ROOM SUITES
See Supt. Prem. or
CHARLES S. KOHLER, Inc.
1428 St. Nicholas Ave. (at 181st St.)

Corner 86th St. **530 West End Ave.**
11 ROOMS, 4 BATHS
Choicest location and highest type apartment house on the West Side. Modern in the strictest sense and tenanted by a most select class. Apply on premises or to Earle & Calhoun
212 W. 72nd St. Columbus 5116

The Woodmere

561 WEST 141ST STREET
NORTHEAST CORNER BROADWAY
Modern 10-Story Fireproof Building
5 & 6 Rooms
Immediate Possession
REASONABLE RENTS
Apply to Supt. on premises or
CLEMILT REALTY CO., OWNERS
347 Madison Ave. Tel. Murray Hill 7347

Washington Square Apts.

115-125 WEST 10TH ST.
3 and 4 room elevator suites.
Rents $85 to $135.
111 WEST 11TH ST.
3, 4 room suites.
Rents $90 to $125.
21 WEST 11TH ST.
4 and 5 room elevator suites.
$1,600 to $2,400.
132 WEST 4TH ST.
Unusual Studio Apartments.
With Roof Garden.
8 Rooms, $2,400.
10 BARROW ST.
4 and 5 rooms, $960 to $1,200.
J. Irving Walsh
73 WEST 11TH ST.

55 W. 55th St.

Modern 9-Story Apt. Building
3 & 4 Rooms & Bath
POSSESSION OCT. 1 OR SOONER.
Apply Supt. on premises, or
N. A. BERWIN & CO., 103 PARK AV.

103 W. 54th St.

Desirable Furnished Apartments
2 & 3 Light Rooms
Maid's Service Included.
IMMEDIATE POSSESSION.
N. A. BERWIN & CO., 103 Park Av.

ELEVATOR APARTMENTS
All Improvements.
574 St. Nicholas Ave.
3, 4, 5 Rooms, $75 to $125.
445 W. 153rd St.
5 Rooms, $115 and $135.

296 CENTRAL PARK WEST
Cor. 90th Street
2 Baths. Every Room Outside.
8 Rooms All Improvements. $2,700.

Reduce your rent to "cost" at *Jackson Heights*

THAT is the simple, sound basis of the Jackson Heights Plan of Tenant-Ownership—you pay only your pro-rata share of the operating expenses in which your garden apartment is located.

You can own a garden apartment under this attractive plan, in the newest apartment group, if you act quickly. Right now there is a wide choice in location and room arrangement to meet your ideas.

The rooms are all large, sun-shiny and airy; with open-fire places, sun-parlors, and most completely equipped kitchens and bath-rooms.

Reduce your rent to "cost" by paying only your pro-rata share of the building operating expenses.

Your present rent will buy a Garden Apartment at Jackson Heights, if you are now paying $150 to $250 a month; small initial payment; balance same as rent.

Jackson Heights

22 Minutes from 42nd St. Subway Station
New Elevator Garden Apartment Homes
5, 6 and 7 Rooms—2 to 4 Baths
Larger suites arranged to suit your requirements
Golf, Tennis, Children's Playgrounds, Gardens, Etc.
Tenant-Ownership Plan—Liberal Terms *Social and Business References Required*
The Queensboro Corporation Manhattan Office 50 East 42d St.
VISIT JACKSON HEIGHTS TO-DAY
Take Subway to Grand Central, transfer to Queensboro Subway (Corona Line) to 25th St. (Jackson Heights) Station—(Office Opposite Station).
By Motor—59th via Queensboro Bridge, Jackson Ave. to 25th St.
Apartments Open for Inspection, Daily and Sunday, Until 9 P. M.

NEW BUILDING—IMMEDIATE POSSESSION
NOW LEASING
114 W. 70th St.
Near Broadway
3-4-5-6 ROOMS
REPRESENTATIVE ON PREMISES
TEL. COLUMBUS 10102
SLAWSON & HOBBS, Agts.
102 W. 72D ST. 7210 COLUMBUS JOSEPH F. FAIELLA, Builder

Unfurnished—West Side.

The Wellwyn

No. 260 W. 72nd Street
Near West End Ave.

9 Rooms, 3 Baths
Unique floor plan assures privacy. Living room 19x27. Large foyer and pantry. Ample closets. $4,000.

Earle & Calhoun
212 W. 72d St. Columbus 5116
"Apartment Headquarters"

Unfurnished—West Side.

Apartments Suitable for
Physician or Dentist

88 Central Park West
Cor. 60th Street
6 Rooms, 2 Baths
Also
9 Rooms, 3 Baths
Duplex—Unusually large reception room.

58 Central Park West
Cor. 60th Street
6 Rooms, 2 Baths

Apply on premises or
BING & BING
CORPORATION
119 West 40th St. Tel. 6410 Bryant

GEORGE WASHINGTON

116 West 72nd St.
New Apartment Hotel
Exceptional Prices
On few remaining suites. Yearly leases only.
UNFURNISHED
1 ROOM & BATH....$80
2 ROOMS & BATH...125
FURNISHED
1 ROOM & BATH....100
2 ROOMS & BATH...155
Excellent Restaurant, Maid Service.

Spencer Arms

140 W. 69th St. S. E. Corner Broadway
Large Sunny Rooms
Double Room & Bath, $700-$1000
2 Room Suites, $1200-$1800
3 Room Suites 1 and 2 Baths $2400-$3000
Maid service included in rentals
Restaurant on premises. Tel. "Columbus 3968"

115 W. 129th St.

ELEVATOR APARTMENTS
5 & 6 Rooms
at less than $15 per room.
Inquire on premises or
Robert Levers, 152 W. 42 St.

94th, 315 & 321 West

High-Class Elevator Apartments.
NEAR RIVERSIDE DRIVE.
4-5-6 Light Rooms and Baths $1000 to $1200
8-Room Apartment Ground Floor. $1500
Front Apartments. Southern Exposures.

The Lansdown

352-354-356 West 46th St.
4-5-6-7 ROOMS AND BATH.
Elegant apartments. Splendid mid-town section. Reasonable rents.
Supt. or
JOHN A. SCHONE 115 Bible House Tel. Stuy. 9065

222 *Riverside Drive*

North Corner 94th Street
8 Rooms, 2-3 Baths — *All Large Rooms* $2,100 to $2,600
Earle & Calhoun
215 West 72d St. Columbus 5116.

115 W. 71st St.

High-class elevator apartment to lease.
4 rooms and bath
7 rooms 3 baths
Most moderate rent in this vicinity.
APPLY ON PREMISES.
Telephone 4125 Columbus.

541 WEST 113TH ST.
High-class elevator apartment; 6-8 ROOMS AND 2 BATHS.
Reasonable Rent.
Immediate Possession.
A. BRANDSTEIN. HARLEM 1518.

APARTMENTS FOR SALE OR TO LET. | APARTMENTS FOR SALE OR TO LET. | APARTMENTS FOR SALE OR TO LET.

Apartments of
1, 2, 3, 4 & 5 Rooms
Kitchens and Kitchenettes

REASONABLE RENTALS

840 Seventh Avenue At 54th Street
3-4-5 Rooms

321 West 55th St. Just West of B'way
3-4 Rooms

350 West 55th St. Just West of B'way
1-2-3-4 Rooms

300 Central Park West At 90th Street
1-2-3 Rooms

434 West 120th St. Opposite Columbia University
2-3-4 Rooms

45 Tiemann Place Block So. 125th St. and B'way Subway Station
2-3 Rooms

Apply on Premises, or

Bing & Bing
Corporation
119 West 40th St. Tel. Bryant 6410

Unfurnished—West Side.

E-C APARTMENTS

Attractive Homes of Quality in Choice Locations

212 W. 72nd St.
2-3 Rooms; near Broadway.
$1,300 to $1,600

225 W. 71st St.
4-5 Rooms; near Broadway.
$2,600 to $2,900

244 W. 74th St.
4 Rooms; New Building.
$2,200

25 Claremont Ave.
7 Rooms; near 116th St.
$2,500

616 W. 116th St.
1-2-3-4 Rooms; near Riverside Drive.
5, $1,200; 6, $1,800; 7, $2,100

330 W. 95th St.
4-5 Rooms; near Riverside Drive.
6, $1,550; 8, $2,100

250 River Drive
5 Rooms; corner 27th.
$1,900

620 W. 116th St.
6 Rooms; near Riverside Drive.
$1,800

515 W. 110th St.
7 Rooms; near Broadway.
$2,400

15 Claremont Ave.
7 Rooms (116th St.)
$2,600

606 W. 116th St.
7-8 Rooms; near Broadway.
7, $2,050; 8, $2,500

49 Claremont Ave.
7 Rooms; corner 119th St.
$2,200

431 River Drive
8 Rooms, 2 Baths; corner 115th St.
$2,700

260 W. 72nd St.
6 Rooms, 3 Baths; nr. W. End Av.
$4,000

Earle & Calhoun
242 W. 72nd St. COLUMBUS 5116
Apartment Headquarters

No. 9 W. 81st St.
(Facing Manhattan Square and Central Park)
6-Story Elevator Building
Finest House of its Type in New York
Suites of
2 & 3 Rooms & Bath
Moderate Rentals
Complete Maid Service Equivalent to Apartment Hotel.
Meals can be arranged for.
Apply to Superintendent at Premises, or
Wood-Dolson Co., Agents
Broadway, cor. 80th Street

HOUSEKEEPING APARTMENTS
3 Rooms
Maid Service if Desired
71-77 West 12th St.
Near Washington Square
Rents $1,500 to $1,780
Just Completed—Ready for Tenants.
Banner-Mitler Co., Inc.,
565 Fifth Av. 5287 Vanderbilt
or
J. Irving Walsh, Agent,
75 West 11th St. 5580 Chelsea.

---

420 West End Av
Northeast Corner 60th St.
6 Rooms and 3 Baths
Wm. H. Whiting & Co.
41 Park Row. Tel. 5900 Cort.

Unfurnished—West Side.

The Esplanade
West End Avenue at 74th Street
New York

The Only Strictly
Residential Hotel
In Town

No transient or seasonal guests
Unfurnished suites only

One or more rooms with superior service

Immediate Possession

As suggestive of effective appointments, several suites have been furnished for exhibition by H. F. Huber and Company

---

105 West 73rd St.
New nine story fireproof apartment
3 and 5 rooms.

113 West 73rd St.
Recently constructed
4 and 6 rooms, 1 and 3 baths.

2131 Broadway
Bet. 74th and 75th Sts.
7 and 8 rooms, 2 baths.

700 West 179th St.
Southwest cor. Broadway
10 story fireproof apartment
4-5 and 6 rooms, 2 baths.

Under ownership management.
Every convenience for tenants' comfort.

Apply to Louis Israelson
Tel. Vanderbilt 9546 565 Fifth Ave.
Or Superintendent on Premises

The Cornwall
255 WEST 90TH ST.
N. W. COR. BROADWAY

7, 8 & 9 Rooms
2 & 3 Baths
SOUTHERN EXPOSURE

See Supt. On Premises

---

145 WEST 71ST
near Broadway
NEW FIREPROOF BUILDING
LEASING OCTOBER FIRST
3 & 4 Large Rooms
Maid Service.
Featuring in addition attractive breakfast room.
Slawson & Hobbs, Agents
162 West 72nd St. Tel. Columbus 7240
Jacob S. Kahn, Builder, 1974 Broadway
REPRESENTATIVE ON PREMISES Daily, including Sunday.

Overlooking Central Park
THE DALHOUSIE
40 to 42 West 58th Street, between 5th and 6th Avenues
High-Class Apartments
9 and 10 Rooms with 3 and 4 baths
Featured light on the South
Inquire on premises of
FRED'K FOX & CO., INC.
287 Madison Ave. Phone 6940 Vanderbilt

Unfurnished—West Side.

Apartment Homes

245 W. 75th St.
1-2-3 Rooms, $780-$2100
4 Rooms, 2 Baths,
$2200-$2700

22 W. 77th St.
1-2-3 Rooms, $930-$2100

Our aim is to make our tenants satisfied with "French" buildings. For the good will of the tenant is the best asset of agent, builder and owner.

Call on Supt. at houses or

FRENCH & FRENCH, INC.
REAL ESTATE MANAGEMENT
299 MADISON AVE., Cor. 41ST ST.
TEL. VANDERBILT 3387

A Real Home
431 Riverside Drive
Corner 115th St.
8 Rooms, 2 Baths
For Sale
Co-operative Plan.
Easy Terms
Apply on Premises, or to
Earle & Calhoun
242 W. 72d St. Columbus 5116

Bargains in Apartments
N. E. Cor. 73d St. & Columbus Ave.
10 Extra Large Rooms.
Agent on premises, or Phone Watkins 4004

---

435 CONVENT AVE.
4-6-7-8 & 9 ROOMS
IMMEDIATE POSSESSION.

Unfurnished—Queens.

Forest Hills Gardens
Long Island
15 Mins. from 34th St., N. Y. C.
TENNIS PLACE.
Elevator Apartments
Block from Station.
Special
2 Rooms, Bath, Housekeeping, $1,440
TINE SUITES.
4-1-2-3 Rooms, 1 or 2 Baths.
Spacious light rooms, real kitchens; finest finish and decorations.
CLUB SERVICE
of home-cooked meals almost at cost to apartments or to the beautiful large Tea Room.
RENTALS $1,200 UP.
Opposite West Side Tennis Club.
Apply on premises,
Forest Boulevard 4145.
GUTON & BAKER, Agents.
358 Fifth Avenue.
Pitt 6321.

2312-2316 LORING PLACE
Near Fordham Road—NEW BUILDINGS
4-5-6 & 7 Rooms & 2 Baths
Extra spacious improvements.
Moderate Rents.
P. J. McMAHON CO., Agts., 1438 St. Nicholas Av. at 182d St. Wadsworth 6818

APARTMENTS FOR SALE OR TO LET.
Unfurnished—Bronx.

NEW APARTMENTS
HIGHBRIDGE SECTION
WEST BRONX
"CAK-CAK"
1119 Woodycrest Ave.
166th STREET
Two Blocks West of Jerome Avenue.
3, 4 and 5 Rooms & Bath
Especially Attractive
Now Ready for Inspection
READY FOR OCCUPANCY ABOUT SEPTEMBER 20th
Superintendent in charge—Mrs. Case
1123 Woodycrest Ave.
Phone 2670 Jerome

Beautiful
One Family
Houses for Rent
On Holland Ave., foot of Allerton Ave. Subway Station.
6 ROOMS
Brick Houses, well arranged rooms. All latest improvements
$100 Per Month
Room for Garage
Inquire 2726 Holland Ave., or
Jacob & Emil Leitner, Inc.
809 Prospect Ave., Bronx

Unfurnished—New Jersey.

Ready October 1st
The
299 Clinton Avenue Apartments
NEWARK
New Jersey's Finest Apartment House
3 ROOMS AND BATH
UP TO 7 ROOMS AND 3 BATHS.
Apply M. KRASNER,
800 BROAD ST., NEWARK, N. J.
Phone—Market 0415.

MORTGAGE LOANS.

TO OWNERS OF REAL ESTATE.
We cannot get you 5% loans in excess of 2-3 the appraised value of your property unless, perhaps, it is well located in the financial district on 5th Av. residential section; but we can negotiate the largest possible building and permanent loans obtainable on the appraised value of property located anywhere in Greater New York, the amount and interest depending on location. Let us know your requirements; it will cost you nothing to find out how much you can obtain.
Mortgage Department.
HAMILTON TRUST CO.,
10 EAST 47TH ST. MURRAY HILL 3240.

UNLIMITED FUNDS
to finance building operations to completion by arranging temporary building loans convertible into permanent mortgages to run for 10 years.
Money for 24 mortgages and rent loans.
BROKERS PROTECTED.
J. L. Ryan Corporation,
29 Broadway. Whitehall 1404-7.

MONEY AT 5%.
LARGE AMOUNTS.
Building and Permanent Loans,
SECOND MORTGAGES.
Buildings Financed To Completion.
QUICK ACTION.
CHARLES H. LIPPINER,
1,482 Broadway, Room 401.
Entrance 145 West 41st St.
Phones Bryant 8250 or 8446.

MANHATTAN, BROOKLYN, BRONX AND NEW JERSEY
FIRST AND SECOND MORTGAGE LOANS.
LOW RATES. QUICK SERVICE.
STEEL REALTY, 152 W. 42d St. Bryant 5341.

$600,000 TRUST FUND for Greater New York first mortgages; special fund for suburban properties and seconds; acceptances in three days; current rates of interest; lowest charges. Lloyd Winthrop, 141 B'way.

WE have funds to purchase 2nd mortgages, preferably in Brooklyn; will also make temporary building loans. F. and G. Realty Co., Inc., 219 Montague St., Brooklyn.

FIRST and second mortgage loans quickly arranged; reasonable charges. Martin D. Greenwald Co., 100 Broadway, Boston 1185.

Construction Loans and Second Mortgages.
AMDUR-ELLIS CO., INC.
342 Madison Av., Phone Murray Hill 1658.

LOANS on second mortgages promptly made. Greater New York property. Cosmopolitan Credit Corporation, 152 West 42d St.

FIRST MORTGAGE LOAN, any amount.
AMDUR-ELLIS CO., INC.
342 Madison Av., corner 42d St.

ATTORNEY buys for clients second mortgages from principals. H 601 Times Downtown.

$160,000 available for rent loans or second mortgages. Ginsburg-Mintz Corp., 44 East 23d.

RENT LOANS
SECOND MORTGAGE MONEY.
10 Bible House, Telephone Stuyvesant 1888.

UNLIMITED funds for first and second mortgages on Lexas. Morigage Co., 37 Chambers St. Worth 8340.

MORTGAGE money, any amount; quick action. H. M. Douglas, 247 West 72d St.

MORTGAGE money; New York and vicinity; 1st and 2d. Burke Steen, Inc., 41 E. 42d.

CITY REAL ESTATE.

Manhattan—For Sale or To Let.

HOTEL 111 EAST—Architect will sell at sacrifice for cash his unusual, beautiful duplex apartment, 6 rooms, 2 baths with showers and separate maid's toilet; large Elizabethan living room with log burning fireplace and unique glass enclosed pergola dining room containing flower beds and fountain in conservative, small 100 per cent. ownership corporation apartment building; three owners only; cost $37,000; includes 4 ownership in entire premises. Inquire Janitor, 111 East 60th St.

SUPERB DWELLING,
West End Av., in 70s, 5-story American basement, 14 rooms, 4 tile baths; parquet floors and electricity throughout; marvelous woodwork; duplex heating system; owner occupies 2 lower floors; 3 upper floors each on independent gas and electric meters; each leased, unfurnished, $1,600 per year; owner has expended $8,000 in putting this property in A1 condition; $6,000 cash; first mortgage $14,000; balance $3,000 yearly; possession Oct. 1. Walter, Gramercy 3121.

BARGAIN—Much better than any rooming house; eliminates all work and worry; $8,000 buys exquisite, modern 5-story, A1 condition, apartment house, in excellent neighborhood, at 119 Arden St. (short block from Dyckman St. subway station), with 3-4 and 1-3-room apartments on each floor; easy, long-term mortgage payments; yielding $2,000 yearly after amortization of $1,200; I recommend this as a most unusual investment from every viewpoint. Geo. Lazo, 1,472 Broadway. Bryant 2186.

EXCEPTIONAL OPPORTUNITY.
In West 80s, 4-story and basement dwelling, 19x100, containing 13 rooms and 2 baths; parquet floors throughout; electric light; elegant condition; must be seen to be appreciated; always occupied by owner; immediate possession; price $30,000; $6,000 cash. E. C. H. Vogler, Amsterdam Av., corner 224 St. Schuyler 9141.

TO WIND up business affairs, owner will dispose of 8 high-class new-law apartments, corner and two adjoining; low rents, all latest improvements; 2 3s, 2 4s in each house; size 40x100 each; rents $25,000; first mortgage $80,000; price $175,000; cash required $35,000, balance on terms. Arthur Cutler & Co., 176 West 72d St.

55TH ST., 67 EAST—4 stories and basement, 15 rooms, 3 baths, parquet floors; wonderful condition; ready for occupancy; suitable for private dwelling for high class, exclusive business. Apply on premises.

$5,000 CASH. PROFIT $2,575.
3-story double flat, two 6's.
115th St., nr. 8th Av.
Rents $5,000. Price $25,000.
First mtge., $20,000 for 10 years.
JACOB HORN,
1,917 7th Av. University 1091-8838.

IMMEDIATE POSSESSION.
508 West 150th St.—Nine rooms, 2 baths; electric light; near Amsterdam; suitable business; owner leaving city; sell cheap; small cash payment. For inspection, communicate Ryan & Co., 142 West 125th St. 0751 Morningside.

44 WEST 82D ST.
4-story and basement, altered building. Apartments of 1 and 2 rooms.
Bargain..... Easy Terms.
POSSESSION AT ONCE.
N. A. BERWIN & CO., 103 Park Av.

ST. NICHOLAS PL., 66 (at 153d)—Excellent location; convenient L. subway and buses; high-class 18-room private house with grounds; suitable school, gymnasium, sanitarium, &c.; immediate possession; reasonable rent. H. C. Jackson, 165 5th Av.

RIVERSIDE DRIVE, lower 70s, 5-story American basement, 13 rooms, 4 baths, steam heat, electric lights, mahogany trim; worth $45,000; will take $35,000 to quick buyer; small amount of cash. Coughlan & Co., Inc., 200 West 72d.

FOR SALE—Apartment house on St. Nicholas Av., renting for $30,000 a year; in fine neighborhood; must sell quickly to satisfy pressing claim; will sell for $200,000 on reasonable terms. I. F. G., 240 West 107th St., New York City.

25 WEST 75TH STREET.
West 75th St. near Central Park West, four-story and basement, remodeled modern house; excellent for club, institution or apartments; very reasonable. F. H. Wood & Co., Inc., 128 W. 72d St. Columbus 6245.

3D AV., near 91st St., 25x75; 8 families and store; cold water; rents $4,176; very low; terms. Apply owner's agent, STEEL REALTY, 152 W. 42d. Bry't 5341.

VACANT—IMMEDIATE POSSESSION.
156th, 538 West—Three-story and basement dwelling; A1 condition; price $16,500; exceptional bargain; open for inspection, 10 to 4, Thursday.

FOR SALE or rent, 127 East 55th St. Apply Herbert A. Sherman, 41 East 41st St., or your own broker. Possession Oct. 1, or sooner.

TIMES SQUARE section, 5-story building; long term lease; for sale reasonable or sublease; unusual opportunity. Write H. L., 1,507 Broadway.

LEXINGTON Av., and 24th St., 3 houses; can be bought or land sales. H. M. Weill Co., 221 West 57th St.

WEST END AV.—13 rooms, 4 baths, steam, parquet floors; price right. Leroy Coventry, 54 West 72d.

EXECUTORS' SALE—232 Division St.; front and rear 3-sty house; lot; $18,250; cash $5,000. Lisicoff, 18 Murray St.

12TH ST., 79 WEST—Three-story, high-stoop dwelling; asking $32,000; want offer. H. J. SACHS & CO., 25 West 31st St.

515-517 RIVERSIDE DRIVE.
This magnificent corner, 30 rooms. Telephone 1029 Billings.

18TH, 640-642 EAST—Warehouse, 3 story building, just completed; 80x92. Larkin, 340 East 18th. Stuyvesant 2276.

43D, 411 WEST—High-stoop dwelling, 14 rooms; possession; a bargain. Wm. P. Jones & Son, 2d floor, building.

BEDELL, 90 WEST BROADWAY, has complete list of buildings for sale and rent below 14th St.

5 and 7 rooms with garage; new; Van Cortlear Place at 225th St.; B'way sub station at 229th St.; small cash payments.

42d TIMES rents; rentals $21,000, price $96,000; $5,000 buys a 6-story new law. Arthur Cutler & Co., 176 West 72d St.

WEST END AV, 620—Sale or rent, 12-room dwelling. Caretaker.

71ST, WEST—15 rooms, 4 baths, tile. Academy 2418.

81ST, WEST—14 rooms, 3 baths; $375 month. Ellerson, 25 West 42d.

70TH—Attractive, modern house; good condition, for sale or rent. Vanderbilt 8300.

Bronx—For Sale or To Let.

INSPECT THESE NEW TAX-EXEMPT SEMI-COLONIAL 2-STORY BRICK HOUSES AND GARAGE.
Splendidly laid out for TWO FAMILIES, WITH SEPARATE ENTRANCES; RENT OF UPPER FLOOR PAYS ALL EXPENSES.
PRICE VERY REASONABLE.
Inquire on premises,
1,580-1,590 SHAKESPEARE AV.,
Between 173d St. and Featherbed Lane, 2 blocks east of University Av.

JUST completed, beautiful two-family tax-exempt stucco houses, East 240th St., Carpenter Av.; eleven rooms, marble baths and kitchens, parquet floors; garage space; near subway, schools and railroad; cash 13,000, balance easy terms. Builder, on premises, 1 to 5 P. M.

DOUBLE flat with two stores, on 138th St., near Willis Av.; price $32,000; cash $7,000; speculators' opportunity. Neal, B 270 Times.

FOR SALE on easy terms, new tax exempt, stucco 6-room house with enclosed porch and driveway for garage. 4,130 Liebig Av., near West 238st St. Phone Kingsbridge 1403.

WASHINGTON AV., 920, 924, 926—Three one-family frame houses, price $12,000 for three; little cash necessary. Bixley Realty Co., 147 West 41st.

HIGH-FAMILY brick $18,000; good neighborhood; cash $5,500. Blaine, 217 West 125th.

ENTIRE block front, ripe for building, or exchange income property. Wadsworth 8336.

Brooklyn—For Sale or To Let.

A REAL HOME.
125 Warwick St.—1-family, 10 rooms and attic with driveway; electric light; parquet floors, electric light, instantaneous water heater, decorated; up-to-date in every respect; little cash required; one block from Highland Park; a beautiful Arlington section. Phone 2907 Main, Bogue, between 9 A. M. and 5 P. M., for appointment.

SACRIFICE.
For rent, a beautiful house with eight rooms; two baths; up-to-the-minute in style; one block from Prospect Park, in the exclusive section of Flatbush; $200 a month. Telephone 3222-W Flatbush.

FLATBUSH HOME TO LET.
New house, 6 rooms, tiled bath and kitchen, sun parlor, private driveway and garage; restricted neighborhood; reasonable rent. Theodore Jelenk, Ocean Parkway and Kings Highway. Tel. Midwood 0814.

FLATBUSH—Two-family brick house; large rooms, every improvement; newly decorated; present income from rent of upper floor $360 per month; leaving in addition 6 rooms, porch and bath for owner; bargain to buyer for cash. Phone Flatbush 9789.

FOR SALE—High stoop two-family brick and stucco house, restricted Crescent Hill, Brooklyn; best of improvements; reasonable; easy payments; now ready for occupancy. Rogee Construction Co., Colonial Road and 51st St., Brooklyn.

FOR SALE, 2-family brick; brick garage for 2 or 3 cars; driveway; sixth ave. enclosed porch; windows all around; all improvements; plot 50x100; near Fresh Pond station. 2,402 Palmetto St., Brooklyn.

GAMBRIDGE PLACE, 107-9, 2 stories and basement; nearly decorated and new plumbing. Frank Williams, 40 East 9th, city.

NINE-ROOM house for sale, Midwood Manor, Brooklyn. Call Circle 4116.

CITY REAL ESTATE.

Queens—For Sale or To Let.

OWNER WILL SELL OR CONSIDER GOOD TRADE; EXCLUSIVE HOLLYWOOD APARTMENTS AFTERWARDS, 20 FAMILIES; GROSS RENTAL $48,000; ASSESSED $285,000; TAX EXEMPT; $85,000 CASH REQUIRED. APPOINTMENT ONLY. PHONE FLUSHING 3165.

REAL VALUE FOR MONEY—11-room 2-family brick dwelling in best residential section of Astoria; convenient to transportation; tax exempt; steam heat, hot water supply, gas, electricity; 2-car garage; price $14,500; one floor vacant. H. Trowbridge Harris, 152 Fulton Av., Astoria. Phone Astoria 0408.

GREAT BARGAIN—$6,150 buys beautiful $8,000 house, tax exempt, near station; artistic decorations; electricity; driveway; $1,000 cash, balance $25 monthly principal. McNeece, 30 Union Hall St., Jamaica. Phone Jamaica 4240.

RICHMOND HILL—To settle estate widow must sell modern, corner home with private garage; prompt possession given; no reasonable offer refused. Owner, 1,289 106th St., corner Kimball Av. Take Fulton "L" to Oxford Av. station.

$6,500.
One-family, detached frame, six rooms and bath, all improvements; easy terms. Call Richmond Hill 1186.

FLUSHING—Five beautiful plots in Waldheim at sacrifice prices; other choice plots in all parts of Flushing. R. L. Paris, 2 North 224 St. Phone Flushing 2041-J.

Staten Island—For Sale or To Let.

RENT furnished home; fireplace; sun parlor; near station, school; $75. Prest, Gramercy 6057.

SUBURBAN REAL ESTATE.

Westchester—For Sale or To Let.

WHITE PLAINS.
A WONDERFUL DEVELOPMENT.
Remarkably low-priced, 7 beautiful homes on large plot, ready for occupancy; 6 very large rooms, also breakfast room; all city and modern improvements; near schools and stations; $9,500 and $10,000; very easy terms; representative on premises. Battle Av. and Primrose St., or Inquire V. Green Construction Co., 45 West 34th St., N. Y. Tel. Fitzroy 3800.

CHAPPAQUA—N. Y. Central, Harlem Div., near station, schools and churches; bargain; architecturally fine, newly remodeled home; ready for occupancy Sept. 15; near station on State road in 100x200 apple orchard; 650 elevation; 8 master 19x16, 14x14, 21x14, 1 maid, 2 baths, porch; foyer hall 26 6, living 23x16, dining 25x15, den; fine kitchen; double garage; superior to high-class Park Av. apartment. Phone owner; 181 Chappaqua.

AT BRONXVILLE, on high ground, on plot containing 25,000 sq. ft. of ground with fine grown shrubs and trees, both fruit and shade; an 11-room stucco house, having hardwood floors, white woodwork; 2 baths, sleeping porch and garage; price $37,500. ANDERSON REALTY CO., Mt. Vernon, N. Y. Tel. Hillcrest 1844.

FOR SALE—YONKERS.
Bruce Av., one block 242d St., Broadway, beautiful home; 12 large rooms, 3 baths, 2 open fireplaces, spacious porch; every conceivable improvement; grounds 100x100; easily worth $40,000; will sell to quick purchaser for $31,000; terms; consider renting responsible tenant. Mr. Davis, 1,276 Lexington Av. Lenox 8878.

FOR RENT IN RYE.
ENGLISH GARDEN COTTAGES.
Studio living rooms, open fireplaces, spacious terrace; restricted section; near station and shore; unfurnished or furnished, $1,200 to $1,500 yearly. Write, call or telephone CHARLES A. DALRYMPLE,
Office facing Rye Railroad Station.
Telephone 128 Rye, N. Y.

RENT OR SALE
Three houses on large plots at PELHAM MANOR AND MT. VERNON, (near Bailey Country Club).
7 rooms, 2 baths.....rent $200 mo.
9 rooms, 2 baths, 2-car garage..... 250 mo.
14 rooms, 3 baths, 2-car garage..... 350 mo.
Owner (George's Representative),
25 West 42d St., N. Y. Tel. 0789 Murray Hill.

$16,500.
Attractive stucco home, living room (37 feet long), open fireplace, 3 good sized chambers, tiled bath, large porch; good light plot; gas, sewer, macadam road; restricted neighborhood; only 5 minutes' walk station; 32 minutes Grand Central; convenient terms. G. A. Lairt, Vanderbilt Av., Room 1715. Telephone Murray Hill 7320.

UNUSUAL EXCLUSIVE ESTATE.
Mt. Hisco, Bedford District, nearly nineteen acres; ideally located, exquisitely sun lighted, extensive views, some woods, perfect house, four baths, double garage, separate servants' cottage, garage and out buildings; A-1; price $60,000 net. Write immediately Owner, care A. Engle, T 383 Times.

WHITE PLAINS—2-story colonial, 6 rooms, fireplaces, large plot, hardwood floors, white trim, $8,500; terms; fine two-family house with 6 rooms each side, $12,000; cash $5,000; lawyer leaving town will sell his small estate 7-room dwelling, barn, chicken house, flower garden and fruit, $15,000. G. Albert Thompson, Opp. N. Y. Central.

FOR THE COMMUTER.
Larchmont—New frame clapboard constructed home, all improvements, 6 rooms, bath, breakfast nook, built-in garage on good sized plot in fine residential section; 3 minutes to station, stores and school; asking $14,000; make us an offer. Chauncey B. Griffen, 14 East 41st St. Murray Hill 3824.

NEW ROCHELLE—Beautiful Colonial house, recently decorated, restricted section, 7 rooms, tiled bath, hot water heat, large fireplaces, garage; corner, 71x100; beautiful grounds; must be seen to be appreciated; 9 minutes station, 5 minutes Long Island Sound; $17,500. Owner, 2 Jackson St. Telephone 907 New Rochelle.

A BARGAIN AT PELHAM.
Write for our list of 19 houses that has been selected by us as representing the most for the money each in its individual class; the houses range from 6 to 10 rooms, prices from $12,500 to $30,000. Prince & Ripley, Pelham Manor, N. Y. Tel. Pelham 1100.

NEW TWO-FAMILY HOUSES.
SOUTH YONKERS.
Six-room apartments, enclosed sun porch southern exposure; breakfast nook; bath with shower; double garages. Albert Lockwood, builder, residence 547 Van Cortlandt Park Av. Phone 4064.

A BEAUTIFUL HOME.
SEE IT TODAY.
Scarsdale (133 Edgemont Road); brick Colonial, 10 rooms, 3 baths; Anaconda copper roof; hot water heat. Keller, owner, 41 West 34th St. Fitzroy 1870.

RENT UNFURNISHED.
Rye, attractive house, 9 rooms, 2 baths sleeping porch, beautiful living room, fireplaces; 2-car garage; tennis court, &c.; greatly reduced rental; furnished as desired. Lester J. Nolan, Mossutt Building, Rye, N. Y. Phone 534.

BUILDING PLOTS,
45x 100 each; fine restricted section; Ridgeview tract; bargains, $1,200, $1,400 and $1,500.

EDWARD M. WEST, INC.,
WHITE PLAINS, N. Y.
Opp. Station. Phones 2707-2782.

PELHAM MANOR—New Colonial house, 6 large rooms, 2 tiled baths; oak floors; very large enclosed sun porch; built-in garage; large, well shrubbed plot; exclusive section; bargain, $18,500. Olcott & Sager, 61 East 42d St. Murray Hill 3226.

BRONXVILLE APARTMENT
Available now under our personal plan at $110 per month; 6 rooms and 3 baths; market value $1200 per month; reference subject to approval by director.
BURKE STONE, INC. BRONXVILLE 1480.

PELHAM—Attractive colonial house, 6 acres, beautifully landscaped; 9 rooms, bath, enclosed sun porch, parquet floors; newly decorated; 2-car garage; owner must sell at a sacrifice; price $17,000. Chauncey B. Griffen, 14 East 41st St. Tel. Murray Hill 3824.

PELHAM MANOR—Dutch Colonial and garage, seven extra large rooms, two baths, steam, electric, copper screens, newly decorated; immediate possession; rent $2500. R. R. Bassett, First National Bank Bldg., Mt. Vernon. Phone Hillcrest 3180.

FOR SALE—Owner leaving New Rochelle; 8-story stucco house, 2 baths, hot water heat, with garage; plot about 80x180; genuine bargain to quick purchaser. Phone New Rochelle 2140W.

HARMON-ON-HUDSON—Beautiful house, 9 rooms, 3 baths, modern conveniences and heating system, furnished or unfurnished; reasonable rent. A. Frank, 258 4th Av. Gramercy 4098.

TWO new 7-room houses, two baths, sun parlor, garage, sleeping porch, fireplaces; $150; 3-room bungalow, $45. Zangrossi's office, Crestwood, Harlem Railroad.

MOUNT VERNON—Attractive stucco home, very best construction and most beautiful section; 9 rooms, sun parlor, garage, excellent value. Chauncey B. Griffen, 14 East 41st St. Murray Hill 3824.

NEW HOUSE, today's value, $15,000; our price A BARGAIN for the right buyer; restricted location; October possession. Hall, 125 Lee Av., Yonkers, 4727.

SCARSDALE, "Edgemont Estate"—With fifteen other homes and have 2 built for you in our picturesque community. Scarsdale-Edgemont Corp., 41 West 34th. Fitzroy 1870.

SOUTH YONKERS—2 high class, sunny rooms, 2-family cottage, choice section; steam heat, thermostat; fireplace; adults preferred. Mead, 74 St. Andrew's Place.

MOUNT VERNON, Chapin Hill section, 10 rooms, 2 baths, electricity, hot air heat; for rent Oct. 1. Tel. 2147 Longacre, or M 215 Times.

SUBURBAN REAL ESTATE.

Westchester—For Sale or To Let.

AT $28,500.
Unusually attractive, modernized all year round home. Account change of plans this estate, 1 acre with roomy house, 3 bedrooms, 3 baths; beautifully parked ground, 2-car garage with 3 rooms and bath in beautiful Orienta Point will be sold reasonably to cash customers. Apply through your own broker or agents.
M. MORGENTHAU JR. CO.,
EVERETT M. BEIXAS CO.,
Consolidated,
Bush Building, 150 West 42d St.

MAPLE TERRACE FOR RENT.
The very attractive residence property, known as Maple Terrace, 183 Grace Church St., Port Chester, N. Y., consists of about six acres of land, fine, substantial 15-room house, in first-class condition; 7 bathrooms, hardwood floors, gas and electric light, steam heat, large, commodious porches; profusion of maple trees, flowers, shrubs, fruit trees; spacious halls, sleeping porch; nine-room gardener's cottage with steam heat and electric light; fine stone garage with apartments for chauffeur's family; large greenhouse; thoroughly desirable country home; ten minutes' walk to railway station; three minutes' walk to trolley to famous Oakland Beach; will rent from Oct. 1 to May 1 at $250 per month to thoroughly responsible party, or will rent for one year or longer. Salvador Rodrigues, 1,600 Broadway, New York, N. Y.

CHARMING COLONIAL HOMESTEAD.
Near the Bronxville line, among some of the handsomest homes in the city of Mt. Vernon; recently renovated at great expense and remodeled with a view to preserve original details; framed with stately oak timbers, built on generous lines with large rooms and high ceilings; contains 6 master's bedrooms, 3 maids' rooms, 3 baths, tiled service portion, handsome decorations and electric fixtures; a large plot with two road frontages; also a 2-car garage; exceptional value at $40,000; terms can be arranged.
ANDERSON REALTY COMPANY.
Mt. Vernon, N. Y. Tel. Hillcrest 1844.

WHITE PLAINS BUILDING PLOTS.
100x150 feet; best neighborhood; improvements; summer rates. R 184 Times.

WHITE PLAINS—Colonials at $12,000 and up; $2,000 down. G. Albert Thompson, Realtor. Opp. N. Y. Central.

LET furnished until June, 8 rooms, 2 baths (adults). Tel. White Plains 2850.

Connecticut—For Sale or To Let.

GREENWICH, Conn.—For sale, 6-room cottage, nearly new, conveniently located in attractive section; plot 82x175; asking $15,500; make offer; sacrifice for quick action. Phone Greenwich 1764.

COLONIAL HOUSES, fireplaces, panels, modern improvements, garages, ten acres, $4,000; large, pleasant house, village, $2,000. Sage, Woodbury, Conn.

Long Island—For Sale or To Let.

AT DOUGLASTON,
on Douglaston Parkway, a new Colonial dwelling, direct from builder; extra large rooms throughout; ample clothes closets; sun porch opening from living and dining rooms; breakfast room; five bedrooms and sleeping porch; three bathrooms, built-in shower; price $16,000; terms. J. W. Doolittle, Woolworth Bldg., New York. Phone Barclay 7284, or office, Douglaston Park, corner Jackson Av. Phone Bayside 1316.

FRANKLIN SQUARE, L. I.—New modern six-room and bath house with every improvement; plot 40x105; more ground if so desired; 15 minutes to Stewart Manor railroad station, one block from trolley, near school, stores and churches; price $6,250; $1,750 cash, balance on first mortgage; write and make appointment to look at the house. J. W. Randell Jr., Franklin Square, L. I. R. F. D. 2, Trolley Stop 24.

HEMPSTEAD, L. I.—Fine seven-room house of unusual quality and design, tile bath, steam heat, porch, garage and every improvement; plot 60x100; $9,000; cash $2,000, balance on mortgage; also new six-room house at Freeport, L. I., all improvements; near station; $5,700; cash about $1,000. Owner A. H. Courtenay, Hempstead, L. I. Tel. Hempstead 614.

GREAT NECK HOME-SEEKER—We will build you, in Kensington, a home according to your own plans and give you 15 years to pay for it; acting promptly, you will have the advantage of group building, insuring low cost of material and construction; make selection of plot and we will give you figure for a completed home. Finlay Realty Co., 1 West 34th St. Fitzroy 4200.

OWNER'S misfortune your opportunity; a new 5-room cottage on a plot 80x100 will be sold for less than cost owing to financial difficulties; 5 rooms, bath, open fireplace; all improvements; located 41 minutes from Penn. Station, in fast-growing village; no reasonable offer refused; small cash payment, first payment, R. G., 394 Times.

"THE BETTER CLASS HOMES."
FOREST HILLS, KEW GARDENS.
18 minutes from N. Y. L. I. R. R.
PROPERTIES FOR SALE, priced right.
RENTALS from $125 up.
PLOTS of all descriptions.
EDWARD EMPTFIELD,
22 East 35d St. Madison Square 2437.

HUNTINGTON—15-acre country estate, exclusive section, near station; Colonial house, five master's bedrooms, three baths, electric lights and range, 2-car garage with living room and laundry; variety of fruit, about 300 trees; price $15,000. For terms and particulars apply to Charles E. Sammis Jr., Huntington, L. I. Tel. Hunt. 452.

COUNTRY HOME, near Stoney Brook, 16 acres, 11 rooms, 2 bathrooms, open fireplace, enclosed porch; electric light and plumbing; near bathing beach and stores; shade and fruit trees; small brook and out buildings; price $12,000, $5,000 cash required, rest on easy terms; photos on request. A 978 Times Downtown.

ROCKVILLE CENTRE—LYNBROOK.
Houses for rent, unfurnished, $75 upward; furnished, $120 upward.
JOHN A. POWER, INC.,
220 West 42d St. Bryant 5970.
58 Front St., Rockville Centre. Phone 1782.
Opposite station; open Sundays and evenings.

FARMINGDALE—New 7-room home, large plot, $5,750; moderate cash payment and $60 monthly; new bungalows, 4 and 5 rooms, large plot, $3,950 and up, $35.50 per month; both very near schools, station, stores, golf links. Lenox Land and Improvement Co., 110 West 34th St. Fitzroy 2380.

LITTLE CASH and $75 monthly pays for 6-room and bath, steam heated house, with inclosed porch on plot of ground 50 ft. front; eight minutes' walk to the station; send for photograph.
CHILDS, WARNER & WESTON,
190 Front St., Mineola, L. I.

SEA CLIFF, L. I.—Eight rooms and bath, occupied by owner until Sept. 25, to rent until May 1; attractively furnished; newly decorated, electric light, furnace, large living room, open fireplace; garage; 10 minutes to station; 3 minutes to School House; 50 minutes to Penn. station, Glen Cove 1105.

FOR SALE—Beautiful corner property, North Shore, Long Island, 200 feet front, nearly half an acre ground, old trees, lawns, shrubbery, flowers, fruit; 6-room house; half hour Pennsylvania Station, New York City radius, Bayside 1576.

FLORAL PARK—Dutch Colonial home, with 2-car garage, solid; well built, spacious 6 rooms and tiled bath, built-in tubs, fireplace, steam heat; all modern improvements; 5 minutes to station; $12,500. E. S. Lemus, 126 Violet Av.

$4,450 FOR new bungalow, two bedrooms, bath, living room, kitchen, Pullman dining nook, 50x180-foot plot; all improvements; $42.50 monthly. Lenox Land and Improvement Company, 110 West 34th St. Fitzroy 2380.

NEW GARDENS—For sale or rent furnished, beautiful residence; 9 rooms, 2 baths, all modern improvements, open fire

SUBURBAN REAL ESTATE.

New Jersey—For Sale or To Let.

HALLBERG & LONGFELLOW, BUILDERS, OFFICE OPPOSITE STATION, RIDGEFIELD PARK AND BOGOTA. Invite inspection of their latest bungalow homes, 6-7 rooms, tiled bath, built-in tub, shower, sun parlor, open fireplace, every improvement, size 26x140, located in the high and healthful Teaneck District, 4 minutes to railroad station; immediate possession, and at cost price if sold within 10 days; $8,500 to $10,000, part cash, balance on easy terms; also 6-room homes all improvements, $5,500 and up on terms to suit. Call today or write for photographs.

OCEAN FRONT PLOTS.

Miramar Manor, Long Branch, N. J., located on New Ocean and Ayanal Ave., adjoining Salisbury Reservation; only remaining ocean front property for sale in the choicest residential section of Long Branch; water, sewers, gas, electricity, sidewalks and macadamized road already installed; plots range 50 foot frontage and over 90 to 280 feet in depth; private beach; prices range from $750 to $2,500 per plot; terms to suit; salesman on property. G. F. Frerichs, 196 Market St., Newark, N. J.

HAWORTH—Big opportunity; must be sold this week; English style, stucco finish; perfect condition; eight rooms, bath, laundry; every modern improvement; automatic steam heating system; large grounds; beautiful shade trees, vegetable and flower gardens, rose and grape arbors; two-car garage; two minutes to West Shore R. R.; 45 minutes from 42d St.; good commutation; five minutes' walk to golf and country club; $13,000; small amount of cash required. Call Mr. Carter, Jr., Barclay 6955.

UNIQUE BARGAIN.

An ideal home on beautiful corner plot, 60x120; wide street; five large rooms, bath; steam heat, hardwood floors; city water, gas, electricity, stationary tubs; concrete, light, dry cellar; garage; sewer; high elevation, refined surroundings, near schools, churches, trolley and railroad; 30 minutes to N. Y. Price $7,500; liberal terms; quick action necessary. Call, write or phone CARL STRIDSBERG, 120 Broadway, Room 1135. Tel. Rector 10000.

RIDGEWOOD—Exceptional value; new Colonial home, 6 rooms, bath, oak floors, open fireplace; every improvement; 5 minutes school and depot; price $8,500; act quickly. J. S. Mittag Jr. Realty Co.

THE ORANGES AND MAPLEWOOD, N. J. Allow us to show you many choice modern houses, 6-7-8-9 rooms, 2-3 baths.

EDW. P. HAMILTON & CO.,
136 Broadway, N. Y., and Orange, N. J.

ROSEVILLE, N. J.—House, 12 rooms, all improvements; A1 condition; parquet floors; 25 minutes to New York, D., L. & W. price $9,300, cash $5,000. 163 North 9th St. Branch Brook 8505.

FOR RENT—Grandly furnished seven-room home and others; also choice buys in Westfield, Jersey's most charming home town. Titus, F. O. Bldg. Phone 418.

CUTTLEY, N. J.—Modern 6-room house for sale; A1 condition; located in prettiest suburb of New York. Pennsylvania 1620 or Nutley 1283J.

LEONIA—Send for booklet, photos, description, purchase plan; best value houses in Jersey; $6,900 to $11,000. Pine Terrace Realty Co.

OWNER will sell attractive site in Northern New Jersey for development; hour from New York; good automobile road. L 731 Times Downtown.

SEA TITUS—To rent or buy in progressive Westfield, Jersey's most charming home town. P. O. Bldg. Phone 418.

2 ACRES with 5 bungalows, furnished, in the village Pine Hill, for sale; price $7,000. C. O. Billings.

RIDGEWOOD—Choice list houses for sale and rent; some bargains. Bedell, 90 West Broadway. N. Y. Barclay 1515.

FREE list of houses for sale and rent. Write VAN WINKLE CO., Rutherford, N. J.

REAL ESTATE WANTED.

City Property.

GARAGE site wanted, 100x100 or over, in unrestricted section in New York or Brooklyn; brokers protected. Leon Katz, 1,123 Intervale Av.

AM in the market to purchase apartments, tenements or business property; will consider bargains only. Send full particulars. I. M., Box 159 Times.

HAVE clients desirous of purchasing apartment houses and dwellings in Manhattan if prices are reasonable; principals only. E. C. H. Vogler, Amsterdam Av., corner 82d St.

LIST your property for sale with us, as we have clients who want it with ready cash. Berlin, 53 East 115th St.

WANTED to purchase corner building on the avenue, above 23d St., west side, size 25 or 40x100. M. C., 190 Times.

WANTED—Tax-exempt apartment houses for private investors with all cash. Nehring Brothers, 1,441 St Nicholas Av.

UNFURNISHED house wanted, good neighborhood, rent only; rooming, boarding. D 486 Times.

WANTED—One or two story building with store for retail trade, in good transit neighborhood; to lease or buy. W 536 Times.

ONE or two family house, Bronx preferred. $1,500-$2,000 cash. Wadsworth 5326.

PARLOR floor and basement or unfurnished house; reasonable; lease. E 165 Times.

Country Property.

WANTED, IN BRONXVILLE—FURNISHED HOUSE FOR WINTER, OCTOBER TO MAY; FOUR MASTER'S BEDROOMS, TWO MASTER'S BATHS; NOT OVER $350 PER MONTH. W. 548 TIMES.

WANTED to rent in Bayside, Douglaston or Little Neck, modern six or seven room unfurnished house with garage; walking distance station; family three adults; references given. W 648 Times Downtown.

WANTED—Furnished cottage within 35 minutes Times Square. Bryant 2187.

WANTED—Private house on west side, furnished or unfurnished. C. M., 171 Times.

WANTED to rent seven-room house, $40; good yard. E 171 Times.

REAL ESTATE FOR EXCHANGE

SMALL country place, or suburban house in exchange for Flatbush residence. Mengel, 81 Fulton St., N. Y. C. Telephone Beekman 9450.

CYPRESS 9 free and clear lots in Chicago; improvements, for suburban property. Vera, Broad 6972.

SUMMER HOMES—Sale or Let.

Connecticut.

SEASHORE—Remarkable opportunity; beautifully located home, Belle Island; six rooms, bath (easily enlarged); splendid commuting; $1,000 cash required. Owner, Box 227, Norwalk, Conn.

Massachusetts.

SALE or rent, Summer homes in Berkshire Hills. Wm. R. Hayward, Pittsfield, Mass.

FARMS.

New York State—For Sale or To Let.

FARM, suitable for Summer boarders and poultry; 68 acres, fruit of all kinds, large stock barn, other buildings that would keep 2,000 hens, the land will raise the crops to feed them; fourteen-room house, nearly new. This is one of the best bargains on my list, and now is the time to buy. Gardiner G. Riggs, 70 2d St., Newburgh, N. Y.

TO LET FOR BUSINESS.

OFFICE SPACE for rent in Columbus Circle in large commercial building, including service; immediate occupancy. Phone Columbus 5924.

OFFICE SPACE, suitable for dentist or doctor in prominent location, Greenwich Village. Williams-Dexter Co., Inc., 46 Charles St., corner 7th Av. Chelsea 8090.

STORE, about 16x100, 16-foot ceiling, fireproof, near markets and Chelsea piers, live steam. Walvin Co., 100 10th Av., between 16th and 17th.

SINGER BUILDING Tower office, facing south, to sublet; single room, excellent light, outside wall all glass; moderate rental. Call at Room 2402, or phone Cort. 4184.

STORES to let in the busiest section of Grand St., New York, suitable for any line, especially millinery, shirtwaists or shoes. Inquire 245 Grand St. Phone Orchard 4247.

34TH ST., 123 EAST (BETWEEN PARK AND LEXINGTON)—PARLOR FLOOR STORE, LARGE SHOW WINDOWS, $2,200. BREAD STORE, $1,200 PREMISES TODAY.

STORE near 34 Av. and 149th St., 14x75; rent moderate.
WM. S. CONSTANT CO.,
115 Broadway. Rector 4998.

23 WEST 31ST.
Parlor floor, 25x80, glass front; immediate possession; low rental. Louis Freund, on premises. Longacre 4496.

STONE ST., 24—Unfurnished office, telephone, $23 monthly; also desk room $20 monthly; high-class building; mailing and telephone privileges, $4 monthly.

44TH ST. AND BROADWAY—Will sublet desirable office space, 16½x39½ feet, light and airy; rental $55. Room 315, 1,493 Broadway. Telephone Bryant 6358.

BEAUTIFULLY furnished office, Woolworth Building, stenographer, private telephone; only high-class tenant desired. H 925 Times Downtown.

PARK AV. AND 41ST ST.—Small partitioned office, suitable architect or engineer; whole or part; short or long lease. 103 Park Av., Room 404.

TO LET FOR BUSINESS.

GENTLEMAN'S OFFICE.
With sublet a beautiful private office overlooking 5th Av.; furnished, taupe carpet, telephone and stenographer's services included; a bargain to the right man. Call Suite 912, 522 5th Av.

LOFTS.
Suitable for wholesale dressmaking and showroom purposes; excellent light, steam heat, elevator service; possession February 1st or sooner.
25x100—12 East 32d St.
60x100—14-16 East 33d St.
75x100—14-16 East 33d St.
Apply Ralph Wilson, 12 West 40th St., 9th floor.

TWO BLOCKS FROM BROADWAY.
Near 42d St., 2,000 to 3,500 square feet; unusually well lighted and ventilated, 16 ft. ceiling; steam heat, mahogany and circassian walnut partitions and wainscoting; cost $10,000; owner occupies building and is reducing overhead; approximate price $1 square foot. Phone Longacre 9260.

OFFICES
overlooking Columbus Circle; fine view, reasonable rent. Apply Huberth & Huberth, 2 Columbus Circle.

A FINE private office in Aeolian Hall, 33 West 42d St., unfurnished; large window overlooking park and surrounding buildings; light and cool; telephone service; reception room with attendant; high-grade business only; $100 per month. Phone Longacre 10265; Pomeroy-Cleland, 1,746 Aeolian Hall.

OFFICES to let, attractive rooms, in lawyer's suite, one 150 square feet, $60, one large, 275 square feet, very light, $100, with use of outer room, telephone and library; services, if desired, upon reasonable cost basis. Inquire Room 532-9, 15 Park Row.

NEW STORES.

GOOD BUSINESS SECTION; THICKLY POPULATED; 568 TO 572 PROSPECT AV., BETWEEN 149TH AND 150TH STS. INQUIRE ON PREMISES. ROSS & HEILIG.

PRIVATE OFFICE—About 250 square feet, Oct. 1st; very light; use of reception room; telephone and service optional. Inquire O'Neill & Co., Room 1,507, 44, 46, 48 Cedar Street, New York, N. Y.

GROUND FLOOR SPACE.
About 800 sq. ft. in Westchester's largest office building; centre of business section; suitable for retail business or offices. Realty Building, 185 Main St., White Plains, N. Y.

TIMES SQUARE office space for rent, furnished, with reliable specialty manufacturing concern; telephone and stenographic service furnished; reliable parties only considered. W 552 Times.

BARGAIN—GROUND FLOOR, 50x100.
415 East 100th St., City; driveway, steam heat; good for laundry or other purposes. Phone M. Schwartz, Bensonhurst 7506, until 1 P. M.

BROADWAY BASEMENT.
N. E. cor. 52d St., with Broadway entrance, for cafeteria, restaurant, dancing, &c.; new fireproof building. See Mr. Martin, 1,674 Broadway.

LOFTS for rent for manufacturing purposes, one corner loft for dancing, pool room or chop suey. Apply Stadium Theatre, 3d Av., corner 119th St.

TO LEASE—Manufacturing lofts, 539 East 10th; 5,000 sq. ft.; also vacant lots, Av. B, 10th and 11th Sts. Estate John U. Brookman, 165 Broadway. Cortlandt 1061.

STUDIO, 15x20, inclined skylight, two windows, north light, high beamed ceiling; open fireplace; steam heat. Madison Av., 53d St. Phone Murray Hill 3524. Tompkins.

ATTRACTIVE office space; 2 small private offices, with reception room, furnished, and telephone service; reasonable rent. Apply Room 1323, 132 Nassau St.

BEAUTIFULLY equipped store for furs, lingerie, boots, kindred lines, with millinery; reasonable. Cooper 4 Regent, 31 West 50th.

230-240 EAST 86TH—New, modern, up-to-date stores; busiest location in Yorkville; two express stations; five-year leases. Leon S. Altmayer, 62 East 86th.

SUPERIOR Light loft manufacturing permitted; 5th Av. and 18th St.; 2,100 sq. ft.; lease expires Feb. 1; act quickly; bargain. Phone Watkins 3560.

FIVE large desirable furnished offices to rent; elevator and janitor service; rent reasonable. Broadway Development Corp., 1 Beekman St.

PRIVATE office, mahogany furnished; telephone and stenographic service. Bergen & Baer, Room 1153, 1,528 Broadway, Marbridge Building.

MADISON AV., 121 (corner 30th St.)—Large studio, suitable for painter, sculptor, photographer or architect; about 1,500 square feet; $1,500. Agent on premises.

PARLOR FLOOR STORE, 46TH ST., 15 WEST, within EIGHT of 5TH AV., 20x68 feet; LOW SHOW WINDOW; light, attractive; long lease if desired.

LOFT, fifth floor, 40x70, rent, $2,900; large freight elevator; light 3 sides; any broker, engineer, 207-209 East 49th St. 3274 Acadamy.

ST. NICHOLAS AV., 889 (Cor. 155th St.)—Store, suitable tailor, barber or beauty parlor, &c.; rent $100 per month. Apply Superintendent.

ONE-HALF loft to let, near 8th Av., 45th St.; elevator; power for sewing machine; beautiful space for high-class trade; very reasonable rent. Call Bryant 2818.

35TH ST., 25 WEST—Lofts for rent for manufacturing purposes; fireproof; elevator and heat; immediate possession. Adams & Co., 170 5th Av. Tel. Gramercy 1092.

STORE—Grand Central section, 21x60, base, $4,000.
WM. S. CONSTANT CO.,
115 Broadway. Rector 4998.

509 5TH AV., at 42d St., 3,000 feet; will divide; suitable office and showroom.
F. J. GUILFOYLE & CO.,
165 Broadway. Cortlandt 7475.

SPLENDID office space for rent in Haviland Building, 11 East 36th St., 6th floor, light; possession at once; seen at any time; rent moderate.

MARITIME BLDG.—2 medium-size offices; will rent separately or together at very reasonable rent. Chester D. Clark, Agent, 25 Broadway. Bowling Green 2776.

FOR RENT—Office, one, two or three rooms furnished or unfurnished, Hudson Terminal Building. Apply to Room 712, 30 Church St.

OFFICE bargains, $20 up; few offices, small units cheap; best location for any business; phone accommodations. 30 East 27th.

19TH ST., 527-529-531 EAST—72x92, one-story brick to lease. Estate John U. Brookman, 165 Broadway. Cortlandt 1061.

TIMES Bldg., 24th Floor, AFTERNOONS! Office space cheap; party having stenographer.

STORE, good location, busy neighborhood. 3,843 Broadway (160th St.) Inquire Supt., premises.

$3,000 NET for building, 121 Broad St., for aleration; long lease. H. A. Fajen & Co., 1 Liberty St.

TIMES SQUARE—Furnished offices, reasonable. Suite 612A, 220 West 42d, Candler Building.

42D ST., 505 WEST—Store, 25x100; 14-foot ceiling, heavy floor capacity; steam heat, wired, power, light. Apply premises.

LIGHT LOFT, 100x60, corner building, wholesale district; freight elevator. C. F. HINRICHS, INC., 341 Washington St.

FINE office, all light, with plate glass front; just off Broadway. Richard Auto Supply Co., 231 West 58th.

42D, 7 EAST (Suite 1002)—Mahogany furnished, phone, stenographer; light and airy, private offices, $50; refined tenants.

DESIRABLE office for rent; whole or part; moderate rate. Apply Room 404, 103 Park Av., New York.

LARGE, light, front, 2 room suite, for office or mfg; 600 sq. ft., $60. 438 West 125th.

LOFT, elevator, sprinkler; possession, 520 Eighth Avenue, between 36th and 37th Streets.

37TH AV. 366 (Corner 35th St.)—Attractive offices for immediate possession; partitioned; 561 sq. ft.; Apply Room 407.

52D ST. (near Broadway)—Ground floor and basement, 20x100; driveway; also loft, J. K. Moore, 315 West 57th. Circle 0800.

1 WEST 34TH ST., ELABORATELY FURNISHED SUITE OF OFFICES. ROOM 1104.

STORE, corner Columbus Av.-87th St.; suitable for any business. John P. Peel, Co., 362 West 23d.

75TH, 57 WEST—Store on corner; 15x40; balcony and basement; ready for occupancy Oct. 1. Supt.

WILL share excellent office; stenographer and telephone; reasonable. Scott, Room 66, 14 John.

ATTRACTIVE office, six windows; furnished, unfurnished; sacrifice. 110 West 40th. Suite 803.

TO LEASE—Garage and service station, Av. B, 10th and 20th Sts.; 20,000 sq. ft. Estate John U. Brookman, 165 Broadway. Cortlandt 1061.

PART OF STORE for rent reasonable, including full window space; suitable for any business. Rubey Co., 600 West 135th St.

PRINTERS' LOFT—Light on four sides; top floor, 65x100. 343 West 26th. Owner, Fitzroy 4842.

AT 200 5TH AV. (COR. 42D ST.)
Desks, with excellent service, $10 up. Mail-phone service, $4. Suite 405-8.

STORE for rent or lease for sale, 200 West 50th, near B'way, opposite subway; suitable for any business; cheap rent.

OFFICES—One or three privats in large law suite, 170 Broadway. Phone Cortlandt 2395.

UNUSUALLY desirable space in large, light office; telephone and stenographer. Room 728, 110 West 42d St. Bryant 5705.

TIMES Bldg., Entire 24th FLOOR.
1,800 feet; $230; extraordinary showroom; afternoons.

TO LET FOR BUSINESS.

DAYLIGHT OFFICES,
heart of Columbus Circle; suitable for architects, artists, lawyers, engineers or manufacturer's agent; low rental, $1.50 per sq. ft.
BOR REALTY CORP.,
242 West 58th St., City. Phone Circle 2641.

BEST STORE LOCATIONS IN MANHATTAN.
Millinery, Luncheonette, Florist, Others.
George H. Gillit, 56 West 45th.
Real Estate, Murray Hill 1974.

3D AV., 1,505 (southeast corner of 85th St.)—Extremely light and airy loft for non-manufacturing purposes; area about 1,000 sq. ft.; ideal for offices, photographer, display rooms, &c.; rent $1,500 a year. Edward C. Sheehey, Inc., 1,246 Lexington Av.

VANDERBILT AVENUE BUILDING,
42d and 43d Sts.
Small and large units, attractive rentals; possession June 1; direct entrance subway and Grand Central. J. Clarence Davies, Inc., 51 East 42d St. Vanderbilt 9173.

OFFICES.
Low Rents.
236 West 55th Street.
Apply at Broadway.
Also, a few completely furnished.

LOFTS. LOFTS. LOFTS.
137 GRAND ST., DAYLIGHT, 82x80, MFG. 60 W. 27TH, 45x90, 45x100, 3 ELEVATORS. 49 W. 24 St., daylight, 25x104; elevator; immediate possession. Rhinelander 9687.

NASSAU ST., 150 (Room 913)—Modern building, medium size office to sub-lease; telephones already installed; rental $25 monthly. Call or phone Beekman 3856. Furnished if desired.

48TH ST. AND MADISON AV. (NORTH-EAST CORNER)—PARLOR STORE; PROMINENT SHOW WINDOWS. INQUIRE ON PREMISES OR YOUR OWN BROKER. REASONABLE RENT. 761E.

LOFT to let, 17 East 24th St., near Madison Av.; 25x100 feet; steam heat, elevator; near subway; suitable mail order business, &c.; attractive rental. Phone Madison Square 4590.

MORTGAGE SALE.
Fine daylight factory, partly rented, $10,000, only $77,000; 10 per cent. down, balance easy. Carl, 1,526 Tribune Building. Beekman 2685.

LOFT—Any part 18,000 feet on 1 floor in strong modern factory bldg. on 11th Av. in 30s; cheap rent.
WM. S. CONSTANT CO.,
115 Broadway. Rector 4998.

OFFICE space for rent, desirable location, east side of Madison Square. Z 2165 Times Annex.

FURNISHED OFFICES, 725 SQ. FT.
Grand Central Zone.
May consider part space. Vanderbilt 6497.

BROADWAY (corner 33d)—Office space, telephone service; bright, cheerful; reasonable. Room 1114, 1,270 Broadway.

FOR RENT—Small private office, furnished; use reception room, telephone and stenographic service. Room 2235, 30 Church St.

TIMES SQUARE office space; in large or small units. BILTMORE REALTY CORP., 261 West 42d.

STORE and basement, together or separately. 131 West 24th St., 25x110; will divide; cheap. Sharum, 170 Broadway.

LOFTS, 41 West 21st St. and 131 West 24th St., $50 to $225 per month. Sharum, 170 Broadway.

LOFTS, 122 Fifth Av.; $1,300-$1,900; fireproof; manufacturing allowed. Sharum, 170 Broadway.

74 DEY ST. (Corner Washington St.)—Light offices, show room; also light manufacturing. Greene, Bryant 9614.

DESK ROOM in private office; stenographic service; reasonable. 1,133 Broadway, Room 611.

LARGE window opposite Oppenheim-Collins; excellent for ready-to-wear store. For further particulars phone Watkins 6134.

53D ST., 127-9 WEST—Bright, fireproof loft, no posts; office built; electric light and power. Owner, 124 West 54th St.

OFFICE SPACE, half of 350 square feet; pleasant, light office, Maiden Lane insurance section. Phone John 1237.

LARGE, light office, Broadway front, to sublet reasonable. Address A. B. C. Sales Corp., 1,400 Broadway.

42D, 251 WEST—First floor in business building, large plate glass windows; suitable for dentist or physician. Bryant 9000.

BROADWAY, 1,140 (Corner 26th)—4,000 sq. ft.; all light; no manufacturing. Lovin.

PHYSICIAN'S office to share, furnished; hours to suit. Apply Supt., 601 Madison Av.

28 EAST 55TH, studio loft, roof garden; new building. Newlin, Rhinelander 8884.

22D, 41 EAST—Two front, two rear offices, separate or together. Phone Ashland 2164.

WILL sublet two light connecting offices, Grand Central Terminal. Apply Room 5044.

OFFICE, furnished, $50; desk, $15 with service; mailing, $3. Kerfut, 321 Broadway.

CHOICE offices in Capitol Theatre Building, 1,639 Broadway.

PARLOR FLOOR to rent for business; long lease. 32 West 47th.

PART or all office, free to Oct. 1. Room 701, 505 5th Av.

OFFICE, unfurnished, in accountant's suite, Aeolian Building. Longacre 5678.

LARGE ROOM, furnished or unfurnished. Room 915, 23 Beaver St.

GARAGE—Lease long term; no brokers; good section. Druggist, 268 9th Av.

OFFICE furnished, $30; desk room, $10; mail privileges $2. No. 1 E. 42d St.

540 5TH AV., 17th EAST—Office, suitable architect, or high-class business; $1,200.

34 WEST 47TH, entire building, or separate floors. Newlin, Rhinelander 8384.

SIX extremely light offices, corner suite. Supt., 123 Liberty St. Bryant 1995.

61ST, (793 Lexington Av.)—Parlor floor for business; beautiful light rooms; electricity.

SPACE for truckman, large ten-story loft building. Sharum, 122 5th Av.

35TH ST., 19 WEST—Store, good for any business. Greene, Bryant 9614.

5TH AV., 276 (Room 701)—Desirable desk space, telephone and stenographic service.

42D ST., 51 EAST—Private office, desk room, with services. Suite 308.

WILL share furnished office, phone, typewriter, $30. 1,123 Broadway, Room 1106.

STORE near 5th Av., 21 by 95; unusually light. 3 West 50th St.

OFFICE, cheerful, light, $40. 17 West 42d St., Room 326. Longacre 5574, 10 to 12.

TWO beautifully furnished offices, $120 monthly. Room 620, 136 Liberty St., City.

SPACE TO LET for beauty shop in perfumery. 307 West 23d St.

BROADWAY, 305 (Room 209)—Furnished office.

WALL ST., furnished office, lease to May, 80 Wall St., Room 617.

OFFICE TO LET—An attractive suite, Trinity Building, Room 1,519, 111 Broadway.

42D, 220 WEST—1,000 ft. excellent office space; reasonable. Call Room 1118.

48TH, 64 WEST—Parlor floor for business; will divide; rent reasonable.

64TH, 126 WEST—Store and parlor floor, new building, for professional, living.

51ST, 14 WEST.
Parlor floor for business.

Desk Room.

INSPECT MARKET, then call and get our proposition. J. Ranson, 20 Church St., N. Y.

ALWAYS LOWEST PRICES FOR MAIL AND TELEPHONE SERVICE FIRST ESTABLISHED THIS BUILDING. DON'T DECIDE BEFORE CALLING. 309-311 5TH AV., ROOM 305.

DESK ROOM—ALSO PRIVATE OFFICE; PHONE, MAIL SERVICE, $2.50 MONTHLY. 311 5TH AV., ROOM 209.

DESK ROOM and telephone service; also mail privilege. Room 801, 41 East 42d St. (Liggett Bldg.)

FOR RENT—Desk room with stenographic service in high-class private office. Room 203, 51 East 42d.

MAIL, PHONE CALLS TAKEN, $5 FOR THREE MONTHS. 309-311 5TH AV., ROOM 211.

FOR RENT—Desk room, $10 monthly; also large, light office, $100. Globe Tire Co., 1,755 Broadway.

DESK ROOM, service optional. 1,457 Broadway, Room 813. Phone Bryant 7921.

DESK ROOM, 6th floor, 32 Pearl St., near Custom House.

DESK space, mailing privileges, private office, service. Room 719, 276 5th Av.

Bronx.

LOFTS, 5; 50x125; elevators, heat, light all sides; 3 blocks Mott Haven subway; immediate possession; rent $175. McDougal, Potter, 351 Rider Av.

Brooklyn.

AN OPPORTUNITY.
344 LIVINGSTON ST.,
BROOKLYN.
Four stories and basement, 20x70 feet; one block Nevins St. Station; abundance of light; large show window; suitable for four years, extension arrangeable.
LINDSAY LABORATORIES. Sterling 0131.

THREE floors, 3,400 sq. ft. to a floor, new reinforced concrete building on Hart St. and Wyckoff Av.; good transportation facilities; elevator service; light on three sides; electric power; available Oct. 1st. Apply L. Biermbach, 874 Bushwick Av., B'klyn.

WANTED—Reliable merchant to take over 54x75 basement of established department store for house furnishings, carpets, oilcloths, rugs and toys; fixtures supplied. Apply Goodfriend's Dept. Store, Woodward Av. and Grove St., Ridgewood, Brooklyn, N. Y.

LOFT—About 14,000 sq. ft.; sprinkler system; in modern building. Stagg 0903.

TO LET FOR BUSINESS.

Long Island.

BRICK FACTORY, 70x75, three floors, ground 100x100; horizontal boiler, elevator; good shipping facilities; in Long Island City at first subway station; light on four sides; terms reasonable. H. F. ECKE, 110 9th St., L. I. City. Phone Hunters Point 2817.

Miscellaneous.

THE SAGAMORE, ROCHESTER, N. Y.

The world's finest residential hotel, located on East Av., in the heart of Rochester's exclusive shopping district, will be open Oct. 1; there are a few choice stores in this magnificent building still for rent suitable for high-class drug, jewelry, shoe store or linen shop, men's or women's apparel or specialty shop. For information see or address L. Le Baron, Hotel Commodore, for few days.

WANTED FOR BUSINESS.

45,000 SQ. FT. deep water frontage, heavy brick and timber construction; fine condition; sprinklers, high-pressure boilers, engines; good light; near transit and labor; immediate possession; long lease to 20c sq. ft. Bulkley & Horton Co., Industrial Dept., 414 Myrtle Av. Prospect 5400.

3,000 TO 5,000 FT.—Top floor, photo-engraving or chemical laboratory; access to roof tent house; elevator, heat and light. W 572 Times.

OFFICE SPACE, 2,500 to 5,500 feet at not exceeding $1.75 per foot. Address Box 127, 205 7th Av.

FACTORIES.

LONG ISLAND CITY.
5,000 to 100,000 SQ. FT SPACE.
Immediate occupancy or will build to suit.
ROMAN-CALLMAN COMPANY,
BRIDGE PLAZA, LONG ISLAND CITY.

5-STORY FACTORY for rent or sale, 28,000 square feet, freight elevator; 10th Av., near 55th St. General Post Office Box 524.

BROOKLYN factories for sale or to rent, 5,000 square feet to 100,000 square feet. James B. Fisher, 174 Montague St. Main 7267.

FACTORY—100 x 200, frame, Williamsburg; sell or rent; part or all. W 669 Times Downtown.

FACTORY, floor 75x56, for rent. Tonk Piano Factory, 10th Av. and 35th St. Longacre 9860.

APARTMENTS TO LET.

Furnished—East Side.

15TH, 402 EAST (Hotel Laclede)—2 rooms, bath; $18 up; 3-room suite, private bath, $160 month; hotel service.

29TH, 43 EAST—Two rooms, bath, living room; unusually large; choice location; restaurant, maid service; private. Apt. 3.

29TH ST.—Charming corner, sunny apartment, five outside rooms, real kitchen; entire floor; $100; business women or bachelors; lease. Phone Madison Square 0073, mornings.

30TH, 38 EAST (Near Madison)—Interior apartment for rent for four rooms, exclusive use kitchen; private entrance; bath; $175; would sell furnishings reasonable. Call after 10:30.

30'S (Murray Hill)—Apartment, eight rooms, bath; bargain; $180. Ellerson, 25 West 42d.

31ST ST., 22 EAST—Two room front apartment, bath, well furnished, clean; excellent hotel service. Hampton.

37TH, EAST—Two rooms, bath, high-class house, exclusive Murray Hill, near Grand Central Station; $75. Plaza 0645.

38TH ST., EAST—Entire floor, 2 large rooms, bath, sun porch; unusual; desirable for bachelors. Vanderbilt 1710.

38TH ST., 35 EAST.
Two rooms, bath; $1,800; lease; references.

40TH, 130 EAST—Elegantly, newly furnished bachelor apartments, living room, bedroom, bath, kitchenette.

52D ST., 139 East—New, attractively furnished, three rooms, bath; private residence; light rooms; $150 month; lease; references.

53D, 39 EAST—Delightful 2-room and kitchenette apartment; also 1-room and bath; inspection 2-4.

54TH, 126 EAST—Half large elevator apartment, absolutely private; two bedrooms, living room, piano, open fireplace, private bath, telephone; suitable two or three gentlemen; $150 monthly; highest references. Vanderbilt 8502.

61ST ST., 5 EAST—Two rooms with bath; elevator service; meals. Inquire Marson.

65TH, 127 EAST—Lovely furnished, entire second floor, with large roof garden; lease; $225; shown afternoons. See housekeeper.

55TH, 63 EAST—Two large rooms and bath, especially desirable bachelors. Hulme.

67TH, 132 EAST—Two sunny, light rooms, bath; open fire; $115. Plaza 0900.

68TH ST., 24-26 EAST—1 and 2 room furnished and unfurnished apartments for men (college graduates); open fireplace, comfortable, refined, club breakfasts, dinners. Apply No. 24.

58TH, 43 EAST—Fourth floor; charmingly furnished six rooms, two baths; elevator.

59TH, 63 EAST (Manhanset Apartment Hotel)—3 large rooms, elevator, telephone, maid service; reasonable rent; lease; also unfurnished.

60S—Eight rooms, 3 baths; rent 3 months to year; 3 masters', 2 maids'; very attractively furnished. Vanderbilt 7471.

60TH, 55 EAST—Handsome apartment, two large rooms and bath; furnished or unfurnished; heat, service; 1 gentlemen or couple.

60TH, 18 EAST—Single, double; two rooms, bath; day, week, month, year; special rates. Jacinto Hotel.

76TH, 117 EAST—Three large, well-furnished; every facility for housekeeping. Raimond.

79TH, 238 EAST—2-3 room apartment; all improvements; private house; reasonable.

96TH, 58 EAST—Connecting 1-2 rooms, bath; improvements; parlors, studio; subway.

87TH ST., 126 EAST—Five rooms, nicely furnished; all improvements; one block from subway; rent $100, including electric light, heat, gas; this is an exceptional bargain. Apply Rase. Telephone 1310 Lenox.

83D ST. (Madison Av., Hotel Ashton)—Newly decorated, furnished 1, 2 outside rooms, private bath; buses, surface cars, subways; from $18-$25 weekly; hotel service; restaurant.

GRAMERCY PARK—5 rooms, bath, $250 month, 6 months or year. Vanderbilt 1450.

LEXINGTON AV., 306 (38th)—2 rooms and bath; open fireplace; sunny, all improvements, $1,500; maid service in building.

MADISON, 230—Handsome sunny corner apartment, living room opposite garden; 2 bedrooms, bath, hallway, kitchenette. Housekeeper.

MADISON AV., 1,219 (Eighties)—Beautifully furnished seven rooms, 2 baths; mahogany, paintings, fireplaces; 3 master bedrooms; $250. McGuire.

MADISON AV., 514 (at 53d St.)—Two rooms, bath, electrical kitchenette; service if desired; $110 up. Plaza 2643.

MADISON, AV., 935—One spacious living room, bedroom, bath; open fireplace; $100 month. Adams, Rhinelander 8620.

MADISON AV., 440—Attractively furnished two rooms, bath, kitchenette. Plaza 0731.

MADISON, 110—Lovely parlor-bedroom, bath, kitchenette, $125. Janitor, 12 East 30th.

MADISON AV., 601 (62d)—Walk-up, small apartment; non-housekeeping; $135. Supt.

PARK AV. AND 60TH ST.—Unusually attractive apartment of one large room, bath, 3 big windows facing Park Av., about 25x35; handsomely furnished short time ago; cost $750; apartment just decorated; rent furnished at unfurnished price; $125 balance of lease; leaving South America Oct. 1; business man only. Plaza 9660, Sunday 9-4.

PARK AV., at 80th St. (8th floor)—Seven rooms, three baths, all outside, four exposures, completely furnished; unusually attractive; from October 1st. W. J. Hiss, 41 East 42d. Vanderbilt 3288 or University Club.

911 PARK AVENUE.
Corner apartment; charmingly furnished 8 rooms, 4 master bedrooms, 3 baths; sunny exposures; shown by superintendent any time or telephone Lenox 9018 after 10 A. M.

PARK AV., 375—7-room apartment, beautifully furnished, for rent for three months; $2,500; may rent for longer period. Vanderbilt 7557.

PARK AV., 940 (cor. 81st)—Elegantly furnished seven-room sunny apartment, $3,000 yearly; 4 rooms, 1 bath, $2,400.

PARK AV., 3,155—Six large outside rooms, two baths; one or two years. Phone Circle 4940 before noon.

WAVERLEY PLACE—Large living room, 2 bedrooms, kitchenette and bath; handsomely furnished; strictly sanitary; to refined, responsible people. Phone Plaza 0645 or 2276.

A FEW choice apartments for rent; American plan; beautiful park and neighborhood; families with children solicited. Hotel Irving, 26 Gramercy Park. Gramercy 7264.

FURNISHED apartment, east side, near park, between 30th and 90th Sts.—3 rooms and kitchen; one year lease; send particulars. Young, 16 East 42d St. Tel. Murray Hill 8300.

3-ROOM apartment, furniture for sale very reasonable. Call mornings or after 8, 221 East 60th St. Hagelweide.

APARTMENTS TO LET.

Furnished—West Side.

3 ROOMS, 2 BATHS.
GRAMERCY PARK SECTION.
Handsomely furnished, corner; 137 feet frontage on three sides; apartment occupies entire floor; rare opportunity; park privileges procurable; $5,000 annually. W 953 Times Downtown.

FURNISHED 4 rooms, elevator apartment; piano, imported rugs, light; 6th floor. Dr. M. Morrison, 406 Park Av. Telephone Plaza 8374.

APARTMENTS, furnished, choice localities; long short leases; east, west side.
CLARK-MAYS-DAVIDGE, INC.,
347 Madison Av. Tel. Vanderbilt 1450.

Furnished—West Side.

11TH, 154 WEST—Studio room, fireplace, second floor front; furnished, heated, lighted, kitchenette, adjoining bath; $50; lease; references.

18TH, 304½ WEST—Furnished, 2 rooms, kitchen and bath; steam heat, open fireplace, electricity; gardens both sides.

17TH, 158 WEST—Cozy two-room kitchenette modern apartment, $50 monthly; southern exposure; gas, electricity; sell furniture reasonably. Armstrong.

16TH, 240 WEST—3 bedrooms, living, dining room, regular kitchen; complete; all improvements; $125 monthly. Chelsea 8365.

16TH, 37 WEST—Convenient location, large front room, bath; $60 to $75.

53D, 435 WEST—Completely furnished three room apartment, private house; reference; $75.

24TH, 456 WEST—Restricted section; two large outside rooms, bath, open fireplaces; quiet, well furnished and refined; privilege of preparing breakfast; references. Cathedral 7613.

27TH ST., 29 WEST—1, 2 OR 3; HOTEL SERVICE. WATKINS 0476. MANAGER.

8TTH ST. (near 5th Av.)—Decorated 2 rooms, kitchenette and bath, completely furnished; unusual. Fitzroy 3305.

5TH, 39 WEST—Two large rooms, bath, kitchenette; attractively furnished.

37TH, 10 WEST—Entire top floor; 3 all light rooms, bath, kitchenette; heated.

46TH ST., 109 WEST (Hotel St. James), midway between 5th Av. and Broadway; sitting room, bedroom (twin beds), bath; $1,600 to $2,250; three exposures; sunshine every room; furniture and decorations strictly high class. Management W. Johnson Quinn.

45TH, 341 WEST—New elevator apartments; cleanliness unequaled; 1, 2, 3 rooms, bath, showers, tiled kitchen, kitchenettes; unquestionable references; $65-$125 monthly. Longacre 3560.

45TH ST., 119 WEST—BEAUTIFULLY FURNISHED, HIGH-CLASS APARTMENTS; TWO ROOMS, BATH

UNFURNISHED APARTMENTS

Apartment seekers, as a rule, give preference to advertisements quoting rentals.

Announcements classified according to location for convenience of readers.

Unfurnished—East Side.

Continued from Preceding Page.

97TH ST., 16 EAST—7 large rooms and bath; between 5th and Madison Aves.; redecorated; exceptional; owner, or Marston & Co., 540 5th Av. Tel. Murray Hill 0540.

HOT ST., 124 EAST (between Park and Lexington Aves.)—A modern elevator apartment; 3 large outside rooms, immediate possession; reasonable rent; long lease if desired. Superintendent on premises.

5 AND 7 EAST 54TH ST.

Two rooms and bath, non-housekeeping; exclusive neighborhood.

WM. P. WHITE & SONS,
Rm. 407 CEDAR ST.
Telephone John 5700.

SHERMAN PLACE, 18 (Corner 50th St.)—Five rooms and bath; steam heat, electric light; outside rooms; to lease from Oct. 1; references required.

SHERMAN PL., 24 (East 50th St.)—Five-room modern apartment; rent $1,500.

GRAMERCY PARK.

Attractive three-room and bath apartment; modern improvements; elevator service.

GRAMERCY CENTER, 20 EAST 20TH.

GRAMERCY SECTION (206 East 19th)—One-room, four-room apartments; all improvements.

LEXINGTON AV., 846.

3 rooms and bath, top floor, $150 per month. Janitor on premises or

M. MORGENTHAU JR. CO.
EVERETT M. SEIXAS CO.
Consolidated.
Bryant 6466-7-8. 180 West 42d St.

LEXINGTON AV., 506 (35th)—2 rooms, bath and kitchenette; open fireplaces; sunny; all improvements; $1,200 to $1,600; maid service.

LEXINGTON AV., 130—Studio apartment, large rooms, kitchenette and bath, $65-$75 a month. Inquire Superintendent.

LEXINGTON AV., 515—Six beautiful rooms, steam, electricity, telephone, elevator, parquet floors.

MADISON AV., 121 (cor. 30th St.)—Eight-room housekeeping corner in high-class elevator apartment; $4,500; four-room housekeeping, $2,000; most convenient location.

177 MADISON AV., AT 34TH ST.
3 rooms and bath.....$75
2 rooms and bath.....$115
WILLIAM J. ROOME & CO., INC.

MADISON AV. (between 46th and 49th)—Four beautiful light rooms and bath, all improvements; suitable business office and dwelling. Irving Bachrach, 74 East 92d.

MADISON AV., 1,270—7 and 8 rooms, modern; low price; large rooms, open fireplace, real kitchens. Apply afternoons 2 to 5. CULVER & CO., on premises.

MADISON AV., 1,837 (COR. 94TH), 9-room apartments, $1,900 to $2,250; hard to duplicate for $3,000. Apply superintendent.

MADISON AV., 180—Desirable two and four room suites, all modern improvements; elevator building; maid service; rent reasonable.

MADISON AV., 450 (15th St.)—Up-to-date 3-room and bath apartment to sublet. Apply W. F. Mangone, 500 7th Av., Longacre 4120.

MADISON AV., 1,211 (corner 87th St.)—High-class elevator apartment, 9 rooms, 3 baths. Inquire Supt.

MADISON AV., 1,142 (Corner 86TH)—Six rooms, elevator; rent $125. Yorkville Times Annex.

MADISON AV., 926 (736)—2 large rooms, all modern improvements; rental $75.

MADISON AV., 1,064—3 rooms, bath; modern; reasonable. Inquire Superintendent.

PARK AV. AND 60TH ST.—Gentleman only; wonderful apartment; three rooms, bath; all panelled; decoration cost $2,500, furnishings $6,000; new, just completed; leaving for Europe; paying $350 unfurnished, subject for $600 furnished, unfurnished, immediately. Plaza 1082.

PARK AND 57TH AV. SECTIONS.

Apartments for immediate and October possession; reasonably priced; many with open kitchens. De Flores, 402 Madison Av. Vanderbilt 8848.

PARK AV., 1,126 (near 90th)—Four rooms, modern improvements, $80. Inquire Pfiaster.

PARK AV., 388—Five rooms, bath; abundance of fresh air and sunlight.

PARK AV., 1,000—Two nice rooms, suitable for housekeeping.

PARK AVE., 386—Light, sunny apartment, 2 rooms; suitable for doctor-dentist.

ADJOINING PARK AVENUE.
Possession at once or October.
103 East 84th Street.
104 East 85th Street.
6 rooms and 3 baths.
4 rooms and 3 baths.
GEORGE NEIMAN, 522 5th Ave.

PHYSICIANS' APARTMENTS.
Two Suites of Seven Rooms.
103 East 84th Street.
106 East 85th Street.
GEORGE NEIMAN, 522 FIFTH AV.

AT 19 EAST 96TH ST., NEAR 5TH AV.—Three rooms and bath, ground floor; being remodelled; rent $100; immediate possession. Superintendent.

DELIGHTFUL, sunny, redecorated; business woman apartment; call until 6; references. Schuyler 2676.

Unfurnished—West Side.

4TH, 146 WEST (near 6th Av.)—2-3-room, bath, kitchenette apartment; $70 to $100; all improvements.

6TH, 43 WEST—Studio apartments, two rooms, two alcoves, bath, $75-$80; large gastos floor, business, living. Alexander.

6TH, 31 WEST—Handsome front room, large alcove room, tiled bath, shower, kitchenette, fireplace, steam heat; latest improvements.

6TH ST., 44 WEST—Elevator apartments, 7 rooms, modern improvements; rent $150 to $175 per month. Apply superintendent.

10TH ST., 60 WEST—Four rooms and bath; elevator; references. Superintendent.

10TH, 27 WEST—Two rooms, bath, studios; remodeled house; references; $100-$150.

11TH ST., 138 WEST—Two rooms, bath and kitchenette. Madison Square 0637.

11TH ST., 47 WEST—4-room studio apartment, furnished or unfurnished. Madison Square 0637.

12TH, 145 WEST—Three, four rooms, steam, parquet floors, electric light, telephone.

12TH, 204½ WEST—Studio for artist only; large skylight; steam heat, electricity, brick fireplace, cement walls, with bedroom, kitchen and bath.

12TH ST., 155 WEST—3 rooms and bath; modern, exclusive, bright, airy, $75. Inquire Fawcett, Supt.

13TH ST., 23 WEST—Bachelor apartment, completely and attractively furnished, two rooms, private hall; one flight up. Call Superintendent Gilli or phone office hours Stuyvesant 7808. Phinny.

13TH, 145 WEST—7 exceptional rooms; electricity, parquet floors, telephone; reasonable rent.

13TH, 144 WEST—Attractive living, bed, bath rooms; utility closet; reasonable; convenient subways; references. Phone Shore Road 1920.

14TH ST., 5 WEST—Skylight studios and bachelor apts. Phone Chelsea 3837.

15TH, 308 WEST—Complete six room housekeeping apartment, parlor floor and basement private house; $1,500.

15TH, 449-451 WEST (London Terrace)—High-class elevator apartment house, just completed; 2-3 unusually large rooms, most desirable, best downtown location; references; lease; $75-$100; also furnished apartments. Dr. Cloud, owner, on the premises.

15TH, 305 WEST (Chelsea Section)—Three-room apartment with all modern improvements.

16TH, 248 WEST—2-3 beautiful rooms, steam, parquet floors, electricity, phone.

16TH, 344 WEST—Fine apartment, two rooms, bath; good residential block; references; 205. For description phone Chelsea 1320.

16TH, 142 WEST—Spacious floor, three light rooms, bath and kitchenette; modern.

16TH ST., 329 WEST—2 and 3 rooms, reasonable rent. Madison Square 0337.

21ST ST., 19 WEST—Two rooms and bath, modern fireproof elevator building; large fireplaces; maid, porter and telephone service. Madison Square 0337.

21ST, 239 WEST—4 rooms; elevator, electric light, telephone, parquet floors; immediate possession.

22ND ST., 36 WEST—Two and three room apartments; bath, maid service; large rooms.

23RD ST., 9 WEST—Two rooms, kitchenette and bath; rental $1,200 to $1,400; immediate possession. Marston & Co., 540 5th Av. Tel. Murray Hill 0540.

23RD ST., 109 WEST (Hotel St. James)—Midway between 5th Av. and Broadway; sitting room, bedroom, bath, $1,400 to $2,000; three exposures; sunshine in every room; decorations strictly high class. Management W. Johnson Quinn.

23RD, 148 WEST—Two rooms, kitchenette, bath; telephone. Rodney, Call 9-12 A. M.

23RD, 236—One two rooms, kitchenette, silver bath, parquet; newly altered; reasonable.

23RD ST., 21 WEST—2-room and bath, non-housekeeping apartments. Supt.

14 WEST 45TH ST.
3 rooms, bath and kitchenette, $1,000.
2 rooms and bath, $1,000.
Wm. J. Looms & Co., Inc., 177 Madison Av.

45TH ST. (between 5th and 6th Avs.)—Entire floor of 3 large rooms, full-sized kitchen; many closets; a fine apartment; $110. Apply office, 74 West 50th, for key. Chelsea 8202.

46TH, 16 WEST—Two elegant rooms, kitchen, bath; $125 monthly. Bryant 7911.

51ST ST., 74 WEST—Modern small apartment, 2 large rooms, extra size bathroom, kitchenette, tower hall and roof garden, unsurpassed convenience, $125; another at $100.

52ND ST., 17 WEST—North light studios; also two rooms, bath; $1,500-$2,000.

52ND, 308 WEST—2, 3, 5 rooms; elevator, all improvements; newly decorated. Gas superintendent.

Unfurnished—West Side.

53D, 227 WEST (adjoining Broadway)—Two rooms, bath and kitchenette. Apply premises.

53D ST., 57 WEST—Two rooms, bath, gas kitchenette; exceptionally desirable; $1,200 to $1,400. Also Cotter's studios, $1,800. LYMON-MOL. MERRILL CO., Inc., 9 East 44th St. Telephone Murray Hill 8300.

53D, 40 WEST—Attractive suite, four rooms, two baths, fourth floor; walk-up; could divide; also other two rooms bath furnished.

54TH ST., 11 WEST—High-class duplex apartments; three to six rooms; also two rooms and bath.

55TH, 16 WEST (Near 5th Av.)—UP-TO-DATE ELEVATOR APARTMENTS, 3 AND 4 ROOMS, WITH BATH, KITCHENETTE AND ALL MODERN IMPROVEMENTS; IMMEDIATE POSSESSION. APPLY ON PREMISES.

55TH ST., 119 WEST—Most desirable four rooms, including kitchen; first-class modern elevator apartment; 3-year lease; $2,000 yearly. Apply Enders, Apt. 4C.

55TH ST. (1,730 Broadway)—4-5-8 rooms, $1,900 to $2,800. Inquire on premises.

56TH, 318 WEST—Cozy, desirable apartment, 2 rooms, kitchenette and bath, electricity, steam, hot water; $75. Premises or J. K. Moore, 315 West 57th St.

56TH ST., 153-155 WEST—Six rooms, large sunny living room; real kitchen, $1,800. Payson McL. Merrill Co., Inc. Murray Hill 8300.

56TH, 527 WEST—Two, four, seven rooms; interestingly remodeled; elevator; desirable location.

56TH, 52 WEST—One flight; all or part; business or living; grand piano, parquet floor; central location.

57TH ST., 100 WEST—3 rooms and bath in high class elevator, corner buildings; every room faces north on 57th St.; particularly adapted to artists and professional people; exceptionally low rents to nice tenants. Superintendent on premises, or telephone 700 Circle.

57TH ST., 140 WEST—14-story elevator building, 3 rooms, bath and kitchenette, with maid service; $1,200 to $2,000. Payson McL. Merrill Co., Inc., 9 East 44th St. Telephone Murray Hill 8300.

57TH ST., 33 WEST—1-2 rooms and bath, with kitchenette; $1,200 per year up. Superintendent, on premises, or Wm. B. May & Co., 370 Madison Av. Plaza 0270.

57TH ST., 353 WEST—8-room and bath elevator apartments; telephone; all improvements; high location, exquisite premises on J. K. Moore, 315 West 57th St. Circle 9800.

57TH ST., 350 WEST—Modern 9-room and bath apartments; every improvement; $75. Supt., or J. K. Moore, 315 West 57th St. Circle 9800.

57TH ST., 301 WEST—Two and three rooms, bath and kitchenette; corner; elevator building; southern exposure; $33.34 mo. up.

58TH ST., 354-60 WEST—Elevator apartments of 8 rooms, bath, heat, &c., $150. Inquire Supt., or J. K. Moore, 315 West 57th St. Circle 9800.

58TH ST., 39 WEST—2 rooms and bath, non-housekeeping. Inquire on premises or Fredk. Fox & Co., Inc., 227 Madison Av. Phone 0540 Vanderbilt.

58TH, 200 WEST—Desirable 6 room corner apartment; immediate possession. Apply Janitor, 2nd floor.

58TH, 152 WEST—Back parlor, 18x23, extension wired for eye specialist; handsome reception room; furnished, unfurnished.

67TH ST., 1 WEST (Adjoining Central Park)—Most unique apartment hotel in the city, studios, duplex apartments, 1 to 6 rooms, $2,400 per annum and upward; free cooking and refrigeration; restaurant, swimming pool, maid service; ownership management, service of unusual excellence.

67TH ST., 1 WEST—Unusual 4-room attractive duplex apartment; $1,800 a year. Apply on premises. Albert B. Ashforth, Inc., 12 East 44th St. Telephone Murray Hill 1100.

68TH ST., 45 WEST—Elegantly decorated 2 and 3 room suites, bath, foyer and kitchen. Apply Supt.

69TH ST., 45 WEST—Elegantly decorated 2 and 3 room suite, bath, foyer and kitchen. Apply Supt.

69TH ST., 47 WEST—2 large rooms, bath and kitchen; rents from $1,200. Apply Resident Supt.

69TH, 11 WEST—Two-room suite, $90 up; also large, beautiful studio.

70TH, 345 WEST—Four beautiful rooms, bath, elevator, $80; immediate possession. Superintendent.

71ST, 267 WEST—To lease, excellent apartment, third floor, large living room and bedroom, small room, alcove, kitchenette and bathroom, between Broadway and West End; southern exposure; hot-water heat, electricity; references. Phone Columbus 4711.

71ST, 346 WEST—Seven unusually large rooms, redecorated, two master baths, ground floor, elevator house, $180. Ernest Tribelhorn.

71ST, 167 WEST—Newly completed two rooms and bath; all modern improvements; elevator building; $75 per month up.

146 WEST 72D ST.
Two rooms and bath; elevator service.
Living room 18x20, with
large fireplace; rental $1,500.
Apply L. J. PHILLIPS & CO.,
on premises.

72D ST., 47 WEST.

STUDIO APARTMENT—ENTIRE FLOOR, 4 large rooms, bath, kitchen; exceptionally attractive; $3,000 per annum.

72D, 48 WEST—High-class two-room apartment; southern exposure; references exchanged.

72D ST., 347 WEST—Most attractive 2-room suites on west side. Apply Supt. or Louis P. Dowdney.

72D, 253 WEST—One or two furnished rooms, kitchenette and bath.

73D, 302 WEST—Delightful entire floor; three large rooms, bath, kitchenette, $150-$200; also two charming outside rooms, facing Schwab's mansion; bath, kitchenette; $115.

73D, 246 WEST—Two and 3 rooms and kitchenette; high class; reasonable rent; ideal office for dentist, doctor.

75D ST., 115 WEST—New building, 6 rooms, 3 baths; fourth floor south. See Superintendent on premises.

73D ST. (N. E. cor. Columbus Av.)—2 apartments, 10 extra large rooms; big bargain. Agent on premises or phone Watkins 4934.

73D, 132 WEST—1 to 4 rooms, newly decorated; private hall; reasonable.

74TH, 202 WEST (corner Broadway)—6, 7 room apartments; finest locations on west side; unusual transportation facilities; $115 per month up.

74TH ST., 227 WEST—Six or seven large outside rooms, southern exposure; living room 17x25; sublease; possession now. Supt. above.

74TH, 23 WEST—Remodeled two, three room apartments; $35-$115. Schuyler 4555.

75TH ST., 24 WEST.
One and Two Room Suites.
$1,100 upward.
L. J. PHILLIPS & CO., 149 WEST 72D ST.
Tel. Columbus 1833.

75TH ST., 145 WEST.
Four rooms, private yard.
Also 3 rooms.

75TH, WEST—Entire parlor floor in handsome, remodeled dwelling; three rooms, kitchenette and bath; rent $125. Phone 9 to 3, Columbus 2238.

75TH ST., 26 WEST—Entire floor, large beautiful rooms, up-to-date apartment; exclusive residential section; low rental. Apply on premises.

75TH, 57 WEST—Exclusive house, select neighborhood; large 7 rooms, rent moderate; also doctor's suite of 4 rooms. Supt.

75TH ST., WEST—Apartment two rooms, kitchenette and bath; rent $70; very attractive. Phone 9 to 5, Columbus 2238.

75TH ST., 126 WEST—New elevator apartment; apartments for immediate occupancy.

75TH—Two rooms, kitchenette, bath, bargain; $80. Elberson, 26 West 42d.

76TH ST., 138 WEST—New elevator apartment, 3 rooms, 3 baths; Oct. 1 occupancy.

76TH ST., 9 WEST—Desirable 2 and 3 room apartments; $1,000 and up. See supt.

76TH ST. (345 West End Av.)—Entire second floor, large, sunny living room, 2 bedrooms, kitchenette, bath; white woodwork, parquet floors, open fireplaces, steam heat; quiet, well-kept house; available Sept. 15; lease, $1,800. Apply premises.

76TH, 247 WEST—Attractive 2 rooms, bath, kitchenette; $83 to $95. Supt.

77TH, 325 WEST—New nine-story elevator apartment, 2 and 3 rooms, $1,360; special apartment, 6 rooms, 2 baths, laundry, maid's room, $3,000.

77TH ST., WEST—Share apartment; will rent four rooms, exclusive use of kitchen; business people or couple; highest references required. Schuyler 9615.

77TH, 158 WEST—3 large rooms, kitchenette, bath, floor through; Schuyler 7965.

78TH, 326 WEST—Elegant eight light rooms, bath, elevator apartment; rent $2,400.

304 WEST 78TH ST.
7 rooms and bath. Apply premises.

79TH, 135 WEST

UNUSUALLY DESIRABLE
DE LUXE APARTMENTS.
2, 4, 5 rooms, bath, real kitchen.
Immediate or October Possession.

79TH ST., 164-9 W.—Park street; private rear; 6 beautiful rooms and bath; all improvements; no elevator; rent $100 monthly.

79TH ST., 200 WEST—Parked street; 7 large, light rooms and bath; elevator house; subway station at corner; $2,100.

79TH ST., 202 WEST—Parked street; 7 rooms and bath; subway station at corner; $1,500.

Unfurnished—West Side.

80TH, 206 WEST—4 rooms, bath, near Riverside Drive, $150 month; suitable for dentist or doctor. Apply on premises.

80S—Apartment (floor), 3 rooms, kitchenette, bath; $110. Elberson, 26 West 42d.

81ST ST., 235 WEST—Light and airy rooms and bath; modern elevator apartment; rent $2,100. Apply Superintendent on premises.

81ST ST., 20 WEST—THREE ROOMS, BATH, KITCHEN; MODERN; ALL LIGHT; SUITES; $110 UP.

81ST, 153 WEST—5 large rooms, kitchen, bath; private house; up-to-date improvements; $1,000 year.

82D, 20 WEST—2 very large rooms, kitchen, bath; also five rooms; steam heat; high-class, remodeled house.

82D, 61 WEST—Two rooms, bath, beautiful new apartment; reasonable; see to appreciate; also seen evenings; may furnish.

82D—Apartment, 6 rooms, 2 baths, $2,300 year. Elberson, 26 West 42d St.

82D, 55 WEST—Large room, alcove, kitchenette, bath; large private yard; new.

83D, 58 WEST—Bachelors or couples; a home, not merely an "existing" place; real kitchens with ranges; living room, bedrooms, valet service, $120; some with 2 bedrooms and breakfast nook added, $135; early; only 3.

84TH ST., WEST (bet. Riverside Drive and West End Av.)—18-ft. 8-story dwelling, in excellent condition, now occupied; will be sold at special price if taken this week; principals with cash. Phone or write

M. MORGENTHAU JR. CO.
EVERETT M. SEIXAS CO.
Consolidated.
Bush Bldg. 130 West 42d St.
Phone Bryant 6466.

84TH, 31 WEST—Exceptionally beautiful 3-room suites, entire floor; kitchenette, bath; latest improvements; also suitable for bachelors.

84TH, 64 WEST—Two rooms, bath and kitchenette; lowest rent in section. Superintendent on premises.

84TH ST., 17 WEST—7 rooms, bath, steam heat, electric lights, hot water; $115-$125.

84TH, 46 WEST—3 large, light, airy rooms, kitchenette, bath; reasonable lease.

85TH, 220 WEST (The Towers)—New 15-story, 2-3-4 rooms, kitchens, kitchenettes, every improvement; $1,900 up; possession Oct. 1. Agent on premises. Schuyler 0324.

85TH ST., 259 WEST—Exceptionally renovated, entire floor, 3 rooms, bath, electric kitchen.

86TH ST., 333 WEST—High-class apartment, suitable for dentist; independent street entrance; three rooms, office, waiting room and living quarters, with bath and kitchenette; also door to main hall. Apply Superintendent.

86TH ST., 309 WEST—Elegant 5 rooms, bath and kitchenette, $1,200 and $1,500. Very attractive and homelike. See Supt. on premises, or

SLAWSON & HOBBS, 162 WEST 72D.

86TH, 257 WEST—Large studio, bedroom, bath and kitchenette, with maid service; $1,800. Payson McL. Merrill Co., Inc., 9 East 44th. Phone Murray Hill 8300.

86TH ST., 55 WEST—Modern unfurnished or furnished small housekeeping or kitchenette apartments; exceptionally large, light rooms; in-a-door bed.

86TH ST., 330 WEST—MODERN SUITES OF 2-3 ROOMS; KITCHENETTE, INCLUDING MAID SERVICE, $110 UP.

86TH, 3 WEST.

Remodelled house, attractive floor, large rooms.

86TH, 143 WEST—Spacious parlor floor, suitable doctor, studio, high-class business.

86TH ST., 303 WEST (at West End Av.)—Two rooms, bath and kitchen; from Oct. 1.

87TH, 116 WEST—Two elegant rooms, bath, kitchenette privilege; every improvement; well-kept house; subway, elevated; $75-$85.

87TH, 119 WEST—Large one-room apartments, kitchenette, heat, electricity, gas, phone; $75 and $80.

87TH, 320 WEST 89TH ST.

(Apartment 9B)—Four rooms and bath; additional room if desired for servant; superior new house. Inquire on premises, and of Mark Rafalsky & Co., 21 East 40th St.

89TH ST., 72 WEST—Several choice completely renovated 7-room and tiled bath walk-up apartments; Oct. 1 or Nov. 1; new hardwood floors; rent $112.50. Phone Hanover 0783.

87TH, 75 WEST—High-class three-room kitchenette apartments, one block from Central Park West. Supt. on premises.

91ST, 20 WEST—Elegant apartment, two rooms, kitchenette, bath, one flight, side lights, paneled walls; reduced rent, $95.

91ST, 302 WEST—2-room apartment with kitchenette; high class; rent $1,380.

92D ST. AND BROADWAY.
New 15-story building.
A few choice suites of
3, 4, 5 LARGE ROOMS.
Rents $2,000 to $2,900.
REPRESENTATIVE ON PREMISES.

92D, 294 WEST—Seven all light, large rooms; elevator apartments; all improvements.

93D, 317 WEST (near Riverside Drive)—Beautiful 4, 5 and 6 room apartments; bright and sunny; fireproof; reasonable rents; high-class elevator apartment.

93D, 137 WEST—Two elegant rooms, bath, kitchenette; gas, electricity included in rent; neat, well-kept house; $125.

93D, 255 WEST—Delightful two rooms, bath, kitchenette; $90. Supt. on premises.

93D ST., 4 WEST (at Central Park)—Modern elevator building; 8 rooms, $175.

94TH, 319 WEST—Five rooms, furnished or unfurnished; elevator apartment.

95TH ST., 55 WEST (The Garnell), modern 9-story fireproof building, 6-8 VERY DESIRABLE ROOMS; front apartments, southern exposure; every conceivable improvement; moderate rent; private house block; convenient to subway and elevated express stations. Apply Superintendent, premises, or KEMPE & CO., 67 West 90th St.

95TH ST., 336 WEST (overlooking Riverside Drive)—Five and six room apartments; elevator; subway express; Riverside bus terminal; will redecorate; $110-$115.

96TH ST., 210 WEST (CORNER BROADWAY)—NEW UP-TO-DATE ELEVATOR APARTMENT HOUSE; EXCEPTIONALLY BEAUTIFUL HOUSEKEEPING APARTMENTS; TWO, THREE ROOMS, BATH, KITCHENETTE; $7,200 UP.

96TH, 80 WEST—Floor, private house, refined surroundings; 2 large rooms, bath, kitchenette, dressing room; heat, electricity; lease.

96TH, 15 WEST (Near Central Park)—Two rooms, kitchenette and bath; improvements. Telephone Riverside 9597.

97TH ST. (west of Broadway)—Large parlor floor and bedroom, kitchen privileges; elevator; business woman or couple; $75. Apply millinery shop, 2,585 Broadway.

97TH, 308 WEST—5-6 unusually spacious, sunny rooms, all light; redecorated throughout; elevator; excellent transit facilities; reasonable.

97TH, 316 WEST (near Riverside Drive)—Seven elegant rooms, high-class elevator apartment; reasonable rental.

97TH, 9 WEST—Three modern, up-to-date rooms, $80 and $85. Inquire superintendent.

97TH, 72 WEST—Single apartment, seven large rooms, bath, all light, $80.

102D, 249 WEST—Entire 5d floor private house; refined atmosphere; adults.

104TH ST. (2,371 Broadway)—Unusual reasonable rent, newly decorated; 4 and 6 room apartments, elevator building, at subway station; $55 per month up.

104TH, 310 WEST—Two to four rooms, bath, kitchenette apartment; river view.

104TH ST., 5 WEST—4 and 6-room elevator apartments, all improvements; $70-$125.

107TH, 322 WEST—Three-room apartments, floors through; large kitchenettes and baths.

109TH, 319 WEST (Riverside section)—Superior apartments; 2-3 large rooms, all conveniences; housekeeping, non-housekeeping; moderate.

110TH ST., 220 WEST.
7 rooms, 3 baths, $1,800.
L. J. PHILLIPS & CO., 149 WEST 72D ST.
Tel. 1833 Columbus.

110TH ST., Near Riverside—Nine large rooms, three baths; possession immediately; $6,000. Owner, 120 Times.

85 WEST 110TH—Opposite Central Park. High-class elevator apartments; 4, 5, 7 rooms. Apply premises.

111TH ST., 215 WEST.

Cheerful, large, light 5-6 room apartments; all improvements; electricity, telephone; rents reasonable; immediate possession; security. Inquire Superintendent.

111TH ST., 203 WEST.

5 rooms, high class elevator apartment; immediate possession. See Supt.

111TH, 521 WEST—4 and 5 room elevator apartments; will redecorate; references.

112TH, 218 WEST.

Elevator, modern apartments; immediate possession; 6 rooms, $115; 7, $130; rooms large, light, airy, first-class condition; walls tinted, stippled; woodwork enameled white and ivory; best service. Morningside 9451.

115TH ST., 209 WEST—5, 6 and 7 room apartments; modern elevator; complete renovation; reasonable rentals; tiled bath, shower, phone. Agent on premises.

Unfurnished—West Side.

115TH, 620 WEST—Seven rooms, 2 baths, 8th floor; modern fireproof elevator building; 2 doors from Riverside Drive. Supt.

116TH, 120 WEST—Elevator apartment; 3 rooms and bath. See Superintendent.

116TH ST., 316 WEST (Apt. 43)—3 rooms, unfurnished; one flight up.

117TH ST., 19 WEST (Corner 5th Av.)—Eight rooms, 4th outside, 4th over; $110; all improvements. Barrie, Supt.

117TH ST., 333 West (Cor. Morningside Av.)—Apartments of 4, 5 and 6 rooms. Apply on premises.

118TH ST., 251 WEST—Modern elevator apartment house, two and three and four room apartments; every improvement; wonderful for physician.

118TH ST., 408 WEST—5 rooms, most attractive, in elevator building, near St. Nicholas Av.; home for immediate possession, rent exceptionally reasonable. Apply Supt. or

SHARP & CO., 2,489 BROADWAY.

119TH ST., 545 WEST—Four large rooms, bath; to rent; modern improvements. Phone Audubon 7159.

119TH ST., 121 WEST—Office for physician; waiting room jointly with cashier.

120TH, 17 WEST—Beautiful three large rooms, tiled bath, kitchen, gas, electricity, parquet floor; park, subway; high class.

120TH, 423 WEST—High-class two-elevator apartment house, opposite Columbia University; 2, 3, 4, 5 room apartments for lease.

121ST ST., 9 WEST—Four rooms, kitchenette, floor; private house; convenience. Harlem 2782.

122D ST., 521 WEST—3, 5, 6 rooms; elevator; full service; unsurpassed; decorated, and some from Oct. 1.

122D, 521 WEST—Four rooms, bath; full service; suitable doctor or dentist.

124TH, 310 WEST—3 rooms, elevator; most attractive rentals; newly decorated.

127TH ST. (40 Tiemann Place, Cor. Broadway, block south 135th St. subway elevation)—Cosy, modern, 5-room apartment; $70; lease; security.

130TH ST., 66 WEST—Elevator apartment, 7 rooms, 3 baths; light, bright; 1st, 2d, 3d outside bedrooms; immediate possession. Ruling Realty Co., Agent, telephone Murray Hill 8444.

183TH, 601 WEST (Corner Broadway)—Five rooms, modern, elevator service; shower; $90.

141ST, 623 WEST (near Drive)—Elegant apartment, six large, light rooms, two baths; excellent service; modern eight-story fireproof building; refined neighborhood; reasonable. Supt., or Winfield Realty Co., 1,476 Broadway.

141ST, 606 WEST (near Drive)—Modern elevator building, very desirable apartment, seven large, light sunny rooms; now vacant; excellent service; quiet neighborhood; reasonable. Superintendent.

141ST, 640 WEST (near Drive)—Modern elevator building; elegant apartment; four large light rooms; excellent service; reasonable. Superintendent.

141ST ST. (94 Hamilton Pl.)—1 block east of Broadway, and 5 rooms, high class elevator apartment; splendid location; moderate rental.

141ST, 630 WEST (Near Drive)—11-story fireproof building; two elevators; 6-7 rooms; attractive rentals from Oct. 1.

142D, 400 WEST—Three rooms, kitchen, bath; private house; good neighborhood; $75.

144TH, 458 WEST—2d floor, two large, with bath, $50; floor or separate; all conveniences; $50-$60.

145TH, 336 WEST—Eight rooms, elevator, all improvements. Apply on premises or phone Bowling Green 6084.

145TH, 455 WEST (Convent Av.)—Parlor and 2 rooms, high class remodeled private house, made into 4-room apartment; every improvement; wonderful for physician.

150TH ST., 408 WEST—5 rooms, most attractive, in elevator building, near St. Nicholas Av.; home for immediate possession, rent exceptionally reasonable. Apply Supt. or

SHARP & CO., 2,489 BROADWAY.

150TH ST., 545 WEST—Four large rooms, bath; to rent; modern improvements. Phone Audubon 7159.

151ST (Corner Convent Av., 470)—Elevator apartment, 3 and 4 rooms. Apply Superintendent on premises.

151ST, 601 WEST—Corner, southern exposure; eight rooms, two baths; $180. Supt.

152D ST., 617 WEST—Five rooms, near Riverside Drive; all improvements. Superintendent on premises.

155TH ST., 625 WEST—Nine rooms, 3 baths; high-class apartment; refined neighborhood; reasonable. F. Fischer, Worth 4310.

157TH, 614 WEST (Between Riverside and Broadway)—High-class elevator, 3, 4 and 5 rooms, light rooms and baths, $68 up; $150; reduced rents. Supt. on premises. Wadsworth 7890.

191ST, 602 WEST—Three, four, light, beautiful rooms, baths; completely decorated; reasonable.

160TH, 601 WEST (cor. B'way)—5, 6, 7, 8 rooms, 2 baths, fireproof, elevator apartment. Inquire Superintendent.

160TH, 601 WEST—Two rooms, modern improvements; suitable doctor or dentist.

162D ST., 615 WEST—3 and 6 room modern elevator apartments; telephone service; mail chute; completely renovated; $60-$115.

163D ST., 600 WEST (corner Broadway)—Fine high-class elevator apartment house; 3, 4, 7, 8 rooms, 2 baths.

164TH, 601 WEST—Four-room elevator apartment; improvements. Apply Superintendent.

181ST ST. (Between Ft. Washington Av. and Riverside Drive)—Elevator apartments, 4 7 rooms. Apply offices Hudson View Construction Co., 500 Riverside Drive, corner 181st St. Telephone Wadsworth 6650.

165TH ST., 560 WEST (corner Broadway)—Ten-story fireproof; six, seven large rooms; two baths; two elevators; all night service. Apply Superintendent on premises.

165TH, 600 WEST—4 and 5 rooms, high-class elevator apartment. Wadsworth 7890.

168TH, 601 WEST (Corner Broadway)—Elevator apartments; 6 rooms; southern exposure.

169TH, 600 West—5, 6, 7 rooms; elevator service. See Supt. High class apartment.

170TH, 551 WEST—Four, six rooms; desirable front apartments; modern, elevator; reasonable.

172D, 503 WEST—8 beautiful rooms, all redecorated; $85; immediate possession.

178TH ST., 825 WEST (One Block from Riverside)—High-class apartments, 4, 5 and 6 rooms; reasonable rents; immediate possession. Wadsworth 7890.

180TH, 820 WEST, corner Pinehurst Av.—5 elegant, large rooms and foyer, front; all latest improvements; reasonable.

181ST ST., 647 WEST (The Duncragrent), adjacent Riverside Drive;
4-5 large, beautiful rooms, $85 up, quiet, well-kept house; most desirable location in Manhattan; moderate rent. KEMPE & CO., 67 WEST 90TH ST.

181ST ST., 675 WEST (Sterling Towers), north corner 181st St. and Riverside Drive.
3-4 rooms and bath;
well arranged apartments, unexcelled service, moderate rent. See Supt., premises, or KEMPE & CO., 67 WEST 90TH ST.

782-786 WEST 181ST ST.
High-class elevator apartments; 3, 4, 6 rooms; reasonable rents. Apply premises.

181ST ST. (4,280 Broadway-169 Wadsworth Av.)—High-class elevator apartments; every improvement; 4-5-6 rooms, $70 to $120.

187TH, 523 WEST (near Audubon Av.)—6 rooms, elevator, large, light, excellent lavatory; rent $85. Supt. on premises.

190TH, 606 WEST—4 rooms, $65 and $70; 5 rooms, $75; all improvements.

190TH ST., 850 WEST—Two large outside rooms, kitchenette, to lease Oct. 1; references required; $46.50.

191ST ST., 601 WEST—5 rooms and 3 baths, corner elevator apartment.

255TH ST. WEST.
CORNER MARBLE HILL AV.
At Broadway subway and New York Central stations; one of the healthiest, most picturesque and countried sections in city; 3, 4 and 6 rooms now available; elevator apartment house. Superintendent on premises, or phone Gramercy 3206.

BAILEY AV., 2,300 (231st-B'way subway)—5 modern rooms; suitable couple; $55.

BROADWAY, 1747TH (15 Wadsworth Av.)—Six corner rooms, ground floor, elegantly decorated; quiet, refined surroundings; references; $120.

BROADWAY, 3,505, Corner 142d—6 rooms and bath; front apartment, elevator; rent $105; sublet. Lefty, Apartment 24.

BROADWAY, 2,274—Two rooms and bath, $75 per month and up; references required. Supt. on premises.

BROADWAY, 2,278 (81st)—Two-room kitchenette, new, every improvement; maid service; $70.

BROADWAY, 2,626 (99th St.)—6 rooms, elevator; all improvements; rent $125.50 month.

CATHEDRAL PARKWAY, 112
High class, 12-story fire proof building; 8 rooms, 3 baths; eleven rooms, 2 baths; reasonable rental; superintendent on premises or 1 Block, 595 Riverside Drive.

CENTRAL PARK WEST, 463 (107th St.)—Beautiful apartment of 4 rooms, bath (up to date) and kitchenette; will use of ready 15x18x8 garden, from Oct. 1; rent $1,500. Phone Academy 1810 or Goodwin & Goodwin, 309 Lenox Av.

CENTRAL PARK WEST, 250 (Corner 96th)—Very suitable seven-room apartment; exclusive house; rent moderate. Apply on premises.

CENTRAL PARK WEST, 406—Seven-eight rooms, entirely redecorated; elevator; rent reasonable. ERNEST TRIBELHORN, 338 West 97th. Telephone

Unfurnished—West Side.

CENTRAL PARK WEST, 839 (97TH)—1-2-3 BEAUTIFUL ROOMS, KITCH

FURNISHED ROOMS.

West Side.

87TH, 126 WEST—Studio, bath, kitchenette privilege; front basement, bath; small room.

87TH, 145 WEST—Large room, unusually well furnished; private bath; gentlemen; references.

87TH, 173 WEST—Large front room, ideal studio; small room; basement; reasonable.

87TH, 200 WEST (Apt. 1)—Exceptionally well-furnished front room. Schuyler 8200.

87TH ST., 25 WEST—Unusual suites, small and large rooms; refined private house.

87TH, 240 West End Av.)—Large room, electric light, adjoining shower; $18.

87TH ST., 110 WEST—Attractively decorated large and small rooms in private house; bath, dressing room, kitchenette privileges, electricity, parquet floors; reasonable to desirable parties.

87TH, 40 WEST—Attractive double room, adjoining bath, southern exposure; kitchenette privileges.

87TH, 329 WEST—Newly furnished, with or without private bath; electricity, phone.

87TH, 347 WEST (Drive)—Large, sumptuous room, private bath; twin beds; exclusive.

87TH, 355 WEST—Beautiful large room, running water, bath; also single room.

87TH ST., 360 WEST—Well furnished corner suite, two or three rooms, in private home; best of references required. 8784 Schuyler.

88TH, 346 WEST—Large front room, 2d floor; southern exposure; twin beds; private bath; details of the best.

88TH, 500 WEST—Private Jewish family, large and small rooms. Schuyler 8143.

89TH, 59 WEST—Single and double rooms, with kitchenettes; parlor floor; business.

89TH, 306 WEST—Room, private bath if desired; also accommodations for three.

90TH, 12 WEST—Beautiful room, elegantly furnished, private bath; all conveniences; private family; private house; references.

90th—Delightful, homelike, fn exclusive Riverside Drive apartment; gentleman. Phone River. 9018.

91ST, 264 WEST—Very desirable rooms, separately or en suite; elevator apartment; new furniture; subway 1% references. 2W.

92D, WEST—Sunny room; running water; business woman; Christian family. Riverside 9681.

92D, 8 WEST—Large room, private family; reasonable to right person. 4E.

92D, 9 WEST—Sunny rooms, top floor, elevator, telephone, Riverside 7034.

93D, 64 WEST—Clean, newly furnished; running water, twin beds; refined; reasonable.

93D, 61 WEST—Exceptionally beautiful room, private bath; electricity; also hall room.

93D, 21 WEST—Large rooms, newly decorated; running water, electricity, phone. 1-

93D, 9 WEST—Large double room, dressing room, lavatory; 2 beds; modern house.

94TH, 139-149 WEST—Small rooms, superior cuisine and service; table guests.

95TH, 310 WEST—Two prettily furnished rooms, new; telephone service, bath, elevator; $40 monthly. Apt. 24. Call after 6 P. M.

97TH, 148 WEST—Large, well furnished, front room; private house; private telephone.

97TH, 316 WEST—Attractive outside room next bath; family; references; $10. Brown.

99TH, 214 WEST—For business woman, light, comfortable room; refined home; references exchanged. Phone 7900 Riverside. Apt. 6G.

102D, 230 WEST—Attractive large, medium, private baths, kitchenettes; fine location; references.

103D, 244 WEST (Broadway-West End)—Homelike accommodations two, three gentlemen; quiet, refined home; double, single room; reasonable.

103D (Corner Broadway)—Large immaculate room; home comforts; private. Phone Clarkson 0400.

104TH, 249 WEST—Beautiful suite, piano; $18; desirable room, lavatory, $8. Mode.

106TH, 100 WEST—Comfortable room, water, electricity, elevator; $7; gentleman. Academy 4585.

106TH, 160 WEST—Small, clean, reasonable; conveniences, phone, elevator; gentlemen. Apt. 9.

106TH, 63 WEST—Room, nicely furnished, private; reasonable. Unger, Apt. 14.

106TH, 804 WEST—Large front rooms, newly decorated, elegantly furnished, private house.

111TH ST., 303 WEST—Well furnished front room, suitable one or two business people; elevator. Apt. 8.

111TH, 339 WEST—Attractively furnished rooms, en suite or single. Phone Cathedral 9666.

111TH, 518 WEST (Apt. 41)—Light, comfortable, private room; convenient; exclusive.

112TH, 804 WEST—Southern exposure; elevator; quiet. 8644-J Cathedral. New Englanders.

119TH, 538 WEST (Apt. 2B)—Large room, next to bath; private family.

121TH, 531 WEST (Apt. 1E)—Pleasant room, private family; lady.

121TH, 207 WEST—Beautifully furnished living, bedroom, adjoining bath; suitable three; clean, quiet, Christian home gentlemen; references. Carpenter.

123TH ST., 601 WEST (near Broadway)—Two large, separate front rooms; modern apartment; newly furnished; running water. Apt. 82.

125TH ST., 415 WEST (Apt. 54)—Large outside room, $9; double, $12; Columbia.

127TH, 601 WEST—High-class accommodation for 2-3 people. Apt. 35.

116TH, 630 WEST—Attractive room adjoining bath; private family; gentleman; references. Apt. 8.

118TH, 210 WEST (HOTEL CECIL). ATTRACTIVE ROOMS, WITH OR WITHOUT PRIVATE BATHS; SPECIAL WEEKLY RATES. FULL HOTEL SERVICE.

115TH ST., 425 WEST (The Winthrop, opposite Columbia College)—Single, double rooms, sunny, airy. Mrs. Newman, Apt. 65.

118TH, 415 WEST—$10; large, attractive room; business woman; Columbia subway. Tweedie.

115TH, 419 WEST (Apt. 41)—Room, suitable two, $10; also single room.

118TH, 144 WEST—Furnished rooms, suitable couple; price $4 to $15 weekly.

121ST, 501 WEST (Morningside Heights)—Attractive all-year location, near restaurants, parks, tennis courts, Columbia University and all transportation; artistically furnished rooms and suites; all sizes and exposures; some with alcove, running water or exclusive kitchen privilege; $8 to $25 weekly; showers; parlors, dancing; references required; excellent dining room. Hostesses: Mrs. Young and Miss Bell. Telephone Morningside 4656.

121ST, 420 WEST (Apt. 51)—Newly decorated, single, double, front; reasonable; women.

121ST, 130 WEST—Large front, bath, kitchenette; refined, permanent; $12.

121ST, 523 WEST (Apt. 6S)—Large room; also single. Morningside 4837.

122D, 416 WEST—Single, double, en suite; attractive; kitchenette privileges; reasonable. Apt. 42.

122D, 540 WEST—Single, double rooms; college or business woman. Apt. 23.

122D, 500 W.—Outside single, double rooms; running water; overlooking park. Leadley.

123D, 439 WEST—Teacher has two adjoining rooms; lavatory, sunny; ladies. Welch.

124TH ST., 520 WEST (Apt. 52)—Room, elevator, telephone, adjoining bath; private apartment.

124TH, 520 WEST (Apt. 52)—Room, elevator, telephone, adjoining bath; private apartment.

124TH, 546 WEST—Two separate, newly furnished, adjoining bath; elevator. Apt. 22.

127TH, 156A WEST—Attractive large room; elevator, electric, private. Morningside 9660. Apt. 14. Call after 1 P. M. $6.

127TH, 601 WEST—Attractive living, bedroom, southern exposure; modern conveniences. Apt. 53.

141ST (57 Hamilton Place)—Single, double, outside, clean, sunny rooms; elevator. Crawford.

143D, 561 WEST—Beautiful sunny, overlooking Broadway, furnished mahogany, kitchenette, shower; Christian home; references. Audubon 2970. Apt. 21.

144TH, 453 WEST—Large rooms, suitable for two or three people; also medium rooms; newly decorated house; telephone, electric light, open fireplaces; reasonable.

144TH, 458 WEST—Medium, sunny, convenient; three flights; one-two, $7-$8.

148TH, 412 WEST (Apt. 24)—Large, newly furnished room, running water; small room; private bath; reasonable; private family.

152D, 548 WEST—VERY LARGE DOUBLE ROOM; HOT AND COLD WATER; WELL FURNISHED; QUIET; REFINED HOME. TEL. AUDUBON 4832-R.

150TH, 544 WEST—Attractively furnished rooms for gentlemen; breakfast optional. Apt. 32.

148TH, 601 WEST—Southern family will have front Oct. 1 single, double rooms, nicely furnished; elevator service. Ellsworth.

170TH, 551 WEST—Comfortable room; elevator; subway; private; references; $8. Apt. 3E.

150TH, 486 WEST (Apt. 26)—Sunny, outside, south room; new furniture; elevator.

171TH—Large, private lavatory, overlooking Hudson, tennis, exceptional home. Wadsworth 9312 afternoons.

AUDUBON AV., 219 (Apt. 1F)—Furnished room, all conveniences; gentleman preferred.

AUDUBON AV., 165—Attractive room, adjoining bath; private family; elevator; $10; references. Apt. 4D.

BROADWAY (171st)—Outside room, suitable one-two; new elevator apartment; private; information, Billings 3060, Apt. 1F.

CENTRAL PARK WEST, 304 (80th)—Beautiful parlor, bedroom; facing park; elevator. Marell.

CENTRAL PARK WEST, 442—Attractive single, double rooms, $10, $12.50. Apartment 8.

CLAREMONT AV., 300 (125th subway)—Attractive, large, outside, single, double. Apt. 6B.

CLAREMONT AV., 130—Two connecting front rooms, suitable for three girls; also double and single rooms. Apt. 32.

HAMILTON TERRACE, 16 (West 141st, block west St. Nicholas)—Luxurious large rooms, private bath, kitchenette privileges; improvements; continuous hot water; attractive private house; exclusive neighborhood.

RIVERSIDE DRIVE, 708 (146th)—Handsome front drawing room; piano; connecting large room; twin beds; suitable three gentlemen; $22; master bedroom, $17; kitchenette, $8.

RIVERSIDE DRIVE, 238—HANDSOMELY FURNISHED DOUBLE ROOMS; COMPLETE KITCHENETTE PRIVILEGES; $16 UP.

RIVERSIDE DRIVE—Beautifully furnished outside room, adjoining bath; private modern apartment; $60. Telephone Schuyler 0844 from 10-3.

RIVERSIDE DRIVE, 151 (87th)—Large room; kitchenette privilege, if desired; small room.

RIVERSIDE DRIVE, 102 (83d)—Elegant front rooms, private bath; exclusive; maid service.

RIVERSIDE DRIVE—Beautiful rooms, overlooking Hudson; reasonable rental. Telephone Riverside 3902.

RIVERSIDE DRIVE, 350 (95th)—Large room; river view; private family. Apt. 6E.

ST. NICHOLAS AV., 885 (near 125th)—Beautiful airy room, all conveniences. Morningside 4960.

WASHINGTON SQUARE SECTION—Attractive, large, sunny room, 15 minutes to downtown; two gentlemen; $18. 121 Waverley Place.

WEST END (100th)—Beautiful large front bachelor suite; modern elevator; private family; references; breakfast optional. Tel. Riverside 7110.

WEST END AV.—Large, comfortable room with bath, private family; for lady or gentleman seeking real home. Columbus 3089.

WEST END AV., 840 (5D)—Handsomely furnished large room, twin beds, lavatory; homelike; before 11 A. M. or after 6.

WEST END AV., 703—Attractively furnished large room, with or without bath, kitchenette; modern.

WEST END AV., 824 (76th)—Beautiful front parlor; grand piano, running water.

WEST END AV., 336 (near 72d)—Attractively furnished single rooms, $8-$10.

WEST END AV., 350 (101st)—Rooms for business people; reasonable. Apt. 4F.

DON'T HUNT—WE HAVE THE FINEST CHOICEST, INSPECTED furnished rooms and apartments waiting for you. Strangers in New York particularly welcome; services free. Metropolitan Exchange, 145 West 95th. Telephone Riverside 8338.

Inspected and Registered Rooms and Suites. All locations, all prices. Service free. FURNISHED ROOM EXCHANGE, 5 Columbus Circle. Open until 8 P. M.

ATTRACTIVE ROOMS—SERVICE FREE. Only personally inspected rooms offered. HOME RENTAL EXCHANGE, 116 West 39th St. Fitzroy 1568.

COZY room, kitchen privileges, home comforts, for young lady. Morningside 8468, after 6 o'clock. Brody, 480 West 123d.

YOUNG LADY will share apartment congenial business girl; Riverside section; $45. E 127 Times.

Long Island.

ELMHURST—Large living room and bedroom, furnished, heat, electricity, bath, hot water, near subway and Pennsylvania Station; suitable for business couple or two men. Apply 125 Ithaca Av., Elmhurst, L. I., or phone 1315W Havemeyer.

FOREST HILLS GARDENS (block from depot)—Non-housekeeping three rooms, bath; garage; or large room; handsome, beautifully-located home; excellent Protestant family. Boulevard 6016.

BOARDERS WANTED

Miller, 55 Central Park South, Plaza 3800.

East Side.

30TH ST. (at Lexington Av.)—Hotel Kittredge, for women only; one room and meals, $16 weekly; elevator, telephone, &c.; full hotel service; newly decorated.

35TH, 37 EAST—DESIRABLE rooms, double, single, private bath, with board.

MADISON AV., 213 (Near 36th)—Attractive room; excellent table; references.

West Side.

57TH AV., 7—RENOVATED THROUGHOUT; PRIVATE BATHS, STEAM HEAT, ELECTRICITY, SWITCHBOARD; UNUSUAL TABLE; REFINED SERVICE; BOOKLET.

57TH, 54 WEST—Handsomely furnished large rooms with bath, also single rooms; unusually good house and table; references.

54TH ST., 38 WEST—Attractive, double rooms, with board; references.

57TH, 351 WEST—Large, small rooms; private bath; French cooking; electricity, telephone.

58TH, 46 WEST—Desirable double, single rooms, running water; excellent table; reference.

56TH, 44 WEST—Beautiful rooms, private bath, steam heat, electric; table unexcelled.

56TH, 105 WEST—Newly decorated rooms, with or without bath, steam, electricity.

57TH, 313 WEST—Desirable front room; excellent table; references.

T&D, 255 WEST.

Single and double rooms with board.

53D ST., 106 WEST—Newly opened house, choice of double and single rooms; handsomely furnished and decorated; refined surroundings; French-American cuisine.

53D (379 West End Av.)—The William Henry; overlooking the river and Schwab mansion; exclusive family hotel; luxurious rooms; private baths; excellent table.

53D, 62 WEST (The Little House)—Large, small rooms; delicious, wholesome cooking.

57TH, 251 WEST—Large, small, modern improvements; unusual table; refined service; reference.

57TH, 28 WEST—Desirable rooms, table guests; references. Miss Edwards.

57TH, 153 WEST—Single, double rooms; private bath; table guests; references; reasonable.

57TH, 9 AND 49 WEST—Single, double accommodations; excellent American, Hungarian cuisine.

57TH, 114-124 WEST—Wide parked street; large parlors, tea room and lounge; steam heat, electric light, private telephones.

58TH, 142 WEST—Desirable rooms, private baths, steam; table board, superior; references.

62D, 124 WEST—The Gray Court offers two rooms and bath, parlor floor, sunny, quiet, suitable for family two to five; splendid table; reasonable rates.

62D, 27 WEST—Large, small, well furnished rooms, first-class house; best of table board; references; table guests.

62D ST., 124 WEST—The Gray Court offers a splendid table, pleasant rooms and congenial atmosphere at reasonable rates.

62D ST., 138 WEST—Large double room, private bath, electricity; also single room; excellent board; private house; congenial.

67TH, 201 WEST (The Kennedy)—Single and double rooms, parlor; telephone every room; elevator; noted home table; excellent location; new management.

67TH, 100 WEST—Spanish family wishes two boarders; $10 to $12; improvements. Quesalto.

24 WEST 90TH.

Choice rooms; high-class table. Mrs. Spier, formerly at Eldorado. 0065 Riverside.

91ST, 48 WEST—Attractive large and single rooms; excellent meals; moderate rates.

82D, 207 WEST—Large front rooms, twin beds, single rooms, southern exposure; with table board. Apt. 3.

96TH, 65 WEST—Elegantly furnished, large, small rooms, unusual home cooking; conveniences.

116TH, 161 WEST—Single, double rooms; private bath; excellent table; Jewish house.

121ST, 414 WEST (Columbia section)—Handsomely furnished rooms, dining parlor. Apt. 2.

125D, 561 WEST (corner Broadway)—Large, attractively furnished corner rooms, running water, electricity; southern home table. Audubon 4678.

RIVERSIDE DRIVE, 320 (corner 104th)—Management Mrs. Ida Marks; few choice rooms with bath for select guests desiring home comforts; best food and service; most refined Hebrew social surroundings.

Brooklyn.

LEFFERTS PL., 121—Neatly furnished rooms, modern improvements; excellent home table; rates moderate; 25 minutes to Wall St.

NEATLY furnished large rooms, modern improvements, excellent home table; $35 for two; 25 minutes Wall St. 155 Lefferts Place.

Queens.

FLUSHING (Phone 2791)—Double rooms, beautiful residence; four baths; bountiful table; good service; not usual boarding proposition; Penn. Station 17 minutes; Christian home.

Staten Island.

ST. GEORGE, S. I.—Charming all-year residence, facing bay; 30 minutes Wall St.; delightful commuting; 50 large, cool outside rooms; lovely furnished; excellent home table; select clientele; parlors, porches, lawns, comforts; 14 years one management; weekly, with meals, $20 up; single; $22 up double; booklet. Evelyn Lodge, 71 Central Av.

BOARD WANTED.

BUSINESS lady wishes furnished or unfurnished room, board, 80th to 170th, west side. Write, Miss Kutiner, 549 West 160th.

CHRISTIAN business man wants room with board, between 70th and 106th, West; permanent; references exchanged. W 643 Times.

YOUNG business man, Christian, wishes board and room, private family, between 50th and 90th Sts. M 107 Times.

FAMILY of three adults, preferably private family, west side, between 70th and 110th Sts. Must be reasonable. Times Downtown.

CHRISTIAN business couple, private family preferred; moderate. Burger, 52 Garden Place, Brooklyn.

COUNTRY BOARD.

New Jersey.

NERVOUS AND MENTAL CONDITIONS. INWOOD LODGE, ENGLEWOOD, N. J.

New York State.

POUGHKEEPSIE—Resort on rich private estate overlooking Hudson; unexcelled for recuperation. M. Goodman, Prop., Hemlock Estate, South Road.

IF run down or overworked, come, rest a while; booklet; girl, about 19, as playmate for our girl; good public schools; reasonable. Stacy's Locust Hill Farms, Walden, Orange Co., N. Y.

Westchester County.

DOBBS FERRY—Ideal accommodations for Fall and Winter; large and single room; attractive surroundings; excellent table; log fires; coal in cellar; garage. Box 61.

HAVING attractive home, wish to cater to a few people who will appreciate refined surroundings, excellent table and service. Tel. 460 New Rochelle.

COUNTRY BOARD WANTED.

CHRISTIAN business woman and elderly mother, with refined family; homelike community preferred; state particulars. K 270 Times.

SITUATIONS WANTED—Female

BOOKKEEPER.

Exceptional experience, efficient and adaptable; take full charge, rendering trial balances and financial statements. H 953 Times Downtown.

BOOKKEEPER-STENOGRAPHER, expert, ten years' experience, excellent executive, take full charge; capable private secretary; $35. E 122 Times.

BOOKKEEPER, secretary, stenographer, typist; controlling accounts, trial balance, financial statements; full charge, honest, reliable; references; salary $35. K 266 Times.

BOOKKEEPER, expert, high school graduate, typist, control accounts, financial statements; thoroughly competent; good references. D 461 Times.

BOOKKEEPER-TYPIST, expert, 8 years' experience double entry, trial balance, control accounts; references. A 670 Times Downtown.

BOOKKEEPER, 5 years' experience, controlling accounts, trial balance, full charge; salary $30. 68 N. Y. Times Brooklyn Branch.

BOOKKEEPER, thorough, complete charge; trial balances, controls; A1 references. E 154 Times.

BOOKKEEPER - STENOGRAPHER, eight years' experience; complete charge, reliable; $30. K 267 Times.

BOOKKEEPER-CASHIER, energetic, capable, experienced, desires position with responsible firm. A 661 Times Downtown.

BOOKKEEPER, stenographer, thoroughly experienced; competent, reliable; $28-$35. 9477 Times.

BOOKKEEPER-STENOGRAPHER, 8 years' excellent experience, thoroughly efficient all office details; $30. E 128 Times.

BOOKKEEPER, double entry; typist; thoroughly experienced; office details; references. M 110 Times.

UNFURNISHED ROOMS.

79TH ST.—Front room, renovated house; business woman's apartment; reasonable. Columbus 8038, evenings.

137TH, 13046 WEST—Studio room, northern light; fireplaces, gas, electricity, phone; references.

59TH, 117 EAST—Two unfurnished rooms, kitchenette and bath; quiet block; reasonable.

WEST END AV.—Extra large housekeeping room; private house; $65. Columbus 7991.

IRVING PLACE, 55—Skylight room, steam, electricity, hot water; select house; $8.

167TH, 51 WEST—Skylight studio; all improvements.

63D, 67 EAST—One large, modern; parquet floor; use kitchen; women.

ROOMS WANTED.

Furnished.

Register Your Room Here NOW. WE GIVE EXCEPTIONAL SERVICE. Better class applicants come here daily. HOME RENTAL EXCHANGE, 116 WEST 39TH ST. FITZROY 1568.

FURNISHED housekeeping rooms and suites wanted; all locations. FURNISHED ROOM EXCHANGE, 5 Columbus Circle. Col. 8940-8941.

YOUNG COUPLE want bedroom and living room or large alcove room in high-class apartment with refined people; pay good price. Write J., 5,876 B'way.

BUSINESS WOMAN wants furnished room with running water; light housekeeping; west side, below 124th St.; rent $6-$10. Write Apt. 45, 400 Manhattan Av.

LARGE ROOM or two medium rooms wanted, west side; couple and small child; good price for desirable accommodations; send full particulars. D 458 Times.

YOUNG MAN wishes airy room with private bath, telephone; distance not essential if you have garage for car. Address Shiffrin, 617 Candler Building, City.

YOUNG COUPLE desires large, clean furnished room with kitchenette; good location, preferably with private family; state rental. C 58 Times.

YOUNG BUSINESS MAN—Universally graduate; single room; 96th-116th West Amsterdam Av.; state price. R 949 Times Downtown.

WANTED — Two furnished bedrooms, living room, bath; between 23d and 57th Streets; must be reasonable; state price. D 470 Times.

ELDERLY Jewish man wishes comfortable room and breakfast; private family; reasonable upper Harlem. B 1160 Times Harlem.

TWO young men desire nicely furnished room; two beds; 125th to 168th Streets; full particulars. C 42 Times.

UNIVERSITY MAN, warm room, quiet. Lexington-6th Avs., 20s-30s Sts; state price. B 117 Times.

HIGH-CLASS business woman wants outside room with private bath between 70th and 110th Broadway. E 157 Times.

A JAPANESE business man desires sunny room in private family; particulars by mail. H. I. Mitani & Co., 25 Madison Av.

GENTLEMAN desires furnished room with or without board; must be reasonable; state lowest price. S 1065 Times Annex.

LADY will exchange French-Spanish for room with lady. Write Languages, 706 Columbus Av.

GENTLEMAN wants room with private family; experience with teacher or lawyer; $12. K 276 Times.

YOUNG WOMAN, room, business woman's apartment; use kitchen, piano. D 473 Times.

THREE young men, single beds, living room; reasonable price. E 168 Times.

GENTLEMAN desires furnished room; references; state terms; location. E 150 Times.

Unfurnished.

BUSINESS WOMAN wishes large unfurnished room, with or near bath; elevator apt. or one flight; below 110th St.; not over $60. K 271 Times.

SITUATIONS WANTED—Female.

BOOKKEEPER, thoroughly experienced cloak and dress lines; salary $25. D 454 Times.

BOOKKEEPER and stenographer, one year's experience. B. Feinberg, 664 Williams Av., Brooklyn.

BOOKKEEPER—Thoroughly competent controlling accounts; 7 years' commercial experience. D 470 Times.

BOOKKEEPER—3 years' experience trial balance, payroll; office manager. E 176 Times.

BOOKKEEPER-TYPIST—Five years' experience; competent; permanent; $25. H 608 Times Downtown.

BOOKKEEPER'S assistant and typist, 3 years' experience; accurate, reliable; salary $20. Sterling 6800.

BOOKKEEPER - STENOGRAPHER, five years' experience; efficient, conscientious; references. E 802 Times.

BOOKKEEPER, stenographer, correspondent, experienced; full charge; initiative. C 49 Times.

BOOKKEEPER, typist, several years' experience; thoroughly competent; $25. A 674 Times Downtown.

BOOKKEEPER'S assistant, ledger clerk, 3 years' experience; $18. A 669 Times Downtown.

CARETAKER—Gentleman wishes to secure position for his caretaker, who has been with him twelve years; references. 136 East 72d St. Phone Rhinelander 9647.

COMPANION to lady or governess; ages 5 to 7; pleasing personality; unusual, every way; Christian. C 57 Times.

COMPANION to lady refined, with good references. Phone Riverside 0196.

COMPANION to lady, or governess, Spanish and music. M 93 Times.

COMPTOMETER OPERATOR—Christian; 3 years' experience; excellent references; $22. 1 Times 105 Broadway.

COOK, second, in American family, city or country; best references. Rattig, 906 Amsterdam Av., 9183 Academy.

COOK and second, colored girls; city apartment; references. Audubon 2080. Apt. 42.

COOK—Neat colored woman; reference; sleep home, Matron, 17 West 136th St.

CORNELL University graduate, specialized in English, statistics, economics; good knowledge of stenography and typewriting, desires position offering good opportunities. E 153 Times.

DECORATOR, artist on pillows, lamps, bed sets, draperies; furniture modernized into period styles; estimates submitted. Marcelle, 3658 Riverside.

DRESSMAKER, French, stylish silk gowns, $10. Morningside 1570. Best reference.

DRESSMAKER, absolutely competent; also remodels suit; $5; references. Plaza 9704.

ELLIOTT-FISHER, secretarial; absolutely competent; two years' experience; Christian; $25 to start. Midwood 7490J or 88 N. Y. Times Brooklyn Branch.

FILE CLERK (24), experienced, knowledge typewriting, office details. A 1144 Times Harlem.

FRENCH—Speaking French, German and English; good sewer; references; wants position as lady's maid or chambermaid. Write D. A., 3,625 Broadway.

GIRL, neat, colored, wishes half-time, maid or house work. Phone Morningside 6115.

GOVERNESS, kindergartner; highly recommended; wishes more children for outdoor play group afternoons. B 1162 Times Harlem.

GOVERNESS, French, excellent references, wishes position as governess. E 178 Times.

HOUSEKEEPER—Refined woman, exceptional qualities; position in hotel, club, or private; city or country; wages from $20-$25 week. Heister, 1,268 Clay Av., New York City.

HOUSEKEEPER, middle-aged, refined, trustworthy, French-born, desires a position with a business woman; best references. Write Mrs. B. L., 126 East 29th St.

HOUSEKEEPER — Woman of refinement, thoroughly efficient, years of experience, desires full charge small adult home. Z 2203 Times Annex.

HOUSEKEEPER wishes position business couple; good cook; references. B 1158 Times Harlem.

HOUSEKEEPER, experienced, refined, young, with boy 9, wishes position with lady or couple. Haller, 100 West 85th.

HOUSEWORKER, experienced; small family; sleep out. Advertiser, 104 West 147th, Apartment 16.

HOUSEWORKER, colored; neat, reliable; whole, half time, day's work, anything. Audubon 8623.

HOUSEWORK MAID—Few hours daily; studio apartment; best references. Morningside 7761.

KINDERGARTNER Visiting Governess; French; outdoor groups; Manhattan, Rockaways; English, pianist. Schuyler 6293.

LADY take children out afternoons. Kelly, 140 West 100th. Phone Clarkson 0302.

MAID—Lady leaving town, wishes position for her maid as attendant to lady invalid; doctor's lady's maid, general utility woman; understands massaging and hairdressing. Wadsworth 0368, Apt. 2B.

MAID, experienced colored girl, position half time, mornings; no Sundays. Audubon 1486.

MAID, light colored, position with lady, half time. Carr, 222 West 141st.

NURSE, (graduate), refined, English, residing in Canada, would like position in a home as companion and nurse; would travel; highest references; open for engagement Oct. 2. Z 2208 Times Annex.

NURSE, TWO YEARS' EXPERIENCE. Undergraduate will take case; $25 week; highest references. J 84 Times.

NURSE—Trained; position with invalid, country preferred; no objection to traveling. Z 2210 Times Annex.

NURSE, trained, desires permanent position; reasonable. Write Nurse Schwarz, 46 West 62d.

NURSE R. N., going abroad, will care for invalid or children; letter only. 121 Centre St., Nutley, N. J.

NURSE, companion to lady; refined; no housework; housekeeper, institution. Fitzroy 8696, McKee.

NURSE, registered, wishes position in physician's office; reasonable salary. W 562 Times.

NURSERY GOVERNESS, children over 3, kindergarten, owns; any location. F 427 Times.

NURSE—Day work; doctor's office; or housekeeper. Rhinelander 7340.

NURSE, registered; experienced secretary; doctor's office; references. M 109 Times.

NURSERY GOVERNESS; best references. Care Mrs. Horner, 423 East 64th St.

OFFICE assistant, file clerk; recent school graduate, $12. A 673 Times Downtown.

SECRETARY-STENOGRAPHER.

Christian, 6 years' secretarial experience, correspondent; initiative, energy, executive ability; good personality, appearance. Columbus 9277. E 175 Times.

SECRETARY-BOOKKEEPER—Entire charge of office, preferably chain stores; 6 years' experience; $35; references. H 921 Times Downtown.

SECRETARY-STENOGRAPHER, high school graduate, knowledge of French, can also translate Spanish; salary moderate. B 1155 Times Harlem.

SECRETARY-STENOGRAPHER, high school graduate, 2 years' legal, collection experience; expert collection correspondent, capable of assuming full responsibility; $30.

SECRETARY, law experience, desires executive position; has had charge large stenographic department; highest references. A 662 Times Downtown.

SECRETARY - STENOGRAPHER, several years' Wall Street experience, intelligent, pleasing personality, seeks responsible position; $30. C 201 Times Downtown.

SECRETARY, dependable, competent stenographer; thorough knowledge bookkeeping; awaits opportunity; capable handling correspondence. Please phone. Morningside 8776.

SECRETARY and assistant to executive of high-grade concern; initiative, tact, reliability; references. H 885 Times Downtown.

SECRETARY-STENOGRAPHER — 4 years' experience; $32; excellent references. H 924 Times Downtown.

SECRETARY-STENOGRAPHER, gentile, ten years' experience engineering, technical; $30. M 98 Times.

SECRETARY-STENOGRAPHER; held responsible positions successfully; American; Christian. A 657 Times Downtown.

SECRETARY-STENOGRAPHER — 10 years' experience; salary $30 per week; excellent references. H 920 Times Downtown.

SECRETARY, high school graduate; 4½ years' experience; references; $25. J 70 Times.

SECRETARY-STENOGRAPHER; extensive experience, capable assuming responsibility; highest references. E 164 Times.

SECRETARY-STENOGRAPHER, Christian, thoroughly experienced, capable taking charge small office. Melrose 1416.

SECRETARY 10 years' experience all branches office routine. H 949 Times.

STENOGRAPHER—Expert correspondent; 10 years' experience in insurance and finance, legal fields, desires permanent position, salary $30; excellent references furnished. Call Broad 3563 or write Room 1,614, 50 Broad St., city.

STENOGRAPHER, Christian, 2½ years' experience, knows general office routine, filing, can operate Skilled-Fisher machine, would like steady position with reliable firm. C. Grunbock, 311 East 86th. Lenox 2111.

STENOGRAPHER, excellent grammarian; real estate experience; handle correspondence; legal documents; meet public; Christian. $30. D 481 Times.

STENOGRAPHER, Christian, five years' diversified experience; adaptable, rapid, conscientious; highest credentials; $34. F. E., 505 Concord Av., City.

SITUATIONS WANTED—Female.

STENOGRAPHER, assistant bookkeeper, 3 years' experience; High school graduate. S 168 Times.

STENOGRAPHER, ambitious, educated, one year's experience; Jewish. Telephone Jerome 8345, Caskell.

STENOGRAPHER, English, seeks position; seven years' experience; quick, accurate; conduct own correspondence. E 528 Times.

STENOGRAPHER—4 years' experience; high school graduate; conscientious, tactful, accurate. Intervale 8906.

STENOGRAPHER, exceptionally bright beginner; high school education; $12. A 671 Times Downtown.

STENOGRAPHER—Young lady; experienced, efficient, office detail. Rothschild, 1,878 Belmont Av.

STENOGRAPHER, expert, temporary, permanent position; literary work preferred. Morningside 2394, apartment 11.

STENOGRAPHER, thoroughly experienced, bookkeeping, intelligent, alert, responsible; $30. H 934 Times Downtown.

STENOGRAPHER—6 years' experience; good knowledge general office work. M 110 Times.

STENOGRAPHER, expert, efficient many lines, desires work evenings, 86 N. Y. Times Brooklyn Branch.

STENOGRAPHER, three years' experience office assistant; references; $19. H 933 Times Downtown.

STENOGRAPHER, 17, hard worker, accurate. Fay, 2 Sumner Av., Brooklyn. Williamsburg 2827.

STENOGRAPHER-SECRETARY, 7 years' experience; capable, responsible; moderate salary. E 169 Times.

STENOGRAPHER-SECRETARY. EXPERIENCE; $25. A 664 TIMES DOWNTOWN.

STENOGRAPHER, rapid, accurate, 5 years' experience; $25 start. E 167 Times.

SWITCHBOARD - RECEPTIONIST-TYPIST —High school graduate, 7 years' experience. C 85 Times.

SWITCHBOARD operator, office assistant, courteous; busy board, $18. H 955 Times Downtown.

SWITCHBOARD operator desires small hotel or apartment position. A 199 Times.

TEACHER, French conversation, highly recommended, forming children's afternoon outdoor group, wants pupils. Marta, 264 West 60th.

TYPIST, office assistant, switchboard; stenography; willing, experienced; moderate salary. L 708 Times Downtown.

TYPIST, experienced, knowledge stenography; Monitor switchboard operator; $18. H 928 Times Downtown.

TYPIST-STENOGRAPHER, competent, desires home work. Phone Orange 5621.

TYPIST—General office assistant, 2½ years' experience, $16. A 672 Times Downtown.

WOMAN, responsibility five or six hours daily; excellent manager; knowledge all branches booking. M. Z., 1,408 St. Nicholas Av.

WOMAN, refined, desires employment Sundays. L 704 Times Downtown.

YOUNG LADY, 5 years' experience, desires position to assume charge of office; knowledge bookkeeping, typing, stenography, clerical work, also correspondence. Z 2220 Times Annex.

YOUNG LADY, speaking French, Spanish fluently, rapid typist, translator, beginner stenographer, will start at $20 with proper firm; A1 references. M 106 Times.

YOUNG LADY wishes to tutor in primary subjects mornings; good references. E 179 Times.

YOUNG WOMAN—10 years' experience, interior decorator, furniture, saleswoman fabrics, assist stenographer. Audubon 2255, all week, mornings, evenings.

REFINED young lady, take children over 3 years old out mornings or afternoons; best care; near 72d, Central Park West. Address M. Curren, 66 West 60th St. Phone Columbus 4531.

GROUPS, play afternoon, by cheerful teacher; highest references; West End, Riverside, lower section. Z 2143 Times Annex.

Employment Agencies.

HOUSEWORKERS—Several neat appearing colored girls, thoroughly experienced, excellent cooks; investigated references; day workers a specialty. Telephone Columbus 0196. Domestic Service Agency, 339 West 59th.

HOUSEWORKERS—Neat colored girls, investigated references, wish places; other Southern help supplied. Lincoln Industrial Exchange Agency, 214 West 39th. Phone Columbus 5022. Established 1899.

HOUSEWORKERS—Neat colored girls, investigated references, wish places; other Southern help supplied. Lincoln Industrial Exchange Agency, 214 West 39th. Phone Columbus 5022. Established 1899.

OLSSON Employment Agency, 151 West 71st, supplies best domestic help; Swedish, Norwegian and German, &c. Columbus 7034.

HOUSEWORKERS, colored cooks, nurses, chambermaids, waitresses, special dinner cooks, laundresses. Morningside 6359.

MRS. KEMP'S AGENCY—High-grade colored servants; city, country; references investigated. 2,382 7th Av. Audubon 2850.

NURSES — Infants' nurses, governesses, ladies' maids. Miss Geng's Nurses' Registry, 527 Madison Av., Room 1006.

TINKA ANDRESEN, Scandinavian Agency, 2,294 Broadway, near 83d. Schuyler 7992.

SITUATIONS WANTED—Male.

ACCOUNTANT, junior, 23, accountancy graduate, experienced; permanent position. L 771 Times Downtown.

ACCOUNTANT—Capable office man, formerly auditor for firm with several branch offices, other interests, supervision of accounting, also preparation of all statistical and financial reports including systematizing; exceptional executive ability and character. L 757 Times Downtown.

ACCOUNTANT, SEMI-SENIOR, college graduate, Christian, with thorough knowledge and two years' public accounting experience, desires affiliation with well-established firm. H 946 Times Downtown.

ACCOUNTANT—Expert cost and general accountant, desires position manufacturing concern; take charge of accounting. C 996 Times Downtown.

ACCOUNTANT, certified public (New Hampshire), wishes position, full or part time; thoroughly experienced; highest references. K 108 Times.

ACCOUNTANT, BOOKKEEPER, OFFICE manager, credits, collections, all financial statements; exceptional record; highest credentials. B 295 Times.

ACCOUNTANT, periodical auditing; bookkeeping arrangements concerns without bookkeepers. Bluming, 10 East 8th St. Spring 2799.

ACCOUNTANTS-AUDITORS.

Books opened, monthly audits, tax reports, bookkeeping service. Tolberg, 277 Broadway. Worth 3878.

ACCOUNTANT, thoroughly experienced, New York University training, desires connection with accounting firm; initial salary secondary. E 129 Times.

ACCOUNTANT - BOOKKEEPER, 23, Christian, 10 years' experience certified public accountants' corporation, 4 hours daily. L 797 Times Downtown.

ACCO

FEMALE HELP WANTED.

Continued from Preceding Page.

FILE CLERK.
Excellent opportunity for capable, experienced young lady, about 21, with large downtown company; must be familiar with alphabetical correspondence, files and general office routine; salary at start $15 per week; state full particulars. V 604 Times Downtown.

EXPERIENCED TEACHER
for giving instruction in the making of LAMP SHADES.
Apply Employment Office,
H. C. F. KOCH & CO., INC.,
126TH ST., WEST.

FORELADY,
experienced, capable of handling 50 girls, able to plan work and eliminate waste; age 30 or over. Apply employment office, American Chicle Co., Thompson Av. and Manly St., L. I. City, N. Y.

GENERAL HOUSEWORK—Have very desirable, permanent position for white maid; must be competent and good cook; family of three; sleep in. Marshall, 490 Riverside Drive. Telephone Morningside 0065.

GENERAL HOUSEWORKER (white); four in family; city references. Telephone Morningside 6328 before 10:30 A. M. or after 6 P. M.

GENERAL HOUSEWORKER, good cook, for country; small family; $70. Cortlandt 5808.

GIRLS FOR LIGHT, CLEAN FACTORY WORK; ADVANCEMENT; HALF DAY SATURDAY; $10 TO START. VICTOR CO., 21 WEST 46TH.

GIRLS AND WOMEN to sell child study magazines; $20 week or commissions. Call before 12, The Happy Child Magazine, Room 1506, 305 5th Av.

GIRL to take care of children and make herself useful. Mrs. Newman, 620 West 171st. Phone Wadsworth 8202.

GIRL, white, general housework; sleep in. Riverside 8151. Mrs. S. Friedman, 315 West 96th.

GIRL for stringing beads, necklaces and card bead jobs. C 44 Times.

GIRLS wanted to clean and box shirts. Rainbow Shirt Corp., 583 Broadway.

GIRL, to care for child; good home; references. 380 Riverside Drive. Apt. 3-F

GOVERNESS, at once, take entire charge girl 8 years; white not at school; must be fairly literary and able to teach French and assist home work; do all child's mending; Winter residence Orange, N. J. Reply, stating qualifications and salary, Mrs. A. B. Squire, Cannondale, Conn.

GOVERNESS; SPEAKING FRENCH, FOR TWO GIRLS, 8 AND 9 YEARS; EXCELLENT WAGES. APPLY FRIDAY, BETWEEN 10 AND 12, HOTEL HAMILTON, 149 WEST 73D AND COLUMBUS AV., ROOM 418.

HOUSEKEEPER for large private home; able take full charge, handle large staff of servants; knowledge of all departments, especially kitchen; not afraid to help if necessary; German preferred; best of recommendations required; state salary and details. Box 48, 620 St. James Bldg.

HOUSEKEEPER—Only thoroughly competent white girl, good cook, may apply for position in 5-room apartment; small family; no laundry; $70. Phone Bensonhurst 3240.

HOUSEKEEPER, colored lady, for doctor's small apartment; confidedty; Honest. B 183 Times.

HOUSE MOTHER, private school city; group small boys. A 1143 Times Harlem.

HOUSEWORKER, general, experienced; 3 in family; $70. Mrs. Millhauser, 8,420 20th Av., Brooklyn. Bensonhurst 6250. West End train.

HOUSEWORKER (general), white; good cook; no washing. Mrs. J. Baer, 330 West 85th. Telephone Schuyler 3566.

HOUSEWORKER, reliable, competent white girl, for housework, part or whole time; two in family. Upton, 500 West 121st.

MAIDS (2), white; cook, with care of living and dining rooms; chambermaid-waitress; 3 in family; apartment; must have first-class references. Apt. 6B, 45 East 62d.

MAID, neat, white, to take care of 2-room apartment, 1 or 2 hours mornings. Z 2172 Times Annex.

MAIL CLERK, thoroughly experienced in general office detail. Mott Haven 0500.

MILLINERY.

MAN OR WOMAN TAKE CHARGE OF WHOLESALE TRIMMED MILLINERY WORKROOM; MUST HAVE HAD WHOLESALE EXPERIENCE.

HARRY COLLINS,
PARK AV., 57TH ST.

MILLINERY SALESWOMEN—We are in need of extra saleswomen for Saturdays; only the finest type of saleswomen that have sold millinery will be considered. Apply at the Barriemore Shop, 1,540 B'way.

MILLINERY SALESLADIES, thoroughly experienced. Apply 9:30 to 10:30, Mr. Steinlauf, Robinson's, 25 West 42d.

MILLINERS and apprentice wanted, accustomed to high-class work. Apply 9:30 A. M., Youman's, 581 5th Av.

MILLINER for high-class trade. Call S. B., 9 East 57th.

MODELS, SIZE 16-18,

ATTRACTIVE, GOOD APPEARANCE, FOR HIGH-CLASS COAT AND WRAP HOUSE; GOOD SALARY.

WEINSTEIN-WEINSTOCK CO.,
159 MADISON AV.

MODELS, stylish, for juniors' coats; size 15. Hirschi & Frechtel, 41 West 25th.

MODELS wanted, size 16, neat appearance; steady position. Max Levine, 142 W. 26th.

MODEL, perfect 36. A. G. Bernard Co., 28 West 57th.

NURSE, young, experienced, for two children, ages 6 and 9, assist with housework mornings, take out children afternoons. Phillips, 120 Riverside Drive.

NURSE—Graduate nurses for floor duty; also one graduate nurse experienced in operating room. Apply Lincoln Private Hospital, Newark, N. J.

NURSE, competent; 2-year-old child; personal references required; permanent residence in city. Phone Far Rockaway 4313, between 9 and 10.

NURSE, experienced, for two children, baby 13 months and girl 6½ years; references required. Reply C. S. Rosenthal, 874 Broadway, New York City.

NURSE, experienced, for boy 8 and girl 10; references required; to-day until 10 until 1. 30 West 70th, Apt. 2A.

NURSE, refined girl, to take charge of 2-year-old baby; must have personal references. Phone Bayside 1542.

NURSES, graduates, for general day and night duty. Phone Prospect 6100 for appointment.

OFFICE ASSISTANT and typist, experienced, quick, accurate and willing worker, good at figures, will find an excellent opportunity with Brooklyn wholesale coffee concern. Z 2182 Times Annex.

OFFICE ASSISTANT, order clerk and stenographic work; also talking to customers over phone; must have experience; good opportunity; state salary. Box 31, 620 St. James Bldg.

OPERATOR on sewing machine. Apply top floor, 41 West 14th.

SALESLADY, experienced, for hair goods department; salary and commission; one with following will find this an exceptional opportunity to develop a new field in my establishment. Robert, 575 5th Av.

SALESLADIES wanted for cloaks and suits; thoroughly experienced only for our new store; good salary and commission. Morrons, 67 East 9th St.

SALESLADY in Broadway retail fur shop; state experience and salary desired; correspondence strictly confidential. B 138 Times.

SALESLADIES,
thoroughly experienced, for waist, dress, suit and coat department; neat and courteous. Avedon, 448 6th Av.

SALESLADIES, experienced; steady position. Brady's Department Store, Columbus Av., corner 100th St.

SALESLADY, experienced only, for dress shop. Mrs. Markowitz, 305 East 10th St.

SALESLADIES; wages $12 and up, according to sales. Weisbecker, 270 West 125th.

SALESWOMEN
for Women's and Misses' Dresses, Suits, Coats.

Highest class saleswomen experienced in these lines only; none others need apply.

Apply
WORTH,
42-45 W. 54th St.

SALESWOMEN,
SATURDAYS ONLY.
R. H. MACY & CO., INC., have vacancies for Saturdays only for the BETTER TYPE of Saleswomen in their WOMEN'S READY-TO-WEAR DEPARTMENTS. Apply any time during the day at office of Employment manager, second balcony, rear, 34th St. entrance.

SALESWOMEN
for our leather goods and jewelry departments; applicants must be highest class, experienced saleswomen; no others need apply; steady all year position; apply all week.
WORTH,
42-45 W. 54th St.

FEMALE HELP WANTED.

SALESWOMEN.

GIMBEL BROTHERS,
33D ST. AND BROADWAY,
wish to engage immediately the services
OF
25 WOMEN
TO ACT AS
Saleswomen in the Following Departments:
ART EMBROIDERY,
CORSETS,
FLOWERS, FEATHERS AND FINDINGS,
GLOVES,
HANDKERCHIEFS,
INFANTS' WEAR,
LADIES' SHOES,
LEATHER GOODS,
LADIES' NECKWEAR,
MUSLIN UNDERWEAR,
PLATED JEWELRY,
PERFUMERY,
STATIONERY,
SILVERWARE,
TRIMMED MILLINERY,
VEILINGS.
PERMANENT POSITIONS FOR THOSE WHO QUALIFY.
APPLY EMPLOYMENT OFFICE, 5th Floor, 9 A. M. to 5:30 P. M.

SALESWOMEN.
FULL TIME AND PART TIME.

R. H. MACY & CO., INC.,
HAVE VACANCIES FOR THE BETTER TYPE OF SALESWOMEN IN THE FOLLOWING DEPARTMENTS:
RIBBONS,
LACES,
JEWELRY,
GLOVES,
FLOWERS AND FEATHERS,
DRESS TRIMMINGS,
UNTRIMMED MILLINERY,
WOMEN'S COATS AND WRAPS,
WOMEN'S DRESSES AND SKIRTS,
GIRLS' DRESSES AND SKIRTS,
WAISTS.

There are also part-time selling positions from 11:15 A. M. to 5 P. M. Apply any time during the day at Office of Employment Manager, 2d balcony rear, 34 St. entrance.

SALESWOMEN.
MILLINERY.
GIMBEL BROTHERS,
33D ST. AND BROADWAY,
wish to engage four experienced saleswomen for the French section of their millinery department.
Apply employment office, 5th floor, 9 A. M. to 5:30 P. M.

SALESWOMEN,
LADIES' SHOES.
GIMBEL BROTHERS,
33D ST. AND BROADWAY,
wish to engage six experienced saleswomen for their ladies' shoe department.
Apply Employment Office, 5th floor, 9 A. M. to 5:30 P. M.

SALESWOMEN
WE HAVE A VACANCY
for a reliable, intelligent young woman
TO TAKE CHARGE OF
JEWELRY DEPARTMENT
FRANCIS ROGERS & SONS,
143D ST. AND 3D AV.

SALESWOMEN
FOR DRESS DEPARTMENT;
GOOD SALARY;
STEADY.
I. D. ROTHSCHILD & CO.,
44 EAST 23D ST., N. Y.

SALESWOMEN.
BEST & CO.,
5th Av. & 35th St.,
Require
Saleswomen familiar with high-class infants' apparel. Apply in person.
Personnel Office,
7 West 35th St.

SALESWOMEN—Henry Hesse, 399 6th Av. (24th-25th Sts.) requires experienced saleswomen of the better type for the art embroidery department. Apply 9-11:30.

SALESWOMEN wanted, experienced saleswomen, for coats, suits and dresses. Apply 6th floor. Strump & Co., 29 West 34th St., N. Y.

SECRETARY—French-English stenographer, experienced, familiar export, import, for Christian firm. 17 Battery Place, Room 1109. Phone Whitehall 1593.

SECRETARY offered vacation beautiful mountains, exchange desk assistance; lady; expenses paid; no salary; experience, telephone. H. L., 155 Times.

SECRETARY-STENOGRAPHER, state religion, education, experience and salary expected. E 161 Times.

SERVANTS, two, cook and chambermaid, waitress or couple; entire work; no washing; family with children; Rye, N. Y.; wages $120. Call Thursday, between 12 and 3, Mrs. Alex Taylor, 22 East 42d St., 3d floor.

SHOE SALESWOMAN.
ABRAHAM & STRAUS, INC.,
FULTON STREET, BROOKLYN,
OFFER
LIBERAL SALARIES
AND
COMMISSIONS
TO
EXPERIENCED SHOE SALESWOMAN.
APPLY AT THE EMPLOYMENT OFFICE.

SHOE SALESWOMEN.
A high-class New York City women's specialty shop requires several thoroughly experienced shoe salesladies accustomed to handling the best clientele; hours 12 A. M. to 5:30 P. M. W 576 Times.

SOLICITOR—Young woman, refined, pleasing personality, interview lady prospects, secure appointments for health course; exceptional opportunities; salary, commission. Suite 903, 527 Madison Av.

FEMALE HELP WANTED.

SOPRANOS and altos for Brahms Club, Leo Braun, conductor. Apply Secretary, Metropolitan Opera House, Studio 65, 1,425 Broadway.

STENOGRAPHER—In busy law office, second stenographer, with two or three years' experience; some real estate experience desirable; answer in own handwriting, stating age, education, nationality, experience and salary desired. V 966 Times Downtown.

STENOGRAPHER.
An exceptional opportunity with a downtown company for a clean-cut girl; high school graduate preferred; state age, education, experience, religion and salary. H. H., 729 Times Downtown.

STENOGRAPHER, experienced, with knowledge of bookkeeping; old established firm; good opportunity for advancement; moderate salary to commence. 267 West 72st. Phone Columbus 4717.

STENOGRAPHER—Afternoons; accurate, efficient; preferably capable writing own correspondence, answering telephone; $8; Christian firm. Call before 10 o'clock. Suite 203, 108 Fulton St., City.

STENOGRAPHER-SECRETARY, 2 years' experience, office details, accurate, dependable, at present employed, will be open for position about Oct. 1; $25. W 33 N. Y. Times Brooklyn Branch.

STENOGRAPHER for Brooklyn wholesale house; must be competent and good at figures; state experience and salary expected to start. W 22 N. Y. Times Brooklyn Branch.

STENOGRAPHER, with at least five years' commercial experience; must be able to take rapid dictation; salary $22. See Mr. Brandwein, Bachrick Bros., Inc., 663 Broadway.

STENOGRAPHER for advertising department large national magazine; must be bright, rapid and energetic; none other need apply. Call 3d floor, 119 West 40th.

STENOGRAPHER in export office of hardware firm; salary $20 to start; give particulars as to experience, religion, &c. H 968 Times Downtown.

STENOGRAPHER, experienced; high school graduate preferred; closed Saturday, open Sunday morning. Call Berntex, 26 West 23d St.

STENOGRAPHER, or accurate typist, to assist author; opportunity to learn new profession. Apply Brinkler School, 131 West 72d, morning or evening; no phone calls.

STENOGRAPHER, experienced, in commercial line; only most efficient need apply; salary, $20. The Barlow-Kinnest Co., 724 Broadway.

STENOGRAPHER—College graduate preferred as assistant to president publishing company; experience, salary. Florex, Box 100 Times Square Station.

STENOGRAPHER, experienced on Oliver, by Christian firm; exceptional opportunity for advancement; salary $18 to start. Telephone Fitzroy 2497 for interview.

STENOGRAPHER—Experience in public stenography line, embracing testimony, multigraphing; excellent salary to right person. Dansiger & Co., 305 Broadway.

STENOGRAPHER and plug switchboard operator, bright beginner, ambitious, neat and accurate; $12 to start; opportunity for advancement. W 168 Times Downtown.

STENOGRAPHER and clerk; young lady familiar with general office work; apply in person. 233 Fulton St., New York City.

STENOGRAPHER and office assistant, small office; state religion, salary and experience. W 849 Times.

STENOGRAPHER, experienced, knowledge of bookkeeping; Christian firm; salary to begin, $22. 600 Madison Av., 3d floor.

STENOGRAPHER and typist in large uptown warehouse; must be competent; state age, salary and religion. W 575 Times.

STENOGRAPHER, Spanish, English; must take dictation in both languages. Call 334 4th Av., third floor.

STENOGRAPHER, law office; about $20. Reply by letter only, Box 14, 963 Broadway, Brooklyn.

STENOGRAPHER in law office; $35. Write, stating age, education and experience, V 980 Times Downtown.

STENOGRAPHER with large export concern; age 18-22; experienced; state salary. H 940 Times Downtown.

STENOGRAPHER, competent, experienced, $18. Eastern Millinery, 15 West 37th.

STENOGRAPHER, competent, experienced. Apply after 10 A. M., 147 Cedar St.

SWITCHBOARD OPERATOR
and reception clerk wanted by large Christian office; girl with some experience as file clerk preferred; no bobbed hair; must have high school education, experience, pleasing personality and be extremely courteous; state age, religion, education and experience; salary to start $20 to $25. T 402 Times.

SWITCHBOARD OPERATOR — Intelligent girl; some knowledge of typing; state experience and salary desired. E 174 Times.

TELEPHONE OPERATOR.
ROTHENBERG & CO.,
34-42 WEST 14TH ST.,
require an experienced telephone operator; preferably with department store experience. Replies by mail only will receive consideration. State experience and salary expected. Address care of E. L. Pohl.

TUTOR, young woman, college student, to instruct 2 professional children in elementary subjects; hours 2 to 4:30 Mondays, Tuesdays, Thursdays, Fridays; stage. W 667 Times Downtown.

TYPISTS,
WHO ARE FAMILIAR WITH WRITING BILLS AND ORDERS; MUST BE RAPID AND ACCURATE; SALARY $16 PER WEEK TO START; SPLENDID OPPORTUNITY FOR ADVANCEMENT. APPLICATION IN OWN HANDWRITING WITH REFERENCES. BOX H X., 10 UNION SQUARE.

TYPIST-CLERK.
Experienced, for Christian office; must be accurate, neat and quick; no bobbed hair; at least two years high school training; state age, education, religion and experience; salary to start $15. T 403 Times.

TYPIST, to care for light correspondence, assist in showroom American Christian firm; permanent position; good surroundings; near Times Square. M 116 Times.

TYPIST-BOOKKEEPER.
Experienced; typist, knowledge bookkeeping; advertising agency experience preferred. Phone Miss Welles, Madison Square 1229.

TYPIST in export department of wholesale hardware firm; one experienced in making out invoices; state religion; salary $18 to start. H 969 Times Downtown.

TYPIST, experienced, accurate; good starting salary. Apply Reid Murdock Co., 882 2d Av., Brooklyn.

TYPIST; dictaphone work; state experience, age, religion, salary. H 943 Times Downtown.

USHERS, experienced, neat appearance, 18-25 years of age, weighing not over 125 pounds. Apply manager's office, after 2 P. M., Broadway Theatre, 41st St., B'way.

USHERS, TALL YOUNG WOMEN, NEAT APPEARANCE FOR TEA ROOM SERVICE. SCHRAFFT'S, 47 WEST 22D.

WOMEN.
BANK.
NEW YORK CITY BANK REQUIRES THE SERVICES OF SEVERAL YOUNG WOMEN, 18 YEARS OF AGE OR OVER, WHO HAVE HAD SOME EXPERIENCE IN THE OPERATION OF ADDING MACHINES OR WHO HAVE SOME KNOWLEDGE OF TYPEWRITING; BANK EXPERIENCE NOT NECESSARY; POSITIONS PERMANENT; SALARY TO START $70 PER MONTH; IN APPLYING PLEASE STATE AGE, EDUCATION AND EXPERIENCE. V 981 TIMES DOWNTOWN.

WOMAN OF REFINEMENT WITH LARGE ACQUAINTANCE AMONG WOMEN TO INTRODUCE WHOLESALE MANUFACTURER'S NEW LINE OF DRESSES TO PRIVATE RETAIL TRADE; LIBERAL COMMISSION. 398 FIFTH AV., FOURTH FLOOR.

WOMAN (white) who has done housework and has city references, living in vicinity of 50th St., for two hours' work daily from 10 A. M. to 12 M.; $0 cents hour. S 1082 Times Annex.

WOMAN, white, look after infant, sewing; references. Zoller, 125 West 80th St.

YOUNG GIRL to answer telephone, small switchboard, in office; must be courteous. Apply Room 414, 405 Lexington Av., 9:30 to 10:30 A. M.

YOUNG LADY interested in advertising sales work, 20 to 25 years of age, preferably a high school graduate; applicant should have had experience in dealing with public, should write a good hand and be familiar with telephone. Good opportunity with well-known concern. Give full information, including initial salary desired. S 1036 Times Annex.

YOUNG LADY as office assistant, filing, entering orders, &c., with cotton converters; $10 start. Henry Glass, 46 White St.

YOUNG LADY, with retail stationery store experience; excellent opportunity. E 922 Times.

FEMALE HELP WANTED.

YOUNG LADY, high school graduate, who can do a little typewriting, as assistant in real estate office; state references. Z 2173 Times Annex.

YOUNG LADY, for policy writing in a Brooklyn fire insurance agency; previous experience necessary. Apply stating salary expected. W 685 Times Downtown.

YOUNG LADY, executive, commission-salary; Christian realty firm. Bryant 2978, until noon.

YOUNG WOMAN for doctor's office near East 86th St.; no experience necessary; 11:30-2 except Sundays and holidays; references required; write, stating terms. S 542 Times.

YOUNG WOMAN of refinement, college graduate with practical all-around experience, in the tea room-restaurant business for a responsible position as manager. 2,385 Broadway.

YOUNG WOMAN—Cashier; Christian firm; knowledge of bookkeeping; salary $18. W 673 Times Downtown.

YOUNG WOMAN—Cashier; Christian firm; experienced; salary $15. W 672 Times Downtown.

A WESTERN corporation of national scope is desirous of securing the services of 6 ambitious women of refinement, capable of presenting a meritorious mechanical device direct to housewives; compensation on commission and expense basis. Charles J. Powell, 1 East 42d St.

CAFETERIA.
Experienced woman to assist manager of factory lunch room. Apply by letter, stating training, experience and age. Employment Dept., American Chicle Co., Thomson Av. and Manly St., L. I. City.

Employment Agencies.

AMERICAN
EMPLOYMENT
EXCHANGE, INC.
UPTOWN OFFICE,
30 EAST 42D ST.
(cor. Madison Av.)
DOWNTOWN OFFICE,
115 BROADWAY.

DID YOU
EVER CONSIDER
the valuable time and money that you waste looking for a new position? It's wasteful extravagance when you consider that the "modern way" will undoubtedly end your search IMMEDIATELY.
THIS MORNING,
instead of clipping out a few ads that MAY offer you occupation, just clip out this ad and call at either our uptown or downtown office, whichever is most convenient. Your case in the hands of one of our seven placement women. Have a talk with her, tell her your ambitions, and the kind of house you would like to work for, and undoubtedly, if you are willing and do not overestimate your earning capacity, we can place you immediately.
REMEMBER, THESE FACTS.
The AMERICAN acts as employment manager to 30,000 of New York's finest business houses.
Most of these houses, knowing our ability, use us EXCLUSIVELY, therefore we become the only gateway into many of New York's finest business houses.
That it's a known fact around town that the AMERICAN can place any competent worker.

UPTOWN OFFICE,
30 EAST 42D ST.
DOWNTOWN OFFICE,
115 BROADWAY.

HAMILTON
EMPLOYMENT SERVICE,
50 CHURCH ST.,
HUDSON TERMINAL BUILDING,
MAIN FLOOR.

STENO.—Conservative type young woman, 3 years' legal exp. or equivalent.$30
STENO.—English, know German, to transcribe correspondence $25
STENO.—Uptown; secretarial duties; Oliver machine; 1 high school graduate, L. I. City.....$25
BKPR.—Downtown; mfg. exp.$25
STENOS. (4)—2 shipping, 1 mfg., 1 sales.$23
COMPTOMETER OPR.—Uptown; advancement $32.50
STENO.—Exporting concern, downtown; 5 others equally interesting.....$22
HOLLERITH KEY PUNCH OPR.—Uptown $20
STENOS.—10 very good openings; opportunity for advancement.....$15-$18
TYPISTS (8)—3 beginners, 5 various kinds of experience.....$12-$17
CLERKS—12 general office posts, good penmen; uptown and downtown..$10-$16
NO REGISTRATION CHARGE.
50 CHURCH ST.

AMERICAN VOCATIONAL EXCHANGE,
170 Broadway. 8 East 42d St.
SECRETARIAL STENOGRAPHER (uptown bank), $1,500.
COMMERCIAL STENOGRAPHERS, $1,200-$1,800.
FILING CLERKS, $1,200.
BROKERAGE BILLING CLERK and TYPIST, $1,440.
3 TYPISTS and ADDING MACHINE OPERATORS for 3 months' temporary work in bank, $20-$25.
CLERK, check invoices, $70-$75 month.
JUNIOR FILING CLERKS, $75 month.
CLERICAL ASSISTANTS, $60-$65 month.

BRODY AGENCY.
239 Broadway (Corner Park Place).
STENOGRAPHERS (many), legal, commercial, $15-$40.
BOOKKEEPERS, asst. bookkeepers, &c., $12-$35.
ELLIOTT-FISHER BOOKKEEPER, $25.
BURROUGH'S adding or statement machine, $75 month; file clerk, $15; bills by hand, $15; Monitor switchboard-typist, $15.
FREE REGISTRATION.

PERSONNEL EXCHANGE, INC.
NO ADVANCE FEE. 123 LIBERTY ST.
Bookkeeper-Cashier, full set; start $30.
Secty.-Steno., engineering exp., B'klyn, $30.
Steno., legal, $30; limited exper., $18-$23.
Dictaphone Opr., Wall St. concern, $25.
Typists (3), neat, accurate girls, $20.
Remington-Wahl billers, Brooklyn, $24.
Clerks, neat, willing, beginners, at $16.

MERTON
PLACEMENT ASSOCIATION.
331 Madison Av. Corner 43d St.
Telephone Murray Hill 4590.
CALL 9 TO 3.
NO CHARGE FOR REGISTRATION.

BROWN EXCHANGE, 200 B'WAY.
STENOGRAPHERS, $30-$20.
TYPIST, STATISTICAL, $25.
TYPIST, LEDGER, $25.
B'BOARD, BROKERAGE, $23.
BURROUGHS, $18; COMPT., $25.
CLERKS, FILING; H. S. BEGINNERS. COLLEGE GRADS., $25.

SPEAR & FREAR.
EMPLOYMENT SPECIALISTS, 42 B'WAY.
Law stenos, $35; many steno. openings, $25-$30; typist, little stenography, $20-$25; bkpr, $25; Elliott-Fisher biller, $85; clerks, $18. Registration free.

OWENS AGENCY,
1 BUILDING, Top Floor.
Stenographers, bookkeepers, typists, clerks, switchboard operators; salaries $18-$30; beginners $12-$15.

WEAVER EMPLOYMENT SERVICE, 574 5TH AV. (47TH)—Superior positions for stenographers, typists, clerks; uptown and downtown. No registration fee.

You tried the rest; now try
THE BEST EMPLOYMENT AGENCY,
2 RECTOR ST., ROOM 1121.
Bookkeepers, Stenos., Typists, Clerks.

R. J. WEST & CO., INC.
Room 818, 41 East 42d St.
Many immediate openings at salaries from $12-$35 per week. No registration fee.
BOYS, junior clerks, typists, stenographers, will find real opportunities at the Broadway Employment Service, 9 Church St.
OPENINGS for Stenogs. and Dictaphone Oprs. Continental Agency, 29 Broadway.

Instruction.

TEA ROOM TRAINING ORGANIZATION, 38 West 42d St., N. Y. Longacre 4443.
Wonderful opportunities for ambitious women in Tea Room, Motor Inn, Cafeteria and Luncheonette Organization and Management training under personal direction of Helen M. Woods, former employment manager New York's six largest hotels; new class starts Oct. 12. Write for booklet.

THE CANDY INSTITUTE.
COMMERCIAL CANDY MAKING COURSE.
Elinor Hanna, principal (formerly with Page & Shaw), ORIGINAL School; SCIENTIFIC Instructions. 60 West 50th St., New York. Phone Barclay 3769. Send for Book T. See our students' candies at the Women's Activities Exhibit, Hotel Commodore.

HOTELS NEED TRAINED WOMEN—Nation-wide demand for high-salaried executives; past experience unnecessary; we train you for mail and put you in touch with big opportunities everywhere. Write at once for particulars. Lewis Hotel Training Schools, Desk 118, Washington, D. C.

CANDY MAKING.
The ART and SCIENCE of CANDY MAKING taught where the BEST CANDIES are made and sold; splendid opportunity. Direction Dorit K. Weigert, Iridor Confections, 25 East 62d St.; Rhinelander 1818.

DON'T BE A JOB-HUNTER.
We can place you after a month's instruction; day or evening classes. Call or phone for details. Catalog. New York School of Filing, Berkeley Building, 18 West 44th.

WONDERFUL SHORTHAND TAUGHT.
Prof. Miller, who taught 5 yrs. at Columbia University, now teaches Shorthand and Typewriting in one month at his Secretarial School, 1,416 Broadway. Phone Bryant 10006.

BE A PRIVATE SECRETARY—Special courses for one month or three months duration; illustrative lessons and catalogue on request. Moore's Secretarial Schools, 50 East 42d St., N. Y.

FEMALE HELP WANTED.

Instruction.

EARN $60 weekly through Prof. Rohrer's famous Hairdressing Beauty School, 119 West 42d St., or Brooklyn, 15 4th Av.; Newark Branch, 847 Broad St.

MALE HELP WANTED.

ADVERTISING NOVELTIES.
Money-making side line for the man who knows how to sell; something entirely new and 100% practicable with a market unlimited; big commission. Thursday, from 10 to 4:30, Mr. Visanski, Room 405, 500 5th Av.

ADVERTISING.
Young man to secure new accounts for advertising merchandise man; bright man can obtain interest; liberal commission; give full particulars. W 488 Times.

ARTIST—Newspaper advertising syndicate offers permanent position to all-around figure man having strong, contrasty style; state perience and references. W 545 Times.

ARTIST, snappy letterer, with photo retouching experience. Fenberg, 511 West 42d St.

ASSISTANT SALESMANAGERS wanted, experienced, for a large 5, 10 and 25 cent syndicate; state previous experience, reference and salary. Z 2177 Times Annex.

ASSISTANT BOOKKEEPER wanted. Write, stating references and lowest salary to start, Strong Mach. & Sup. Co., 294 Church St., New York City.

BLACKSMITH'S helper, who can operate steam hammer. Alderton Dock Yards, 518 Hamilton Av., Brooklyn.

BOOKKEEPER'S POSITION NOW VACANT IN TOWN 30 MILES FROM CITY. APPLICANT MUST THOROUGHLY UNDERSTAND HIS BUSINESS; GOOD WRITER AND WILLING TO WORK; ONE WITH KNOWLEDGE OF STENOGRAPHY AND TYPEWRITING PREFERRED. SALARY $35; CHANCE FOR ADVANCEMENT; ONLY COMPETENT PERSONS NEED APPLY. C 38 TIMES.

BOOKKEEPER ASSISTANT, young man with two or three years' experience, wanted by expert house; salary $18 to start; good chance for advancement. A 1182 Times Harlem.

BOYS
A large financial institution desires to employ a few boys 17 years or over, who are willing to start at the bottom and earn their own advancement. All advance positions in the company are filled by promotion and there is opportunity for a good future for any boy who is selected for one of these positions, who will show himself to be earnest and industrious. No experience is necessary. Apply in person, between 9 and 4:30 o'clock, Room 1, Metropolitan Bldg., 1 Madison Avenue, New York City.

BOY FOR OFFICE
In large wholesale house; steady position; good chance; state age and salary expected. D. E., 177 Times.

BOYS.
Downtown financial institution wants boys 17 to 19 years old; experience not necessary but must start at bottom and learn fundamentals; those selected will be in line for promotions within the organization; state age, schools attended and experience, if any. Write Box O. R., 1141 St. Paul Bldg.

BOYS, bright, wanted by downtown bank, willing to commence as messengers and office boys; salary $10 per week; good opportunity for advancement; apply in own handwriting, giving full particulars. L 790 Times Downtown.

BOYS WANTED
TO LEARN BUSINESS WHOLESALE DRY GOODS; STOCK BOYS, 16 TO 18; EXPERIENCE AND CHANCE OF ADVANCEMENT. ADDRESS SUCCESS, BOX 195 MADISON SQUARE.

BOYS
by old-established export house; excellent opportunity for bright, intelligent youths, salary to commence $9. Apply in own handwriting, stating age, P. O. Box 75, Wall St. Station.

BOYS—Exceptional opportunity offered several bright, educated, ambitious boys of good address to learn LACE business; quick advancement for exceptional boys; experience unnecessary. W 559 Times.

BOY
FOR ERRANDS AND OFFICE WORK; ADVANCEMENT CERTAIN FOR NEAT, CAPABLE BOY. STEINWAY & SONS, 107 EAST 14TH.

BOY wanted in downtown office to make himself generally useful; reply in own handwriting, stating age, experience if any and salary wanted. Z 795 Times Downtown.

BOY, 16, bright, for office of old-established concern; excellent chance or advancement; reply, stating age, references, education, &c., W 675 Times Downtown.

BOYS, three, wanted, shipping department mail order publishing house; must be quick tying small parcels; $10; bring references. 11th Floor, 49 West 19th.

BOY WANTED IN REAL ESTATE OFFICE, ONE WHO CAN OPERATE SWITCHBOARD PREFERRED. APPLY ROOM 204, 1,165 BROADWAY.

BOY wanted, export-import office; must come well recommended; state religion; wages $10 per week to begin with. A 959 Times Downtown.

BOY—Christian firm requires services of intelligent boy, grammar school graduate; mail and messenger work. Apply 13 East 47th, 2d floor.

BOY, start in downtown New York office wholesale coal house; state age, experience, religion, salary expected. H 940 Times Downtown.

BOY, about 18 years, to make himself generally useful and learn the export business; experience not necessary. W 573 Times.

BOY, office, about 17, for general office work. Address, stating references and salary expected, H 941 Times Downtown.

BOYS, about 18, wanted by large importer; good future; state age, nationality and salary expected. A 208 Times.

BOY, mechanically inclined, for assembly work on small electrical device; excellent opportunity. Call Bryant 9743.

BOY to make himself useful in food brokerage office; neat handwriting. Gerl & Kushmer, 100 Hudson St.

BOY wanted in Stock Exchange firm, high school experience necessary. Address Room 41, 55 Broadway, N. Y. C.

BOY WANTED to enter stock brokerage business at the bottom. C 992 Times Downtown.

BOY, busy law office. Write, stating age, education and salary expected, V 979 Times Downtown.

BOY, bright, errands, over 16; $12; advancement; reference. Fitzgibbon, 15 West 38th.

BOY for stock work in wholesale dry goods house; salary $10. W 671 Times Downtown.

BOY, not over 18, cloak and suit experience. Write, stating qualifications, W 568 Times.

BUYER, hosiery and underwear; large jobbing concern; must have thorough knowledge of line; only those well qualified need apply; state references; strictly confidential. C. M., 212 Times.

BUYER
for cloaks and suits for economy basement in new six-story department store; honest, efficient, progressive, wide-awake and experienced as a successful buyer; presently employed preferred. Apply M. Levy & Son, 201 2d St., Elizabeth, N. J.

CABINET MAKER and polisher, first-class man; steady work. George Fennell & Co., 3,931 3d Av. (159d St.).

CASHIER—Front office of large hotel; must be capable to handle busy desk; state experience in detail. T 382 Times.

CHAUFFEUR-MECHANIC. English preferred; gentleman wishes personal chauffeur with knowledge of Pierce-Arrow; must be thoroughly experienced and with best references; a high-grade, clean-cut man will find this an excellent position with best wages and good treatment. K 264 Times.

CLASSIFIED ADVERTISING SOLICITOR for cosmopolitan paper; previous experience of this character desired, but applications of young men with other sales experience will be considered. This is a splendid opportunity to connect with a strong organization offering good advancement opportunities. Initial salary, $25. In reply please give full information. S 1037 Times Annex.

CLERK, SHIPPING, FOR SHIRT MANUFACTURER; WRITE, STATING EXPERIENCE, SALARY EXPECTED; AT REFERENCES REQUIRED. A 676 TIMES DOWNTOWN.

CLERKS, 16-18 years, by Brooklyn manufacturer to do general office work; good penmen; salary $14-$16. No Sunday, stating qualifications, Box 399, 906 Fitzgerald Bldg., New York.

CLERK, experienced, east side steamship and money order office; knowledge of foreign languages required. W 630 Times Downtown.

CLERK, young man, high school graduate; chance for advancement. Apply in person. New York Telephone Co., Bridge Plaza, L. I. City.

CLERK for office and errands; state in own handwriting age, experience, if any, references and salary expected. W 281 Times.

COMMANDANT - INSTRUCTOR in mathematics or Latin for military academy; must be man of good repute and able to furnish best of references; unmarried, temperate, loyal; experienced. D 473 Times.

COST EXPERT, thoroughly familiar with bookkeeping, large motor truck corporation; must be absolutely familiar with cost analysis and reports and capable of installing new systems if necessary. Apply, stating age, experience, education and salary desired, Box 512, 2501 World Tower Building.

MALE HELP WANTED.

COUPLE wanted, Scandinavians preferred; man as houseman in large country house; must have knowledge of caring for silver and experienced in duties required in first-class household.
Services of wife occasionally required; preference given to one having knowledge of laundering fine embroideries and curtains.
Modern (unfurnished) cottage included; state age, nationality, references and salary; only first-class, permanent help, without children, need apply. V 977 Times Downtown.

COUPLE.
COOK AND USEFUL BUTLER; THOROUGH TRAINING AND EXPERIENCE ESSENTIAL. TELEPHONE COLUMBUS 1602.

COUPLE; man as valet and general houseman; wife as general maid for high-class, limited rooming and apartment house; live in; no cooking. Apply Thursday morning between 9-11, 270 Madison Av.

COUPLE Wanted—Man, chauffeur, useful; wife, general housewife; small family, good home, near city. Call Thursday, between 12 and 2, Engelhart, 150 East 91st.

CREDIT AUTHORIZERS.
BEST & CO.,
8th Av. and 35th St.,
require
EXPERIENCED CREDIT AUTHORIZERS.
Apply in person,
Personnel Office,
7 West 35th St.

DRAFTSMEN,
with from 5 to 10 years' experience on layout work or checking in connection with mechanical designs; preference given men having experience on electrical apparatus. Call for interview at
407 10th Av., corner 36th St.
From 6 to 10 P. M., Sept. 20-21.
Inquire for D. L. SAWHILL.

DRAFTSMEN experienced in steel mill construction, oil refinery and power plant construction wanted for work at our Port Arthur, Texas, refinery. Apply GULF REFINING COMPANY, 16th floor, Frick Building Annex, Pittsburgh.

DRAFTSMAN, experienced in laying out electrical wiring for office buildings, &c.; one having had experience with electrical contractor or engineer preferred; state age, exper

The New York Times

Classified Advertising Rates

Count six words to an Agate line. Per Agate Line.
(Minimum space (two lines))
Situations Wanted 40c
Furnished Rooms and Rooms Wanted.. 45c
Boarders and Board Wanted..... 45c
Help Wanted 60c
Real Estate, &c. 55c
Lost and Found 55c
Apartments to Let and Wanted..... 55c
Country Board 55c
Mortgage Loans 65c
For Sale 60c
Automobile Exchange 65c
Agents Wanted 65c
Employment Agencies 75c
Per Word.
Business Opportunities (Agate Caps) 20c
Buyers' Wants and Offerings to Buyers 12c
Book Exchange (Sunday) 12c

For insertion in the Sunday edition, advertisements of schools, steamships, hotels and resorts must be received in The Times Building by noon today. Real Estate and apartment announcements by midnight tonight. Advertisements for insertion in the Editorial Section by 3 P. M. tomorrow. Business Opportunities by 11 A. M. Saturday. All other classified advertisements not later than 1 P. M. Saturday.

Advertisements for insertion in the daily edition of The New York Times, if received after 4 P. M. on the day preceding insertion, are subject to omission. The final closing time is 5 P. M.

MALE HELP WANTED.
Salesmen.

SALESMEN.

DO MONTHLY EARNINGS OF $1,000 AND UPWARD APPEAL TO YOU? IF SO, WE HAVE THE OPENING THAT WILL ENABLE YOU TO DO THIS.

WE DEAL EXCLUSIVELY WITH BANKERS AND ARE SELLING A HIGH-GRADE BUSINESS BUILDING CAMPAIGN ON A COMMISSION BASIS.

IF YOU ARE AN EXPERIENCED SALESMAN WHO IS WILLING TO TRAVEL, CALL

L. B. CRAVATH.
PENNSYLVANIA 5000.

SALESMEN.

We can and will prove to you that you will average $200 weekly if you are really a high-class salesman. The work consists of securing opinions, references and testimonials for the Official Source Records, on which we are doing advance publicity work; commission basis; you are cordially invited to call and investigate. Call between 10 and 3.
PRESS SYNDICATE,
Hudson Terminal Bldg., 30 Church St.

SALESMEN.

To sell profit sharing certificates, backed by mortgage security trusteed with national bank and sponsored by business men of unquestionable standing. No stock selling. Experience not necessary if you have the right kind of personal force and integrity. Liberal commission, with permanent position and rapid advancement for those who qualify. Wyckoff, Suite 1234, 1,133 Broadway.

SALESMEN—We have several opening on our sales force in the city for capable, keen salesmen to sell Parker pens; salary or commission; company established over 30 years; extensive national advertising; see this week's Saturday Evening Post. Apply by letter only and give phone number; state age, religion, if married, experience, education. Parker Pen Co., Singer Building, N. Y.

SALESMAN
ACQUAINTED IN THE HEATING BUSINESS
find a wonderful opportunity without any competition in connecting with our company; commission. Call at 405, 25 Park Place, New York. Zimmerman Stove Heater Corp.

SALESMAN—Established concern (Christian) has attractive proposition as side line for salesmen now calling on schools and factories to sell high-grade disinfectant; liberal commission basis. L. 795 Times Downtown.

SALESMEN.

Several high-grade men to assist in new sales plan; permanent, profitable work if you can qualify; commission. Encyclopaedia Britannica, 342 Madison Av., 3d floor.

SALESMAN of good personality to sell special tools to factories; experience not necessary; right man ought to earn $7,000 to $10,000 commission yearly. Write full particulars. Tools, A 198 Times.

SALESMEN, sell brushes direct to consumers; big commissions; just organizing metropolitan district; opportunity quick advancement; investigate. North Ridge Brush Co., 116 West 32d St.

SALESMEN assured future and big earnings for men who qualify for selling fast-moving, profitable line of hosiery; starting salary $20 weekly. Call 10 to 4, Wilman Corp., 16 West 20th St.

SALESMEN, to call on restaurants and hotels with established food product; salary, commission; can also be handled as side line. Call before noon or write Mr. Stolley, 3 Cedar St.

SALESMAN—Established firm, selling a building specialty to contractors want a live-wire salesman; salary and commission; state experience and nationality. W 574 Times.

SALESMEN, experienced selling sheet and bar steel; New York warehouse; state present sales earnings and territory; good opportunity; salary or commission. W 564 Times.

SALESMAN, experienced selling advertising high class weekly magazine; excellent leads furnished; drawing account against commission. Call Room 2, 1,180 Fulton St., Brooklyn.

SALESMEN to sell fine ladies' bench-made footwear; must be familiar with trade; no other than experienced men need apply; good opportunity for right party; commission basis. Mechanic Shoe Co., 39 Debevoise St., Brooklyn.

SALESMAN by an established handkerchief house to sell jobbing trade; must have large following to be considered; replies held strictly confidential; commission or salary. W 651 Times Downtown.

SALESMEN—Live, energetic salesmen to sell laundry service on commission basis; opportunity for real business getter. Apply Avon Steam Laundry, 84 Evergreen Av., Brooklyn.

SALESMEN—National Organization requires commission salesmen "Simplified System Business Accounting"; men averaging $80 weekly up. 810 Knickerbocker Building.

SALESMAN, inside, thoroughly acquainted with radio business, to sell radio parts and sets; state age, experience and salary expected. H 957 Times Downtown.

SALESMAN—Young man, Italian-American, for bakers' and confectioners' supply; ambitious, energetic; highest credentials; state compensation. W 558 Times.

SALESMAN, sell electrical article used in every line of business; repeat orders; established trade given to right party; commission basis. A 656 Times Downtown.

SALESMAN by New York food importing house for Pittsburgh territory; one with some experience in selling to Italian grocery trade preferred; state salary. W 492 Times.

SALESMAN, established, to sell high grade leather belting to jobbers in New York State on commission basis. Garlock Co., Produce Exchange Bldg., Room H4.

SALESMEN, wholesale hosiery experienced jobber and department store trade especially; state references and qualification; salary and commission. W 561 Times.

SALESMEN who can sell retailers flannelette and muslin underwear, aprons, children's wear; commission or profit-sharing basis. W 504 Times.

SALESMAN, to sell advertising space to hotels on straight commission basis; high-class proposition; only salesmen of quality need apply. D 477 Times.

SALESMAN, to sell metallic, structural and house paints in large quantities; contractors, industrials, engineers; commission. Tel. Vanderbilt 7449.

SALESMEN—Those owning cars preferred; good line Ford parts and automobile specialties; liberal commission. 1,856 Washington Av., Bronx.

SALESMEN, experienced in oriental and domestic rugs; opportunity for men with sales ability; salary and commission. Bezhar & Co., 20 East 20th St.

SALESMEN to sell Chevrolet and Paige automobiles; experience unnecessary; commission basis. 470 Broadway, Brooklyn.

SALESMEN, experienced pharmaceutical, for metropolitan district; salary and commission. W 638 Times Downtown.

SALESMEN, new office specialty, staple machine; good seller; commission. Ludwig, 1,267 Broadway.

SALESMEN—New household necessity; commission; daily. 367 Fulton St., Brooklyn, Room 718.

MALE HELP WANTED.
Salesmen.

SALESMEN.

HOLLYWOOD!

HOLLYWOOD!

HOLLYWOOD!

NOT THE CALIFORNIA MOVING PICTURE CENTRE, BUT THE WONDER CITY OF THE WORLD NOW BEING BUILT IN FLORIDA. MILLIONS ARE BEING SPENT IN DEVELOPING THE PROPERTY.

TO MEN — REGARDLESS OF THEIR PREVIOUS SELLING EXPERIENCE, OR LACK OF IT— WHO CAN CONVINCE US THAT THEY HAVE THE NECESSARY ABILITY, DESIRE TO WORK AND STICK-TO-ITIVENESS, WE HAVE AN OPPORTUNITY NOT OFTEN MET WITH. YOU CAN WORK IN THE NORTH IN THE SUMMER AND IN FLORIDA IN THE WINTER IF YOU WISH. JOIN OUR FORCE NOW AND GET IN LINE FOR FUTURE ADVANCEMENT. REMEMBER, EXPERIENCE IN OUR LINE IS UNNECESSARY. WE HAVE A DEFINITE PLAN THAT WILL TEACH YOU HOW TO SELL OUR PROPERTY AND EARN A GOOD INCOME IN COMMISSIONS. TALK IT OVER WITH MR. EVANS.

HOLLYWOOD LAND & WATER CO.,
SUITE 911, STRAUS BLDG.,
9 EAST 46TH ST.

SALESMEN.

A man of high moral purpose and clean record can make permanent connection with investment banking house. This house offers only issues of high grade to a clientage with large buying power. The man selected for this position will be given closest co-operation. He will call on regular clients and be assisted in building a personal clientage which will yield a large income in commissions.

Your letter to us should give experience and other information you consider favorable. An interview with our President will be granted if qualifications warrant.

R. F., 169 TIMES.

SALESMEN WANTED.

If you have a record of success in selling and have had some contact with manufacturing work, call and see us.

We sell a course of training to men in the industrial field. The work is pleasant and interesting, but requires intelligent planning and persistent effort.

We need several men who are real producers and who are well educated.

We offer a splendid opportunity at a salary plus a liberal bonus based on production.

If you can meet the qualifications stated—call or telephone for appointment.

Mr. R. V. Ficker,
Industrial Extension Institute,
9 East 45th St.,
New York City.

SALESMEN,
DRESS GOODS.
GIMBEL BROTHERS,
33D ST. AND BROADWAY,
wish to engage two salesmen for their dress goods department.

Apply Employment Office, 5th Floor, 9 A. M. to 5:30 P. M.

SALESMEN,
BOYS' CLOTHING.
APPLY AT EMPLOYMENT OFFICE.
ABRAHAM & STRAUS, INC.,
FULTON ST., BROOKLYN.

SALESMEN,

An old established financial house issuing only high grade investment securities has an opportunity for a few men of character and ability to make a permanent connection. The men chosen will be given finest type leads and fullest house co-operation. Liberal commission. Experience desirable but unnecessary. References required. Apply Mr. Douglas Laird, 2d Floor, 62 Cedar St.

SALESMEN—High grade men to sell advertising novelty; no competition; exceptional opportunity; 3,000 sold in Philadelphia, including prominent department stores, book publishers, railway terminals; capacity unlimited; liberal commission. Write for appointment, giving experience and qualifications, to E. G. Johnston, 729 7th Av., city.

SALESMEN.

Large corporation desires two active, ambitious men to sell income contracts; our men making from $6,000 to $18,000 annually; salary or advances upon qualification. J. F. Sullivan, Suite 2050, 233 Broadway.

SALESMAN.

SPLENDID OPPORTUNITY FOR HIGH GRADE AGGRESSIVE SALESMAN; MUST BE ACQUAINTED WITH HARDWARE AND ACCESSORY TRADE; DRAWING ACCOUNT AND COMMISSION. TELEPHONE COLUMBUS 9636.

SALESMEN—N. Y. STATE CORPORATION DISTRIBUTING GOVERNMENT COMPILED INFORMATION HAS OPENINGS FOR MEN WITH SALES RECORDS; EARNINGS RANGE FROM $50 TO $400 WEEKLY; LIBERAL COMMISSIONS. EXPENSES. 40 WEST 39TH ST., 3D FLOOR.

SALESMEN—National firm known organization requires several men of personality and tact for purpose of interviewing prospective members; exceptionally remunerative commission and permanent connection to men of ability; references required. See Mr. Martini, Hotel Ansonia, 74th St. and Broadway.

SALESMEN
To sell California Wine Grape Juice; commissions $5 and $10; daily deliveries help salesmen; will pay salesmen to investigate this proposition before making other connections. Call daily between 1 and 5 P. M., 1,190 Broadway, Room 1106.

SALESMEN, energetic, neat appearing men to handle attachments; make phonographs and pianos; hustlers are assured good income on salary and commission basis. Call Mr. Pierce at 9 A. M. Morris Music Shop, 130 East Fordham Road, near Grand Concourse.

SALESMEN to sell a line of ladies' benchmade footwear; must be familiar with the trade; none other than experienced men need apply; good opportunity for the right party on commission basis or salary. Mechanic Shoe Mfg. Co., 39 Debevoise St., Brooklyn.

SALESMEN—Two good men selling novel specialty to drug and cigar stores; commission; men covering out of town territory preferred; only those capable of earning $10 to $15 per day apply. Room 905 Woolworth Building.

SALESMEN, infant's novelties, high-class line; territories: New England, Southern, Western; must be experienced; commission; can carry other line. Call Thursday and Friday, 2-4, 31 West 31st St., 8th Floor.

SALESMAN, high class, good appearance, with natural ability to close sales and reload on real estate direct leads; liberal commission arrangement; permanent connections. 350 Madison Av., Suite 2307.

SALESMEN, radio line, to sell for well-established firm; experience not necessary; references, drawing account against commission. Pioneer Wireless Product Co., 329 East 29th.

SALESMEN wanted for art linens; all territories open; those that carry connecting line may apply; drawing account. W 406 Times.

SALESMEN,
Coffee specialty salesmen, Greater N. Y.; salary. Telephone Mr. Rieth, Greenpoint 1000.

SALES MANAGER required by proprietary food distributing firm, to take full charge and control selling staff throughout Canada; must be expert in similar work (Canada experience preferred), and be a live, capable and thoroughly qualified man to such the position offers substantial remuneration, excellent prospects and great scope. Write all details of experience, stating age and salary required, to P. O. Box 85, City Hall Station, New York.

BRANCH SALES MANAGER.

Exceptional opening for a high-class, two-fisted, enthusiastic, experienced man; positively must have had organization and specialty selling experience, capable of selecting, thoroughly training and securing production from sales force of 20 specialty salesmen on famous Norristown, Pa., "Wear Proof" silk hosiery proposition direct from mill to wearer. Established over 23 years. The International Mills, Inc., 47 W. 42d St., Suite 309.

CANVASSER, experienced, to sell house to house trade, teas and coffees; also furniture, dry goods and clothing on easy payment; salary and commission. Address The Household Merchandise Co., 611 Wickenden St., Providence, R. I.

MALE HELP WANTED.
Salesmen.

YOUNG MAN,

If you are ready to establish yourself for the bigger job, one where the opportunity is such that you yourself are only to blame if you do not succeed, we urge you to make a definite decision NOW and become connected with an organization which has a two-fold purpose, but primarily the selling of insurance.

The man who is ambitious, willing to follow our ideas in this proposition, can profit immensely and earn a handsome income in a very short time. Commission basis.

Be fair with yourself, as we want to be fair with you. We would like to discuss this proposition with you, and if you are ready for the bigger job which we have in mind for you, please call any time today and see our Mr. Barrett Phillips, All American Brokers, Inc., Room 901, 19 West 44th St.

SOLICITORS WANTED.

We are in need of several good solicitors. The real estate business pays well and offers advancement to good men. This position offers you more money for your efforts; salary and commission. Interviews only between 1 and 5 P. M. daily.

3d floor, Corn Exchange Bank Bldg.
Cor. Myrtle Av. and Broadway, Brooklyn.

A NEW YORK bond and mortgage concern, officers prominent Eastern bankers and financiers, desires experienced security salesmen in New Rochelle, White Plains, Yonkers and Portchester; our 7 per cent. preferred and common shares are easily sold; full co-operation from officers and directors; good commissions; sales kit has strong bank letters; inquiries given good men; a master sales manager will train you and help close sales. Write or call on Mr. Johnson, 201, 50 East 42d St., or 905 Realty Bldg., White Plains.

CANVASSERS, responsible, high class, to sell on commission basis our electric heater just on the market, at factory prices. Increasing demand. Reap your harvest before it is too late. Call Room 821, 15 William St., City.

Employment Agencies.

AMERICAN
EMPLOYMENT
EXCHANGE, INC.

Call at most convenient office.

UPTOWN OFFICE,
30 EAST 42D ST.
(Corner Madison Av.)

DOWNTOWN OFFICE,
115 BROADWAY.

TECHNICAL AND COMMERCIAL DEPTS.

LEGAL STENOGRAPHER, fairly experienced, splendid institution.....$2,000
SALESMAN, experienced in stationery trade, to cover Southern coast cities; excellent opening .....$2,500-$3,000 yr.
SALESMAN, good live wire having experience in children's coats; ..... $1,800 yr. up
SALESMAN, experienced in artificial silk and cotton yarns.....$1,800 yr. up
TYPIST-CLERK, familiar with auto parts; unusual opening.....$25 wk.
TYPIST-CLERK, with progressive export company .....$25 wk.
SALESMEN (3), with knowledge boys' clothing .....$20-$25 & com.
Retail store experience.
(1) With knowledge of men's hats..
COLLECTOR, exper., living conveniently to Jersey City.....$100 mo.
BOOKKEEPER, 2 yrs.' exper.; good future assured .....$100 mo.
LEDGER CLERK, exper., good future assured .....$100 mo.
TIMEKEEPER-PAYROLL CLERK, high school education; excellent chance.....$100 mo.
STENOGRAPHERS (7); splendid future assured; ambitious workers.....$100 mo.
CLERK-TYPISTS (3); excellent openings with reputable houses.....$22 wk.
STENOS. (14); positions with real futures for live wires, high-grade young men .....$70-$90 mo.

TYPISTS—TYPISTS.

We have an unusually large number of fine positions for ambitious young men who wish to connect with THE BETTER TYPE OF COMPANY.....$65-75-$80 mo.

YOUNG MEN (2) of good address and personality, interested in becoming salesmen; some knowledge of the paper business .....$18 wk.

CLERKS—CLERKS—CLERKS.

(1) Small ledger, upt'n, west side..$18 wk.
(1) High-grade young man with H. S. education and office experience.....$18 wk.
(1) Typesetting exper. preferred, hours 7:30 to 5:30.....$18 wk.
(1) H. S. education, exper. in wholesale grocery line; Greenpoint section..$18 wk.
(1) Good, rapid penman.....$65 mo.
(1) Knowledge of bookkeeping; will be trained to operate E.-F. machine.$65 mo.
(3) 2 yrs. H. S.' about 1 yr. office exper. .....$65 mo.
(1) Knowledge of bkpg., H. S. education; excellent company .....$95 mo.
(1) Information desk, neat.....$60 mo.
YOUNG MEN (19), 2 yrs. High School; must possess initiative and ambition and be willing to start as a beginner... .....$60-$65 mo.
BOYS (79); openings with excellent companies, who offer unlimited possibilities. .....$45-$55 mo.

UPTOWN OFFICE,
30 EAST 42D ST.

DOWNTOWN OFFICE,
115 BROADWAY.

HAMILTON
EMPLOYMENT SERVICE,
50 CHURCH STREET,
HUDSON TERMINAL BLDG.,
MAIN FLOOR.

ASST. BKPR., married man, age 30.....$30
BKPR.-STENOS. (4), good openings.....$30
STENO., ambitious man; good house.....$28
MOON-HOPKINS OPR., experienced.....$23
COST MAN (2), several years' experience.....$30
BKPR.-TYPIST, refs.....$23
HAT SALESMAN (inside), bonus and.....$22
TYPIST-BILL CLERK.....$22
JR. BKPR., 2 years' experience.....$20
GENERAL CLERK (10).....$15-$18
TYPISTS (3), Brooklyn.....$18
We have immediate need for Stock Clerks, Bank and Brokerage Messengers, Office Boys and Pages.....$10-$14
MANY OTHER OPENINGS.

THE PERSONNEL COMPANY,
9 Church St., bet. Cort. and Liberty Sts.
Publicity—New Business Manager, financial house .....$5,000-$4,000
Draftsmen, estimators, litters, struc..$175
Transl., Ital., Fr., Span., Port.....$125
Payroll clerk, experienced.....$130
Clerks (9), 20-26; handwriting.....$110
Clerks, H. S., credit dept.....$110
Stenographers, sales dept.....$110-$115
Stock transfer bookkeeper.....$125
Bank clerks, some bookkeeping.....$110
Accountant, some experience.....$150
Classified advtg. solicitor; salary $25.

BOOKKEEPER, Stock Exch. experience..$30
TRANSFER Clerks, bank experience.....25
RACK Clerks, night work.....22
MAIL Tellers, night work.....22
STENOGRAPHER, foreign exchange.....25
TYPIST, bank experience.....22
STENOGRAPHER, motion pictures.....20
ADDING Machine Operators.....18
BANK Messengers.....15
OFFICE Boys and Runners.....14
CONTINENTAL EMPLYM'T EXCHANGE,
29 BROADWAY.

MERTON
PLACEMENT ASSOCIATION.
381 Madison Av. Corner 42d St.
Telephone Murray Hill 4569.

Typist, good at figures, $1,100 year; clerk for discount cage in bank, $1,500; clerk, must be excellent at calculations and general arithmetic, $25; adding machine operators, $1,080 year; typist, beginner, $15, and many openings for boys just starting business careers.

EARLY VOCATIONAL SERVICE,
47 West 42d, Room 450.

LAWYERS, experienced title searchers, Ohio Co., expenses to Ohio and good salary; no fee on disposition.
SALES CORRESPONDENTS, export, $125.
ELLIOTT FISHER BILLING, $20.
STENOGRAPHERS, $20-$22.
ASSISTANT SHIPPING CLERK, $22.
CLERKS, $15, $15, $18.

PERSONNEL EXCHANGE, INC.,
NO ADVANCE FEE. 123 LIBERTY ST.
Bond Salesman, A1 producing record, $3,600.
Mech. Eng., warehouse handling exp., $3,400.
Auditor, college grad., bank exper., $2,400.
Draftsman, statistical, A1 letterer, $1,200.
Stenographers, $20-$22. Cable Clerk, $25.
Night Work Typist-Biller, $20. Clerk, $18.
Clerks, $15-$18. Office Boys, start, $12.

THE VOCATIONAL BUREAU,
ROOM 406, 17 WEST 42D ST.
SALES ADV. MGR., thorough knowl. auto and accessory trade; over 35 years; $5,000-$10,000.
EXECUTIVE, tall, well educated; 25-30 years; retail experience; $30-$35; future.
MERCANTILE EMPLOYMENT EXCHANGE,
77 Cortlandt St., cor. Washington.
Blotter stock record clerk: $35.
EXPERIENCED TELLER, exp.; $30.
BOSTON LEDGER (2); $25.
RACK CLERKS (6); $25.
GARAGE MANAGER, Brooklyn; over 100 cars; $40-$50 week. Hamilton Agency, 6 Church St.

MALE HELP WANTED.
Employment Agencies.

"NATIONAL"
EMPLOYMENT EXCHANGE
30 Church St.,
Hudson Terminal Building,
New York City.
Established 1909.

TECHNICAL DEPARTMENT.

SALES EXECUTIVE: Man who is now or has been a sales manager for a number of years with organization manufacturing automobile accessories. This is a very fine opening and will pay from $4,000-$10,000. T-1
CHIEF ENGINEER. Must hold this position now and have broad experience. Preferably chemical engineer. Age approximately 35 to 40. $6,000-$7,000. T-2
ENGINEER: Firm of business managers want man who has thorough knowledge of rubber compounding with executive experience to work on their staff. $4,000-$5,000. T-3
MECHANICAL ENGINEERS: Very unusual opportunity to expand into production or sales field from drafting-room. Must have general mechanical drafting experience. Experience in conveying machinery especially desirable. Position far out of the ordinary as regards firm and prospects. $40-$45 week. T-4
MECHANICAL ENGINEER: Experienced with oil coolers, feed water heaters, condensers or any kind of heat transfer apparatus. Man will be developed along lines making him capable of handling worth-while positions. $40-$45 week. T-5
MECHANICAL ENGINEER: Who would like to enter personnel work and has had some specific experience in that field. $40. T-6
MECHANICAL DRAFTSMEN (2): Temporarily out of New York; soon permanently in it. Experience on evaporators or boilers, &c. $40-$45 week. T-7
MAP OR TOPOGRAPHICAL DRAFTSMAN, $35 week. T-8

JUNIOR EXECUTIVE DEPARTMENT.

PRIVATE SECRETARY—Assist member of law firm, $1,800 year. JX-1
BOOKKEEPER—Average accounts, textile house, $800 year. JX-2
DEPT. HEAD & STAT. CL.—Casualty or life insurance experience preferred, $1,800 year up. JX-3
WELFARE MAN—Staten Island, salary open. JX-4
STENOGRAPHER—Assist credit manager of large company, Hunters Point section, B'klyn., $1,400 year. JX-5
ELLIOTT-FISHER B'KPG. MCH. OPR. $1,600. JX-6
STENOGRAPHER—Some knowledge Spanish and French, $1,600 year. JX-7
SALESMAN—Some plumbing supply experience, metropolitan territory, salary open. JX-8

JUNIOR CLERICAL.

JR. CLERKS—Knowledge of bookkeeping preferred, $16-$18; good figurer, $17-$18; excellent opportunity for a young man with H. S. education; prominent co., $15; rubber co., $16; importing co., charge of mail and office boys, $15; sugar co., $13-$15; mfg. concern, Bklyn., $15. JC-1
LEDGER CLERK—Ins. brokerage house, $18. JC-2
CLERK—Knowl. bkpg., learn accts. business, $18. JC-3
BILL CLERK—(2)—Good at figures, $16-$18; paper co., $15-$18. JC-4
FILE CLERK—Exper. only, $18. JC-5
DEPARTMENT HEAD—Man 48 years of age or over, to take charge of mailing room, $75 month. JC-6
STENOGRAPHERS—S. S. Co., $15-$18; knowledge of bkpg., $16-$18; importing house, $18; electrical co., $18. JC-7
TYPISTS—Real estate, $15-$23 & com. bkpg., $18; paper co., good handwriting, $14-$15. JC-8
PACKERS—Book publishing house, light work, $15 month. JC-9
STOCK CLERK—Ribbon co., chance for sales, $15; ins. co., $75 month; hosiery concern, $15; mfg. co., $15; woolen house, opportunity for sales, $17. JC-10
BOYS—Opportunities offered with the best houses in town, $45-$55 month. JC-11

Call 9-1. Seventh Floor.

The "NATIONAL" is the LARGEST. 30 Church St.

BROADWAY EXCHANGE AGENCY,
1,482 BROADWAY, ROOM 810.
TEN OFFICE BOYS.
MILDRED D. MacFARLANE, Prop.
JESSIE POWELL ARNOLD, Mgr.

CHEMISTS—New evening classes in technical chemistry now being enrolled for the 24 weeks beginning Sept. 25; write for information. Trade Institute, Grand Av. near DeKalb Av., Brooklyn, N. Y.

STENOGRAPHERS, typists, clerks; many good positions. Broadway Employment Service, 9 Church St.

OWENS'S AGENCY, 165 Fulton St.; bookkeepers, stenographers, clerks, beginners and experienced.

Instruction.

HOW CAN I FIND MYSELF?

To forge ahead you must enter the field you are best fitted for by natural abilities. An accurate analysis of your inborn talents, scientific charting of your rightful position, will start you on the straight road to success. Consult successful business analysts who have directed many forward looking men to their opportunities. Call, write or telephone for full information. Booklet, "Getting Measured for Greater Success," free.

ADVERTISING

Class now forming for the 18th year of the Y. M. C. A. course. Preparation of advertisements, booklets, folders, advertising and sales letters, advertising and merchandising campaigns. Graduates now filling some of the most important positions in the advertising field. Send for booklet and free admission card to opening session. Apply to EDUCATIONAL DIRECTOR, Y. M. C. A., 215 West 23d St., New York.

WHAT ARE YOU DOING?

Working hard and getting ahead, or just working hard? If you are plugging along at unsuitable work, let our trained analysts tell you from a scientific study of your face the work for which you are specially qualified. Write, call or telephone Watkins 9795 for details. Booklet "Z" free. Merton Institute, 96 5th Av., at 15th St.

ACCOUNTANCY.

Are you interested in training for the C. P. A. degree or for an executive position as Controller, Treasurer or Office Manager? If so, investigate the professional courses of Pace Institute. Write for helpful booklet, "Making Good," and Bulletin 25. Pace & Pace, 30 Church St., New York.

LOOK AHEAD! Proper preparation now will mean an executive position later. You need a specialized business course at Drake's to insure it. Drake's Business Schools, Inc., New York Tribune Bldg., 154 Nassau St. Telephone Beekman 2722. Brooklyn, Bedford Av. at Fulton St. Telephone Prospect 7466.

HOTELS NEED TRAINED MEN — Nationwide demand for high-salaried executives; past experience unnecessary; we train you by mail and put you in touch with big opportunities everywhere. Write at once for particulars. Lewis Hotel Training Schools, Desk 118, Washington, D. C.

EARN $35-$125 A WEEK—Learn motion picture, commercial and portrait photography; 6 months' course; free catalog. T. "N." Y. Inst. of Photography, 141 W. 36th, N. Y. or 605 State St. (opp. L. I. Term.), Brooklyn.

MILLARD FARR AND ASSOCIATES.
Vocational Analysts and Counselors.
114 West 42d St. Telephone Bryant 1292.

AGENTS WANTED.

AGENT—Opportunity for good live man with Equitable Life; experience not necessary; assistance given; commission. Apply between 10 and 3 o'clock 120 Broadway, Room 1045, H. W. Mault & Co.

WANTED TO PURCHASE.

VERY fine Burroughs adding machine, with fraction 8th; bargain $165; guaranteed 1 year. John E. Ranson, 30 Church St., N. Y.

PURCHASED FOR CASH.

High-grade furniture, contents of houses, paintings, porcelains, bronzes, rugs, jewelry, &c. Thorne, 15 W. 46th St. Tel. Bryant 1922.

WANTED—Pay full value contents apartments, houses; pianos, books, paintings, bric-a-brac. Miller, 130 University Place, Stuyvesant 3793.

FURNITURE WANTED.

Highest cash prices contents houses, apartments; pianos, rugs, works of art, &c. Henry, 115 University Pl. Stuyvesant 3077.

BOUGHT for highest cash prices, contents of residences, apartments, hotels; pianos, works of art, books, bric-a-brac, carpets, rugs, &c. Jones, 161 East 126th. Harlem 2777.

HIGHEST cash for furniture, contents houses, apartments, pianos, china, rugs, bronzes, &c. Polson, 127 East 47th. Stuyvesant 10161.

DIAMONDS, gems, jewelry purchased from estates and individuals. Levinson, 1,479 Broadway (42d), Longacre Bldg., Room 916.

OFFICE FURNITURE of every description, in small and large quantities, bought for cash. Telephone 10488 Bowling Green.

GLASS show cases, several, counter and wall; wanted; suitable silver and fancy goods; particulars T 400 Times.

WANTED, grand piano; also Victrola; cash waiting. Student, B 1125 Times Harlem.

WANTED—6 roll top sanitary mahogany 60-in. desks. J. Ranson, 30 Church St., N. Y.

AUTOMOBILE EXCHANGE

Rate 65 cents an agate line.

Unscrupulous persons sometimes respond to advertisements. Advertisers are warned against entering into negotiations without full investigation. Telephone Bryant 1000.

APPERSON 1920, 8-cylinder, 7-passenger, like new; equipped; $575. Morningside 6827.
AUST. DAIMLER 1922 Special sport, 4-pass.
LAFAYETTE 1922 Sedan 7-passenger.
LAFAYETTE 1922 Sport sedan, 5-pass.
CADILLAC 1922 Spec. sport speedster.
CADILLAC 1921 Healy land, 7-pass.
REINAULT 1921 Sub. sedan, 7-pass.
PACKARD 1921 Twin special sport.
PANHARD 1921 Town Brougham
LANCIA "35" Special Locke Town.
DOUGLAS C. BURRELLE,
1,866 B'way (61st-62d), Columbus 3839-3850.

BENZ 6-PASSENGER SPECIALLY BUILT TOURING BODY; RUN LESS THAN 2,000 MILES. CALL SPRING 7380.

BUGATTI Roadster, $2,100
MERCEDES, 4-passenger, 7,000
ROLLS-ROYCE, 4-passenger, 5,800
PIERCE-ARROW Landaulet, 1,800
LOCOMOBILE, 4-passenger, 4,500
LANCIA Cabriolet, 1,650
PACKARD Touring, 1,800
ROLLS-ROYCE OF AMERICA, INC.,
250 West 54th St.

BUICK 23, TOURING, $725.
Practically new; driven less than 5,000 miles; guaranteed three months; time payments arranged. Maxwell Agency, 498 East 153d.

BUICK sport roadster, 5-pass., maroon color, excellent mechanical condition, lots of extras; 1920 model, will consider exchange of Buick sedan. Phone Cortlandt 1395.

BUICK, 1921, sedan, $1,050.
FRANKLIN CO., 225 W. 58th St., 3d floor.

BUICK 22-48 COUPE,
like new; sacrifice. $65 West 79th.

BUICK 1922 "48" coupe; many extras. Cook & MacConnell, 680 5th Av.

BUICK 1922 touring, like new; sacrifice. Scott, 136 West 52d. Circle 8222.

CADILLAC "61" Limousine.
CADILLAC "61" Sedan.
CADILLAC "61" Victoria.
CADILLAC "61" Touring.
CADILLAC "59" Suburban.
CADILLAC "59" Sedan.
CADILLAC "59" Healey Cabriolet.
LINCOLN 1921 Suburban Sedan.
PACKARD 1921 Single 6 Touring.
L. F. JACOD & COMPANY,
1,960 Broadway. Columbus 7541.
"EVERYBODY DRIVES A USED CAR."

CADILLAC 1921 Coupe; elegant.
TOURING 1921 Sedan; excellent.
PACKARD 1921 Touring.
ROAMER 1921 Sport.
H. C. S. 1921 Sport.
MERCER 1921 Speedster.
All Cars Guaranteed.
Trades Considered. Time Payments.
KAPLAN AUTO EXCHANGE,
783 7th Av. (Cor. 51st St.) Tel. Circle 7093.

CADILLAC "59" Suburban Sedan.
CADILLAC 1919 Limo., Phaeton.
CADILLAC 1918 Limousine, Touring.
LOCOMOBILE Series 7 Imperial Sedan.
MARMON 1922 Sedan, new.
STUTZ 1921 Speedster.
PACKARD 1920 Sedan & Fleet. Sport.
MERCER 1920 6-Pass. Sport.
PACKARD AUTO EXCHANGE,
10 West 50th St. Columbus 5078.

Cadillac 1923 7-Passenger Touring.
Cadillac 1921 Roadster.
Marmon 1920 Imperial Sedan.
Templar 1922 Sedan.
REMOVAL SALE.
Owing to the termination of our lease, Sept. 30, we are forced to sell the above cars at a material sacrifice.
CADILLAC USED AUTO EXCHANGE,
157 West 56th St. Circle 8306.

CADILLAC 1921 Amesbury sedan; like new.
CADILLAC 1921 coupe; excellent shape.
CUNNINGHAM sedan, 4 passenger, series.
PIERCE-ARROW 38; collapsible cabriolet.
ELITE MOTOR CAR CO.,
1,666 B'way (bet. 51st & 52d). Circle 1964.

CADILLAC, 61 and 59, all-body styles and models; also a varied selection of the best used cars at reduced prices. Meyers & Stark, Inc., 1,890 Broadway, Columbus 6970.

CADILLAC cars, late models, for hire, hour, day, week, month, trip; high-class service; reasonable rates. Auto Renting Co., 118 West 56th St. Circle 0683.

CADILLACS, USED CARS, ALL MODELS.
Detroit Cadillac Motor Car Corp.,
7 West 61st St. (Used Car Dept.)
PHONE COLUMBUS 7700.

CADILLAC 1923, coupe "61," almost new; trades considered; time payments arranged. Brenner, Claremont Securities Corp., 1,334 Broadway.

CADILLAC, 1919 cabriolet; splendid condition, reasonable. Mr. Harris, 1763 Broadway. Circle 8760.

CADILLAC car, 5-passenger, in very good condition, privately owned. Phone evenings after 6, Mott Haven 4242 (Apt. 6F).

CADILLAC, "59" sedan; good condition; bargain. Mr. Harris. Circle 8760. 1763 Broadway.

CADILLAC Amesbury sedan 1918; newly painted and overhauled. Kaplan, 214 West 65th.

CADILLAC, 1921 sedan, 5-pass.; like new. Auto Electric Service Co., 245 West 55th St.

CADILLAC Suburban 1921. Cadillac Coupe 1921; reasonable. 156 W. 96th. Circle 2617.

CADILLAC coupe, 1918, can be bought at bargain. Kaplan, 214 West 65th.

CADILLAC phaeton 1919. Kaplan, 214 West 65th.

CADILLAC 59 Amesbury suburban limousine, perfect, Westinghouse shocks, 2 spares, run 12,000, first offer over $4,000. Flushing 2302.

CADILLAC "59" COUPE.
CADILLAC "59" SEDAN.
Geo. Lamberty, 2,037 B'way, Columbus 9810.

CADILLAC sedan, model 53, very good condition throughout. Packard Westchester Co., White Plains 2990. Mr. Kipp.

CADILLAC Amesbury sedan, double letter '57, brand new shoes; owner going abroad; $2,500. Phone Watkins 8697.

CASE sedan, 1920, 7-passenger; very good condition; $700. Packard Motor Car Co., 1,045 Atlantic Av. Prospect 3400.

CHANDLER touring, 1921, sold for $425. Kaplan, 214 West 65th.

CHEVROLET sedan, like new.
REO MOTOR CAR CO. OF N. Y., INC.,
54th St. and Broadway. Circle 1371.

CHEVROLET utility coupe, 1922, used as demonstrator short time; new car guarantee; liberal time payments. Bronx Chevrolet Sales Co., Fordham Road and Marion Av. Tremont 0311.

CHEVROLET sedan, 1918, 5-pass., "490"; good condition; $325. Studebaker Corp., 1,469 Bedford Av., Prospect 8310, open evenings.

COLE sedan, 1921; condition perfect throughout; will sacrifice. Steinberg, Schuyler 5400.

CUNNINGHAM 1921 Sport Sedan.
CUNNINGHAM 1921 Sport model, 4-pass.
LOCOMOBILE 1922 4-pass. Sport.
PIERCE-ARROW 1922 Cabriolet, like new.
PIERCE-ARROW 1920 "38" Fleet. Cabriolet.
PACKARD 1920 Fleetwood Cabriolet.
RENAULT 1921 Sedan, almost new.
LANCIA "35" Holbrook Town Car.
MERCER 1922 4-pass., run 50

BUSINESS OPPORTUNITIES

Rate 15 cents per word.

Bank and business references required under this classification.

Unscrupulous persons sometimes respond to advertisements. Readers are warned against negotiations without full investigation.

CAPITAL TO INVEST.

WE ARE prepared to finance small going concerns in any legitimate business on liberal terms. New York Capital Company, John 5482.

EXECUTIVE, experienced in manufacturing and merchandising, will invest with services in rated expanding business; give particulars. D 478 Times.

YOUNG MAN with $4,000 and business ability desires to connect with going concern; state full particulars. E 549 Times.

YOUNG MAN, 28, desires affiliation with legitimate business; offers services plus $2,000; communicate. C 59 Times.

ACTIVE young man desires to buy partnership in any manufacturing business; give full particulars. M 106 Times.

HOTEL wanted, all year around; purchase or lease. Shaw, Sr., 1 West 125th St.

CAPITAL WANTED.

WANTED—PERSON TO INVEST IN A FULLY DEVELOPED SHIP PROPELLER OF GREATEST POTENTIAL POSSIBILITIES; MOST FAVORABLY COMMENTED UPON BY EXPERIENCED MARINE ENGINEERS. This propeller eliminates costly reversing mechanisms on propelling engine and also eliminates costly steering gears. Full patent protection in United States and foreign countries; particularly applicable to towboats, ferry boats and all heavy tonnage operating in congested waters as well as to pleasure and commercial craft in general and to certain types of naval vessels.

ONE OF MOST RADICAL AND ADVANCED MODE OF SHIP PROPULSION SINCE ERICSON INVENTED THE SCREW PROPELLER.

MONEY FULLY PROTECTED.

Further particulars and demonstration by appointment. Principals only; no brokers.

Address E 579 Times.

WANTED—
A wide-awake business man with capital to handle the exclusive sale and service in the metropolitan zone on an automotive instrument of proved merit.

The instrument is endorsed by leading lubrication and automotive engineers and is guaranteed for life; it is a proved necessity for every car (including Fords, truck, tractor and stationary and marine engine; has absolutely no competition and must not be confused with ordinary auto accessories.

The applicant must have sufficient financial resources to negotiate a bona fide contract for minimum quantity during year and to obtain adequate distribution quickly; this is a big proposition that cannot be handled in a small way.

Do not answer this ad. unless you meet the above requirements and stand ready to transact business at once.

If you think you can meet our requirements, arrange for an appointment in Philadelphia without delay.

Wm. Akers Jr. Company (Established 1832), Engineering Division, Philadelphia, Pa.

AN old established publishing house needs capital; business is and has been a money maker but has suffered heavy losses owing to the recent business depression; has now passed the turn and is on the way to prosperity but cash is necessary to carry us over the period of readjustment; can offer an attractive proposition to an investor with $75,000 or $100,000; prompt action necessary. L 782 Times Downtown.

MANUFACTURER of established exclusive line of apparel, selling to finest trade, will consider partnership; opportunity for experienced, practical man in this line who can take active part. Confidential, W 534 Times.

LEATHER GOODS manufacturer, established trade and credit, planning expansion, desires investor; services optional; sound proposition; will incorporate; stand strictest investigation; state cash available. Z 2213 Times Annex.

PARTNER to finance extension of national direct-to-wearer business; staple line, uniquely merchandised; records assure large earnings annually with additional $10,000; no liabilities. Telephone Clifford, Canal 10088.

YOUNG MAN or woman, executive ability, manage growing chain of beauty culture salons, established business; $3,000 investment required; rare opportunity for live party. Phone Bushwick 0132.

AMERICAN just returned from Europe wants party, preferably doctor, with $5,000 to $10,000 to exploit exceptional life-time opportunity. W 643 Times Downtown.

EXCELLENT opportunity for cap salesman with established trade, willing to buy out partner of established jobbing firm; reasonable capital required. W 476 Times.

A PARTNER with $7,000 to $15,000 to establish food product business; big profit assured. Frankel's Imperial Baked Parfei Co., 316 Dumont Av., Brooklyn, N. Y.

LARGE MILL making all kinds of dress goods for the ladies' wear trade is open for a partner with $15,000 capital; good paying proposition. W 493 Times.

BUSINESS CONNECTIONS.

TWO men available to represent you in New York, one a thorough business executive, the other successful in marketing and salesmanship; now holding responsible positions, but wish to combine efforts for greater opportunity. A 666 Times Downtown.

CONTRACT WORK WANTED.
Can manufacture parts or complete assembled products of any nature, metal or combination; estimates given from blueprints. Write Wonder Phonograph Company, South Norwalk, Conn.

DIRECTOR of advertising and publicity for large corporation seeks promising business connection; university graduate, 35 years old; could invest $1,000 with services; explain fully or no reply. Z 2198 Times Annex.

MEXICO—American sales organization in Mexico specializing in heavy hardware and construction materials desires New York connection for buying, shipping and financing. E 156 Times.

OREGON, Washington and Northwest salesman, 12 years' experience Northwest conditions, will represent Eastern account; leaving Monday. Address E. V. Paul, Hotel Navarre.

ACCOUNTANT—Due to recent death of partner, an accounting firm offers opportunity of partnership to New York C. P. A. who can meet requirements. A 647 Times Downtown.

ADVERTISING MANAGER, part time basis, will build mail order business for manufacturer or store; act now for big Christmas mail sales. Rogers, 110 West 34th St.

METAL STAMPING, wanted contract work on metal stamping and silver plating, for estimates write, New York Art Metal Works, 831 East 17th St.

BUSINESS MAN, going to Lower California and Mexican border to stay, 25 years in business in Brooklyn, wants to represent any good concern. E 158 Times.

ACCOUNTANT with small clientele seeks partnership arrangements with practicing accountant; cash investment if necessary. M 455 Times.

FOR substantial business opportunities and connections of every character consult Supply & Demand, 1,823 Broadway, New York.

TRAVELER, leaving for Middle West shortly, desires representation good holiday lines; commission basis. D 467 Times.

ADVERTISE for European connections in publication in Europe. Foreign Publicity, 286 5th Av.

FOR SALE.

THRIVING small manufacturing company, doing cash business, $2,000 for quick sale. Call 10-12 A. M., Essential Manufacturing Company, 330 West 42d St.

KNITTING MACHINERY—One Allen 8 spindle skein winder with 40-9 inch bobbins, new machine. Holtrans Company, Inc., 25 So. William St.

HALF-INTEREST in ladies' knit underwear mill for sale on account of death; modern equipment and good organization. Z 2197 Times Annex.

WELL-ESTABLISHED automobile agency; rich territory of 70,000 people, near New York; franchise two popular cars. B 319 Times.

PLANT for sale; fully stocked and equipped manufacturing pocket-book frames and fancy metal goods. Box 462, 2,501 World Tower Bldg.

WELL-KNOWN Yorkville corner building; no vacancies; income $14,000 annually; rent $4,500; sell 21-year lease for $35,000. R. L. 200 Times.

RESTAURANT FOR SALE.
125th St. section; first-class business; long lease; cheap rent; owner retiring. R. TELFAIR SMITH, 11 East 10th St.

MULTIGRAPHING plant, wonderful opportunity for quick buyer; owner leaving city; $1,400 required. Call Stuyvesant 7616.

FOR SALE, camp with hotel facilities, fully equipped; accommodates 200 people; must have $20,000 cash. Apply J 43 Times.

WINDOW SHADE and drapery business, long established; best reasons for selling. Executive Room 1613, 98 Broadway.

STATIONERY store, prominent office building, Times Square; no competition; $1,200 cash. E 151 Times.

FOR SALE.

FOR SALE, WOODWORKING MILL, established over twenty years, now operating, located in city of over 100,000 near New York; object in selling, owner's inability to devote time to active management; price, property and equipment, $18,000. Address Z 2187 Times Annex.

HEALTH INSTITUTE, with hydrotherapy; west side; great opportunity; quick sale; bargain; 6 years established. Rude, real estate, Gotham National Bank Bldg., 59th St. and Broadway.

EXCLUSIVE millinery for sale, up-to-date stock and fixtures; large trade; good business location; splendid opportunity; paying proposition; reasonable price; cash. Phone Shore Road 1788.

COMPLETE brick plant on New York Barge Canal; equipped, operating; excellent investment; terms. Van Wie, 44 Whitehall St., City.

CANDY VENDING machine co.'s opportunity to buy seven hundred unusually attractive machines at manufacturer's prices. Write O. S., 61 2d St., Hoboken.

ADDING machines, addressographs, mimeographs, multigraphs, typewriters, check writers bought, sold. Eagle Typewriter Co., 383 Broadway. Canal 3921-2.

STORE for rent, 3,166 Broadway, near 126th St.; $135 per month; 5-year lease. Apply on premises.

DRESS PLANT, with lease, complete; 16 machines, 9501; big sacrifice. Goldleaf Dress, 6 West 18th.

GARAGE, Bronx, capacity 200, now 158; average $20; $15,000. Phillips Co., 47 West 42d.

BEAUTY PARLOR—Opportunity, parlor floor; 30-foot show window, near 5th Av.; unusually attractive; reasonable. 3 West 50th.

SACRIFICE, $500, massage institute; unusual opportunity; fine location; act. E 159 Times.

SPECIALTY dress shop, Bronx's busiest street; must sell account illness; $8,000; no brokers. R. B., 29 Times.

CIGAR STAND in busy store, Times Square; sacrifice below cost; sickness. 715 7th Av.

FULLY EQUIPPED gear and machine shop in New York City. L. 778 Times Downtown.

GARAGE, exceptional location, owner will build; security. Noll Realty, 7 East 42d.

RESTAURANT for sale no competition. Box 787, 852 Columbus Av.

MISCELLANEOUS.

TEA ROOM-RESIDENCE, wonderful opportunity; one of Jamaica's greatest corners now available. F. W. Scutt & Co., 300 Fulton St., Jamaica. Phone 0079.

BUSINESS LOANS.

LIBERAL LOANS
IN ANY AMOUNT

ON JEWELRY AND SILVERWARE.

LOANS MAY BE PAID OFF IN

WEEKLY OR MONTHLY PAYMENTS.

BERNSTEIN,

273 WEST 125TH ST.
32 YEARS SAME ADDRESS.

LOANS UP TO $5,000 for one year or less, weekly or monthly payment plan; no chattels, no pawns, no assignment of salary required. Character and earning power the basis of credit.
THE MORRIS PLAN COMPANY,
Main Office, 261 Broadway.
268 Grand St., 26 Court St., Bklyn.
361 E. 149th St., 1,668 Pitkin Av., Bklyn.
1 Union Square, 804 Manhattan Av., Bklyn.

CASH advanced to manufacturers and wholesalers on outstanding accounts; acceptances at lowest rates. Capital, 317 Times.

DON'T worry for money; we will turn your accounts receivable into cash for very little; charge. Ginsberg-Mintz Corp., 44 East 23d.

LIBERAL advances, trucks and automobiles in storage or in your possession; no red tape. Shiffman, Bryant 2385.

FINANCING mortgages, rent assignments or any good collateral; see us. Monroe Discount Corp., 1,123 Broadway.

MONEY for smaller business men; second mortgages; automobiles. Peerless Trading Co., 220 Broadway, city.

MY SALES LETTERS bring results because they are scientifically written. Durand, 161 Water St. John 4194.

LOANS, merchandise, machinery, notes; imports, exports financed. Goldwater, 1,737 Broadway. Circle 4580.

BUSINESS SERVICES.

STOCK SELLING.
Stock selling campaigns planned and executed by an expert; every detail handled quickly, economically and effectively; established reputation. William R. Thurston, 33 West 42d. Telephone Longacre 10265.

MAYS MAKES METAL SPECIALTIES, raw, assembled or finished; quotation from blueprint or model. Mays Mfg. Co., Box 671, Providence, R. I.

AUDITING, bookkeeping, statements, systems installed; evenings; firms without bookkeepers a specialty. Audit Service Company, J 68 Times.

ARTWORK, layouts, booklets, advertising ideas. HODGES, 10 West 46th St. Bryant 2283.

BRAINY business literature brings results; magnetize your message; consultation free. Wilson, Bryant 6128.

MY SALES LETTERS bring results because they are scientifically written. Durand, 161 Water St. John 4194.

BEATEN VETERAN TELLS HIS STORY

Hospital 81 Hearings Reopened to Receive Testimony of John B. Martin.

PROTESTS TERM OF "NUT"

Admits Drinking, but Says He Was Brutally Treated After Being Put in Straitjacket.

Appearing as a voluntary witness before the committee which has been making an official investigation into conditions at United States Veterans' Hospital 81, John B. Martin, an overseas veteran, formerly a patient there, testified yesterday that he had been beaten by four attendants at the institution until he fainted. He said that he had been drinking some, but was not intoxicated, although he admitted it took six policemen to get him into G ward (where the violently insane are confined).

The committee, which consists of Dr. Guy O. Ireland and C. H. Jewett for the Veterans' Bureau, and Martin W. Littleton, representing the public, had announced last Monday it would hold no more hearings. Martin, however, heard that his case had been presented during the inquiry by another former patient, Jeremiah Woods, and asked that he be allowed to tell his story. The committee agreed and Martin appeared before it yesterday in the office of Mr. Littleton at 149 Broadway.

"First of all he said that he wanted to refute a statement made by Woods that "Martin is a nut if there ever was one." He had seen eighteen months' service in France, he said, six months of which he had been under fire. On one occasion, he had been hurled a score of feet through the explosion of a high explosive shell. This had left him in a highly nervous condition, he said, and although he received an excellent discharge from the army, he found it necessary to apply for compensation and treatment. He is the sole support of his mother, he said.

Martin testified that at Hospital 81 his compensation had been cut to $22 a month, and this had made him despondent.

"I never used liquor before," he said, "but I had to take my mind off my troubles, so I began to go round to a bootlegger's joint near the hospital."

The hospital record of his case put in evidence before the committee on last Monday showed that Martin had gone out on pass on Aug. 6 and returned intoxicated. It is alleged he attempted to assault a doctor, and had to be carried over to G ward by six policemen. There he was put in a straitjacket. An affidavit by the ward nurse affirmed that while Martin had undoubtedly been badly beaten, it had happened before he was brought into the hospital. There had been no brutality used by any attendant, she declared.

Martin said that he had come in that night "with a few drinks under my belt," but "plenty able to take care of myself."

"Jerry Woods and I," he said, "were lying out on the grass in front of the main building when a doctor came up. I don't know the doctor's name, but I can identify him. He asked us roughly what we were doing there, and then ordered us back to our ward. I got mad and was going to paste him, but Woods held my arms."

At this point, Martin said, a couple of policemen who were passing came up and tried to help the doctor get the two patients back. They were finally joined by four others. Finally he was overpowered and strapped in a straitjacket.

The nurse, he asserted, was present all the time, but she couldn't prevent the attendants, after he was confined, from hitting and kicking him. One man would hold him up, he said, and the others would punch him. Finally they let him fall over on a bed and began to kick him. This continued until he became unconscious.

Martin said he lay in a stupor caused by the beating he got for about four and a half hours. Next morning, he was so sore and stiff that he was unable to stand erect.

After Martin had finished his story, the committee went into executive session. It expected to complete its work last night and Mr. Jewett said in all probability a report would go to Colonel Forbes today.

Today's Radio Program

Sept. 21, 1922.

STATION WJZ, NEWARK.
360-Meter Wave Lngth.
(Daylight Saving Time.)

9:00 A. M.—Agricultural reports, musical program.
12:00 M.—Opening prices on active bonds and stocks under the authority of the New York Stock Exchange, grain quotations from Chicago Board of Trade, coffee and sugar prices from New York Coffee and Sugar Exchange, baseball schedules, weather forecast, musical program.
12:55 P. M.—Standard time signals from Arlington, midday prices on active stocks and bonds under the authority of the New York Stock Exchange, grain quotations from the Chicago Board of Trade, baseball schedules, musical program.
4:00 P. M.—Baseball scores, women's fashion news, closing prices on active stocks and bonds under the authority of the New York Stock Exchange, closing grain quotations from the Chicago Board of Trade, closing coffee and sugar prices from New York Coffee and Sugar Exchange, musical program.
5:30 P. M.—Agricultural reports, official weather forecast, shipping news.
5:45 P. M.—"The Proper Use of Belts and Suspenders," by Vanity Fair.
7:00 P. M.—Final baseball scores.
7:10—"Jack Rabbit Stories," by David Cory.
10:52—Standard time signals from Arlington.
11:01 P. M.—Official weather forecast.

STATION WVP, ARMY SIG. CORPS, BEDLOW'S ISLAND, NEW YORK.
Operated by Amateur Radio Reserve.
1,450-Meter Wave Length.
(Daylight Saving Time.)

8:50 P. M.—Instruction in radio.
9:00 P. M.—Evening Mail concert under the direction of Charles D. Isaacson. "The Fading Summer," by the Chairman; "My Heart at Thy Sweet Voice," Theresa M. Browne, contralto; "Variations in A Major," Katinka Narinska; "Papa and the Boy," Gladys Babst, dramatic reader; "Salve Dimora," Achille Trenteseau, tenor; "Face to Face with Franz," Charles D. Isaacson; "Homing," "For You Alone," "God Sends You Back to Me," Miss Browne; "Nocturne, F Major, Op. 15," Miss Narinska; "What sa Use?" Miss Babst; "Nocturne d'Amore," "Air de Lenski," "Drink to Me Only," Mr. Trenteseau, tenor.

STATION WBAY, MANHATTAN.
360-Meter Wave Length.
(Daylight Saving Time.)
WEAF Substituting.

11:00-12:00 A. M.—Musical program.
4:30-5:30 P. M.—Musical program.
7:30 P. M.—Happy Harry Hayden, music, melody and mirth.
7:50 P. M.—Talk on housing and building conditions.
8:05 P. M.—Saxophone solos by Nathan Glantz: "Lamette," "Liebesleid and "Slim Shoulders."
8:15 P. M.—Talk on "Evolution of Comfort in Travel," by Kenneth L. Bridges.
8:30 P. M.—Saxophone solos by Nathan Glantz: "Rose Marie," "Through All the World" and "A Little Love."
8:45 P. M.—Talk on "Foreign Travel," by Dr. Clinton L. Babcock.
9:00 P. M.—Piano solos by Max Terr: "Valse in E Minor," "March Mignon" and "Conzing the Piano."
9:15 P. M.—Soprano solos by Marguerite Farrell: "Absent," "For You Alone," "Mary," "Rose in the Bud," "Can't Yo Heah Me Callin', Caroline," and "Tomorrow."
9:35 P. M.—Recital by Josef Borissoff, violinist: "Old Refrain," "Menuetta," "Hymn to the Sun," "La Gitana" and "Moment Musical."
10:00 P. M.—Piano solos by Joseph Adler: "Sarabanda," "Pastorale" and "Prelude in D Minor."
10:15 P. M.—Recital by Josef Borissoff, violinist: "Romance Without Words," "Impromtu," "Humoresque Oriental," "Valse Staccato" and "Zappateado."

STATION WOR, NEWARK.
360-Meter Wave Length.
(Daylight Saving Time.)

2:30 P. M.—Program by the Puccini Grand Opera Company. Songs by Adolfo Marietti, lyric tenor; "Lolita," Aria from "Martha"; Serenade, "Il Sogno d'un Angelt." English Ballads by Margaret Manning, mezzo soprano. Baritone solos. Piano solos by Paulina Bernfeld. Duets by Adolfo Marietti and Margaret Manning; Selections from "La Favorita," Duet from Act 1, Duet from Act 4, Excerpt, "Elisi d'Amore."
6:15 P. M.—Baseball scores.
6:20 P. M.—Women's Fashions, Household Suggestions by Maude Hall of the Pictorial Review Magazine.

STATION WGY, SCHENECTADY, N. Y.
360-Meter Wave Length.
(Eastern Standard Time.)

12:00 P. M.—U. S. Naval Observatory time signals.
12:30 P. M.—Noon stock market quotations.
12:45 P. M.—Weather forecast on 485 meters wave length.
2:00 P. M.—Music.
6:00 P. M.—Produce and stock market quotations; baseball results; news bulletins.
7:45 P. M.—Concert program. Selection from "Bohemian Girl," instrumental quartet; soprano solo, "The Moon Drops Low"; violin and viola duet, "Rose Time"; piano solo, "To Spring"; waltz, "Estudiantina," instrumental quartet; address, "Motor Accidents," by Cortes Sheldon; soprano solo, "Romanza," from Cavalleria Rusticana; violin solo, "To a Cactus Flower"; trio for violin, cello and piano, "On the Bank of a Brook"; soprano solo, "Will o' the Wisp"; selections, "Swanee Bluebird," "Coal Black Mammy," instrumental quartet.

STATION WBZ, SPRINGFIELD, MASS.
360-Meter Wave Length.
(Daylight Saving Time.)

4:00 P. M.—Personal talk by V. A. Sanders, New England Crop Statistician.
7:30 P. M.—Baseball scores, Uncle Wiggily Bedtime Story.
7:45 P. M.—"Household Equipment on a Small Income;" Farmers' Produce Market Report.
8:00 P. M.—Baseball scores; musical program given by LeRoy Patterson Orchestra.

STATION KDKA, EAST PITTSBURGH.
360-Meter Wave Length.
(Eastern Standard Time.)

7:00 P. M.—United States Public Health Service semi-weekly bulletin. An address prepared by the National Stockman and Farmer.
8:00 P. M.—The Tschaikowsky Quintet. The program will be announced by radio.

STATION KYW, CHICAGO, ILL.
360-Meter Wave Length.
(Central Daylight Saving Time.)

Contralto Solos: "Memories Of Long Ago," "Come To The Fair."
Soprano Duets: "Hawaii—I'm Dreaming Of You," "In Blue Bird Land."
Tenor Solos, Frank F. Kells.
Popular Medley, Piano Duet.
Contralto Solos: "The Last Song," "Carmela."
Soprano Duets: "Somewhere A Voice Is Calling," "Many A Day I'll Miss You Too," "When You Long For A Pal Who Would Care."
Tenor Solos.
Piano Selection, Duo-Art.

"BEACON"
Blanket Robes
$5.95

Anyone who knows the style and warmth of Beacon blankets, and who is familiar with our way of tailoring them into beautiful robes, needs no reminder that $5.95 is a very low price for them.

Shawl collar; 3 pockets; large bone buttons; piped seams; silk and mercerized girdle and cord trim. A plenitude of popular check effects.

Wallach Bros.
Broadway, below Chambers
Broadway, cor. 29th
246-248 West 125th
3d Ave., cor. 122d
Hart, Schaffner & Marx Clothes

W. L. DOUGLAS
$5 $6 $7 & $8 SHOES FOR MEN AND WOMEN
are actually demanded year after year by more people than any other shoe in the world

BECAUSE
For style, material and workmanship they are unequaled.
Protection against unreasonable profits is guaranteed by the price stamped on every pair.
Years of satisfactory service have given them confidence in the shoes and in the protection afforded by the W. L. Douglas Trade Mark.

W. L. DOUGLAS
shoes are put into all of our 110 stores at factory cost. We do not make one cent of profit until the shoes are sold to you. It is worth dollars for you to remember that when you buy shoes at our stores
YOU PAY ONLY ONE PROFIT.

BOYS' SHOES $4.00 & $4.50

W. L. Douglas name and portrait is the best known shoe Trade Mark in the world. It stands for the highest standard of quality at the lowest possible cost. The name and price is plainly stamped on the sole.

No matter where you live, shoe dealers can supply you with W. L. Douglas shoes. They cost no more in San Francisco than they do in New England.

COMPARE our $7 and $8 shoes with any $10 or $12 shoes made.

If not for sale in your vicinity, send for free catalog.

TO MERCHANTS: If no dealer in your town handles W. L. Douglas shoes, write today for exclusive rights to handle this quick-selling, quick turn-over line.

W.L. Douglas President
W. L. Douglas Shoe Co.,
210 Spark St., Brockton, Mass.

W. L. DOUGLAS STORES IN GREATER NEW YORK:

85 Nassau Street
847 Broadway, near 14th.
1495 Broadway (Times Square).
* 984 Third Avenue.
*1452 Third Avenue.
*2202 Third Avenue, cor 120th St.
*2779 Third Av., bet. 146th & 147th Sts.
347 Eighth Avenue.
* 250 West 125th Street.
*YONKERS—19 North Broadway.
*HOBOKEN—120 Washington St.

BROOKLYN
*5524 Fifth Avenue, cor 56th St.
*706 Broadway, near Thornton St.
*1367 Broadway, cor. Gates Ave.
* 478 Fifth Avenue, cor. 11th St.
* 859 Manhattan Ave. (Greenpoint)
* 449 Fulton Street.
* 434 Knickerbocker Avenue.
JERSEY CITY—18 Newark Ave.
*UNION HILL—276 Bergenline Av.
*NEWARK—831 Broad Street.

Stores marked with a * carry complete lines of W. L. Douglas Shoes for Women

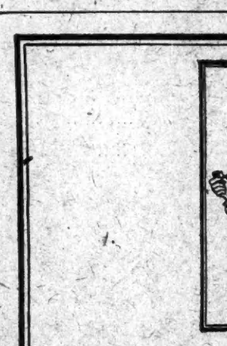

BUSINESS

THE BUSINESS SUITS NOW PRESENTED TYPIFY IN CHARACTER THE DESIRE OF FINCHLEY TO CATER TO MEN OF TASTE WITH THAT SKILL WHICH HAS SO LONG SUSTAINED ALL EFFORT.

FORTY DOLLARS
AND MORE
READY-TO-PUT-ON
TAILORED AT FASHION PARK

CUSTOM FINISH WITHOUT THE ANNOYANCE OF A TRY-ON

FINCHLEY
5 West 46th Street
NEW YORK

Manufactured goods quickly disposed of through the Offerings to Buyers columns on the Business Page of The New York Times.—Advt.

Armstrong's Linoleum
for Every Floor in the House

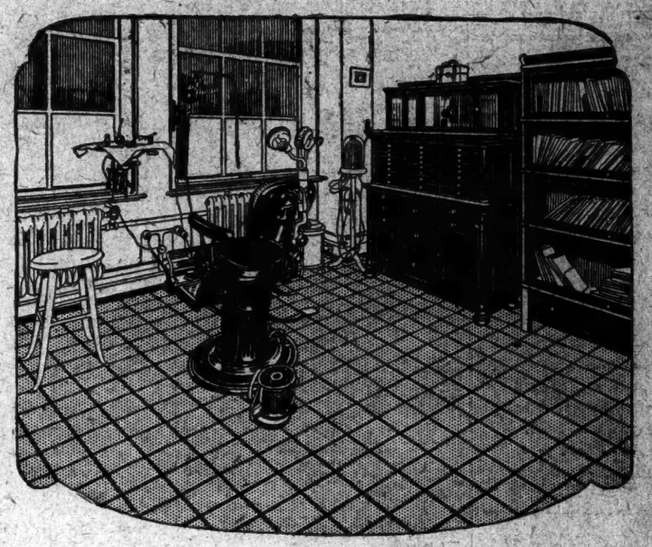

In a professional office

Modern linoleum, properly put down, is dignified, decorative and sanitary

THIS floor of Armstrong's Inset Tile Linoleum in a modern dental office can be kept looking bright and fresh because it is so easy to keep thoroughly clean.

A dentist works much of the time on his feet, and a quiet floor with the restful resilience which linoleum affords is an important consideration.

The same reasons which make Armstrong's Linoleum a practical and desirable floor for a dentist's office have led to its selection in hospitals, public buildings, shops, offices, and restaurants.

When modern linoleum is properly cemented down, it makes a permanent floor, waterproof, and easily kept in good condition by an occasional waxing and polishing. The maintenance cost of such a floor is surprisingly low because it never needs expensive refinishing.

Armstrong's Linoleum is made in plain colors and a number of pattern effects that give an opportunity for choosing a linoleum floor that will complement any furnishings.

Your architect, contractor, or any good linoleum merchant can give you information on the advantages and economies of Armstrong's Linoleum for any type of business floor. Our 48-page booklet, "Business Floors," which we will send free on request, gives data and specifications for laying linoleum over concrete or wood.

How to Lay Linoleum on Wood Floors

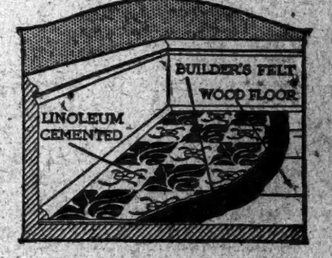

IN summer the moisture in the air causes wood floors to expand. In winter they dry out and contract when the heat is turned on, with a tendency to open up the cracks between the boards. Your linoleum floor, therefore, should be cemented (not tacked) over a lining of builder's deadening felt which has been previously glued to the bare floor boards. The felt takes up expansion and contraction and gives you a permanent, waterproof, good-looking floor. The added service and wear this method gives are well worth the extra cost.

ARMSTRONG CORK COMPANY, LINOLEUM DIVISION
Lancaster, Pennsylvania
New York Office—212 Fifth Avenue
Telephone—Madison Square 1700-1701-1702

Look for the CIRCLE "A" trademark on the burlap back.

Auction Sale of
Pure Bred Shorthorns

In settling the estate of late Henry P. McKean, Esq., it is necessary to sell Mr. McKean's herd of 50 shorthorn bulls and cows. Among them are included Imp. Limelight, Dale's Sultan and others. One of the most famous herds in the East.
Sale will be held at Pine Run Farm, Penllyn, Pa. (30 miles northwest of Philadelphia), beginning at 12:30 P. M., September 20th. Special taxis from both Ambler and Penllyn stations. Fully descriptive booklet on request.

Girard Trust Company
Philadelphia

Corns Go
Just say
Blue-jay
to your druggist

The simplest way to end a corn is Blue-jay. A touch relieves the pain and the corn soon disappears. Made in a colorless clear liquid (one drop does it!) and in extra thin plasters. The action is the same.

Pain Stops Quickly

ADVERTISEMENT.

To Keep Hair Curly, Wavy and Beautiful

Here is how your hair can be curled, nicely, easily and harmlessly, to "stay curled." Before doing it up on curlers, apply a little liquid silmerine with a clean toothbrush. In three hours you will have just the prettiest curls and waves—and they will look and feel so natural you'll never think of doing without silmerine thereafter. You won't be troubled any more with hair straying around your face—with burnt, uneven ends. The hair, whether long or bobbed, will remain in curl ever so long.

Druggists can supply you with liquid silmerine; and a few ounces will last you a long time. It is neither sticky nor greasy, and is really a delightful thing to use. It is doubly useful because of also serving as a beneficial dressing for the hair.